

FED. ROAD DIST. NO.	STATE	FED. AID PROJ. NO.	FISCAL YEAR	SHEET NO.	TOTAL SHEETS
HAWAII	HAW.	ARR-050-1(036)	FY13/14	127	129

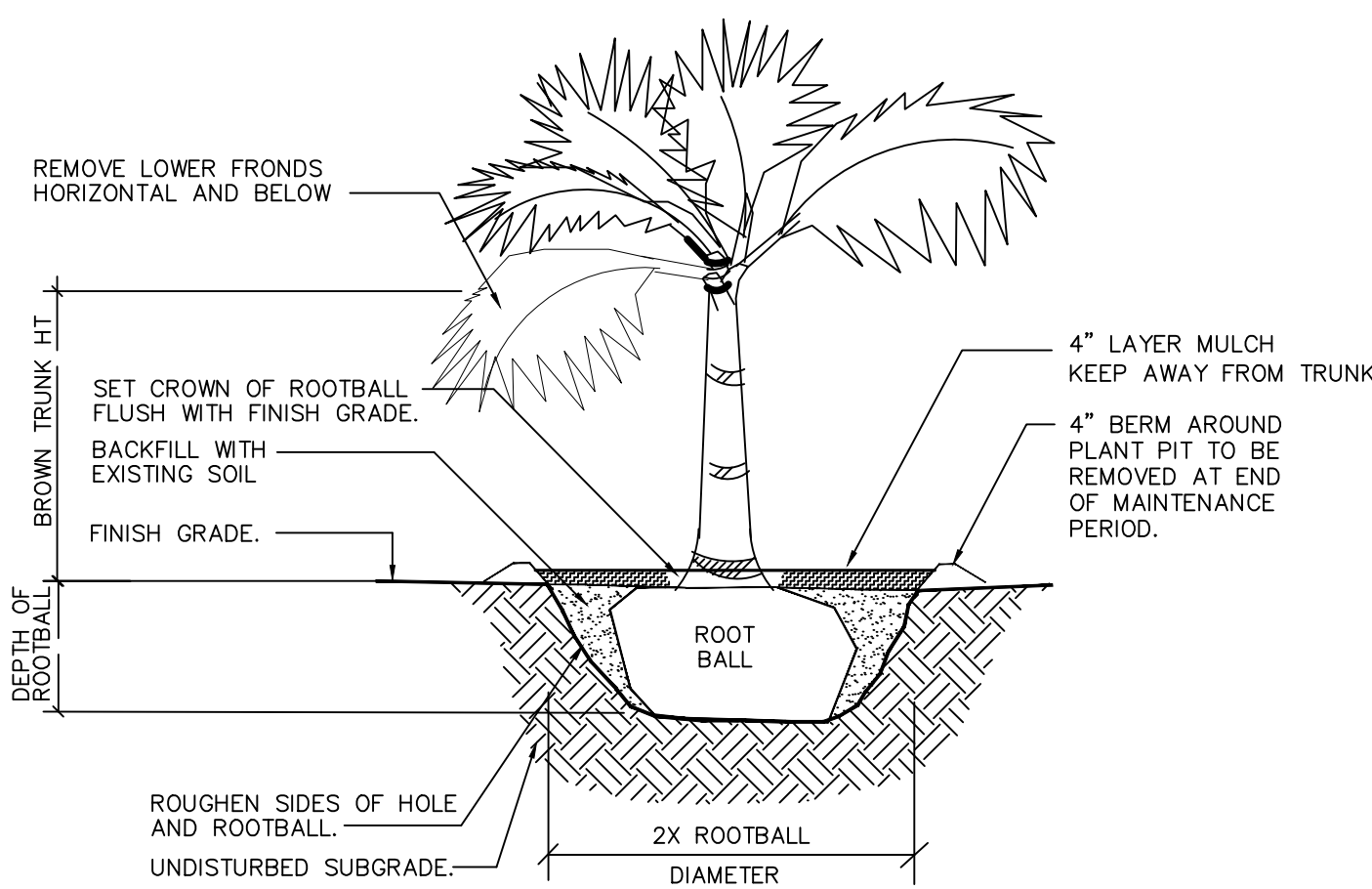

1 PALM PLANTING DETAIL
L-1 NOT TO SCALE

RFI-D NO. 27
TOPSOIL REQUIREMENTS

NOTE:

Landscape contractor to provide 4" layer top soil, prepared per the specifications.

Landscape contractor to install a temporary irrigation system to be carefully removed after the final approval of the maintenance period, per the planting specifications.

The temporary irrigation system shall insure proper germination and growth of the grass.

The landscape contractor shall irrigate in a way that will prevent erosion. Any erosion or rills shall be corrected by the landscape contractor.

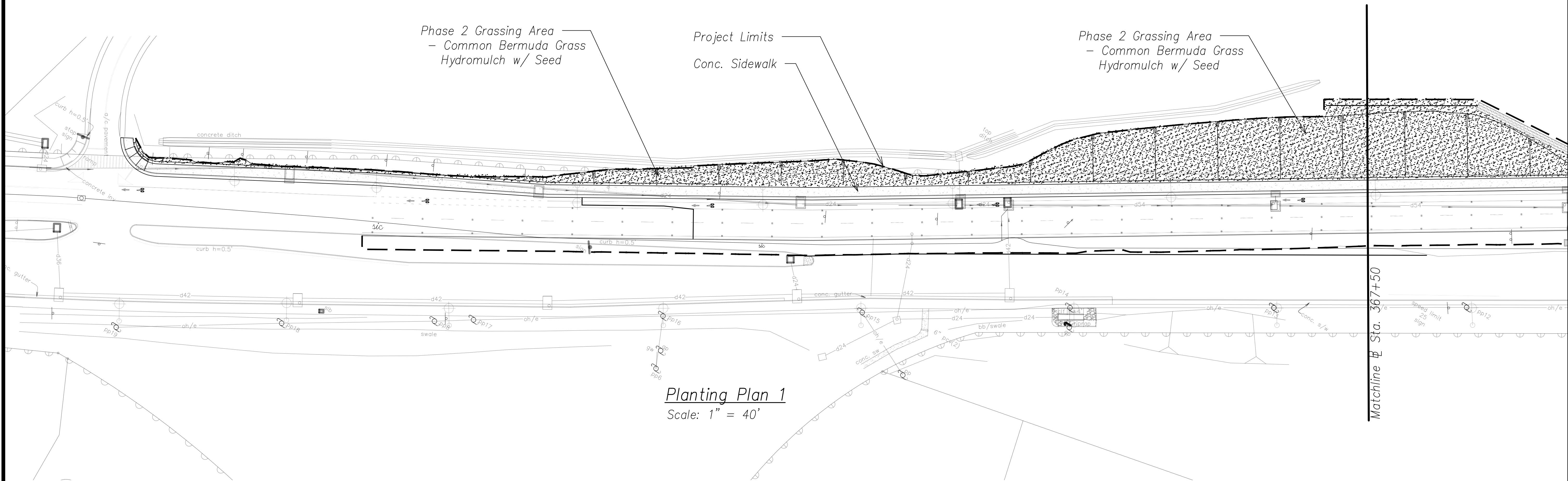
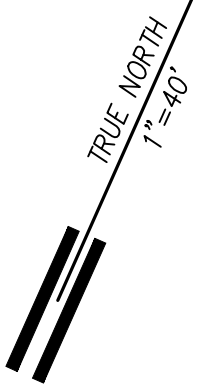

Planting Plan 1
Scale: 1" = 40'

PLANT SCHEDULE

BOTANICAL NAME	COMMON NAME	QTY.	REMARKS
Pritchardia hillebrandii	Loulu Palm	8	25 gallon
Cynodon dactylon	Common Bermuda Grass	45,700 sq ft approx.	Hydromulch with seed

LEGEND FOR
AS-BUILT POSTINGS

Squiggly line for as-built deletion

Double line for as-built deletion

Text for as-built posting

Graphic Scales:

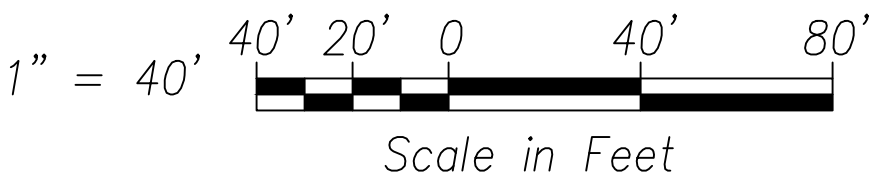

THIS WORK WAS PREPARED BY ME OR UNDER MY SUPERVISION AND CONSTRUCTION OF THIS PROJECT WILL BE UNDER MY OBSERVATION.

Signature: *Lester H. Inoué* April 30, 2016
EXPIRATION DATE OF THE LICENSE

STATE OF HAWAII
DEPARTMENT OF TRANSPORTATION
HIGHWAYS DIVISION

PLANTING PLAN 1

PHASE 1 - KAUMUALII HIGHWAY
LIHUE MILL BRIDGE TO RICE STREET
PHASE 2 - NAWILIWILI STREAM BRIDGE
AND MAUKA WIDENING

Scale: As Shown Date: May 16, 2013
SHEET No. L-1 OF 3 SHEETS

"AS-BUILT"

FED. ROAD DIST. NO.	STATE	FED. AID PROJ. NO.	FISCAL YEAR	SHEET NO.	TOTAL SHEETS
HAWAII	HAW.	ARR-050-1(036)	FY13/14	128	129

RFI-D NO. 27
TOPSOIL REQUIREMENTS

NOTE:

Landscape contractor to provide 4" layer top soil, prepared per the specifications.

Landscape contractor to install a temporary irrigation system to be carefully removed after the final approval of the maintenance period, per the planting specifications.

The temporary irrigation system shall insure proper germination and growth of the grass.

The landscape contractor shall irrigate in a way that will prevent erosion. Any erosion or rills shall be corrected by the landscape contractor.

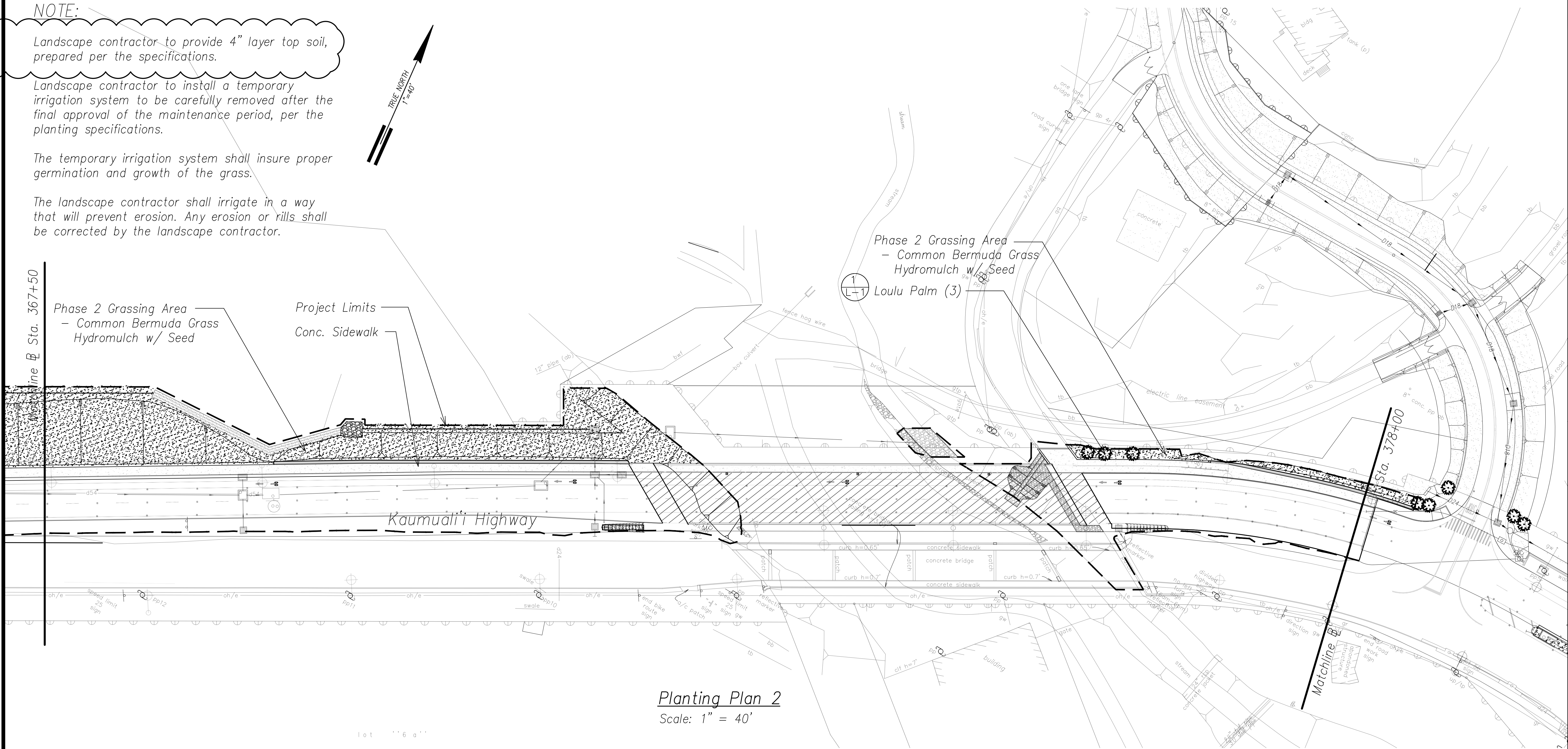
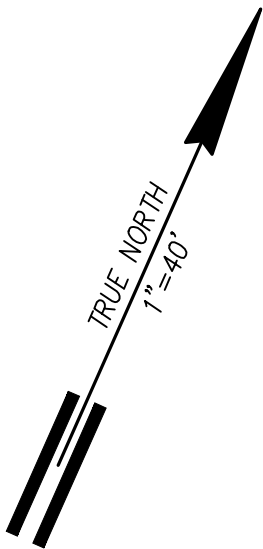

Planting Plan 2
Scale: 1" = 40'

DATE	SURVEY PLOTTED BY
DATE	TRACED BY
DATE	NOTED BY
DATE	CHECKED BY

LEGEND FOR AS-BUILT POSTINGS

Squiggly line for as-built deletion

Double line for as-built deletion

Text for as-built posting

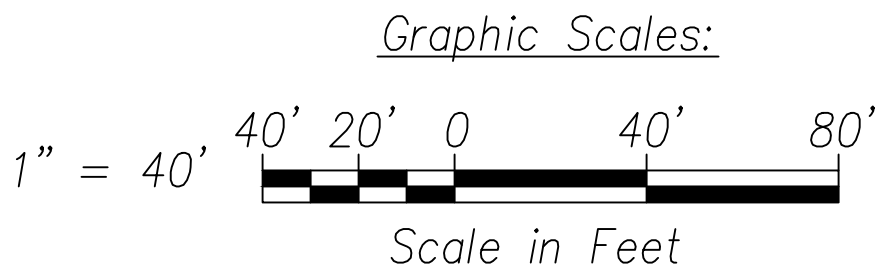

THIS WORK WAS PREPARED BY ME OR UNDER MY SUPERVISION AND CONSTRUCTION OF THIS PROJECT WILL BE UNDER MY OBSERVATION.

Lester H. Inoué April 30, 2016
SIGNATURE EXPIRATION DATE OF THE LICENSE

STATE OF HAWAII
DEPARTMENT OF TRANSPORTATION
HIGHWAYS DIVISION

PLANTING PLAN 2

PHASE 1 – KAUMUALII HIGHWAY
LIHUE MILL BRIDGE TO RICE STREET

PHASE 2 – NAWILIWILI STREAM BRIDGE
AND MAUKA WIDENING

Scale: As Shown Date: May 16, 2013

SHEET No. L-2 OF 3 SHEETS

”AS-BUILT”

FED. ROAD DIST. NO.	STATE	FED. AID PROJ. NO.	FISCAL YEAR	SHEET NO.	TOTAL SHEETS
HAWAII	HAW.	ARR-050-1(036)	FY13/14	129	129

NOTE:

RFI-D NO. 27
TOPSOIL REQUIREMENTS

Landscape contractor to provide 4" layer top soil, prepared per the specifications.

Landscape contractor to install a temporary irrigation system to be carefully removed after the final approval of the maintenance period, per the planting specifications.

The temporary irrigation system shall insure proper germination and growth of the grass.

The landscape contractor shall irrigate in a way that will prevent erosion. Any erosion or rills shall be corrected by the landscape contractor.

TRUE NORTH
1"=40'

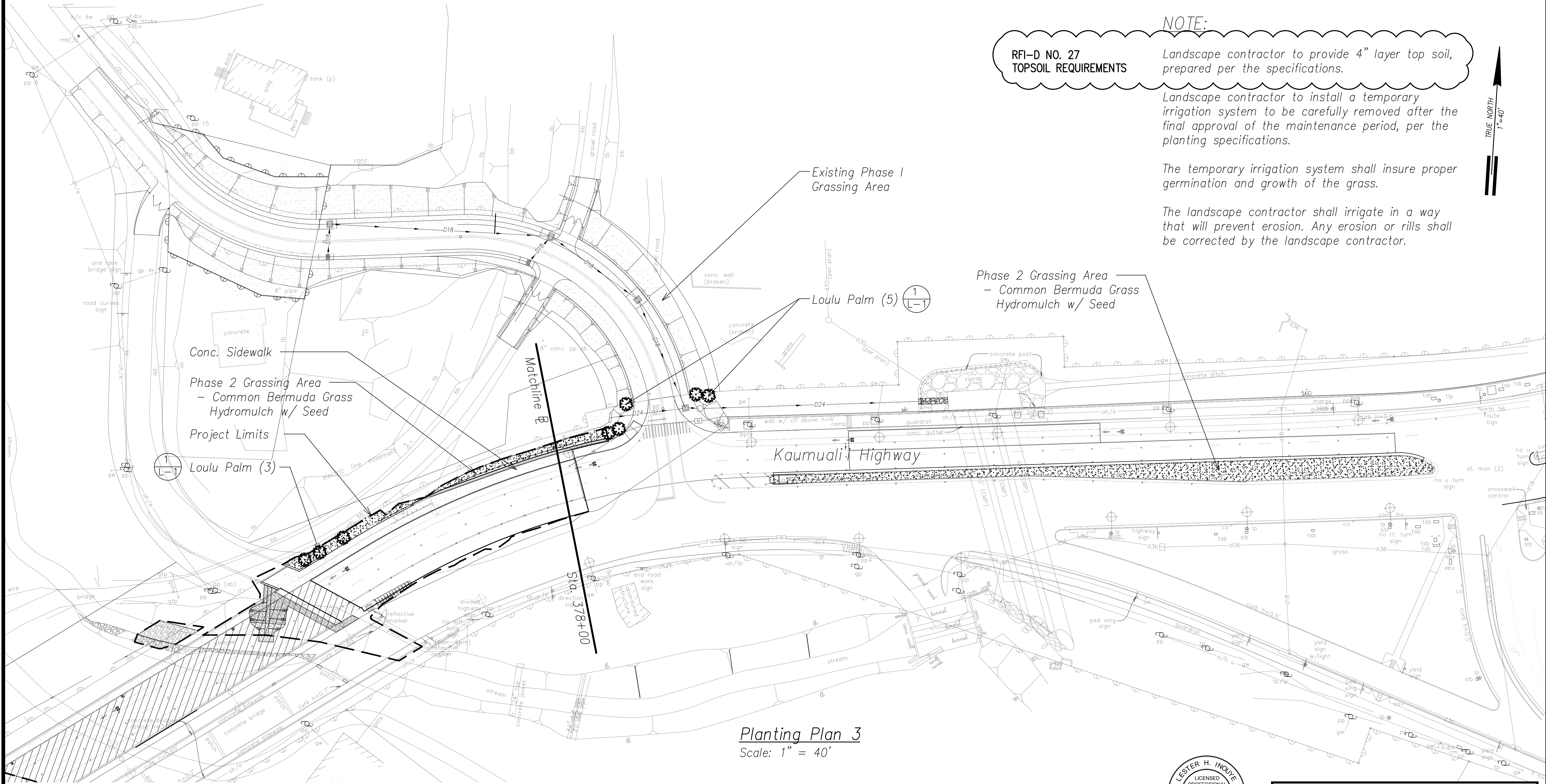

DATE	SURVEY PLOTTED BY
DATE	DESIGNED BY
DATE	NOTED BY
DATE	CHECKED BY

ORIGINAL PLAN	NOTE BOOK

"AS-BUILT"