FED. ROAD DIST. NO.	STATE	FED. AID PROJ. NO.	FISCAL YEAR	SHEET NO.	TOTAL SHEETS
HAWAII	HAW.	ARR-050-1(036)	FY13/14	47	49

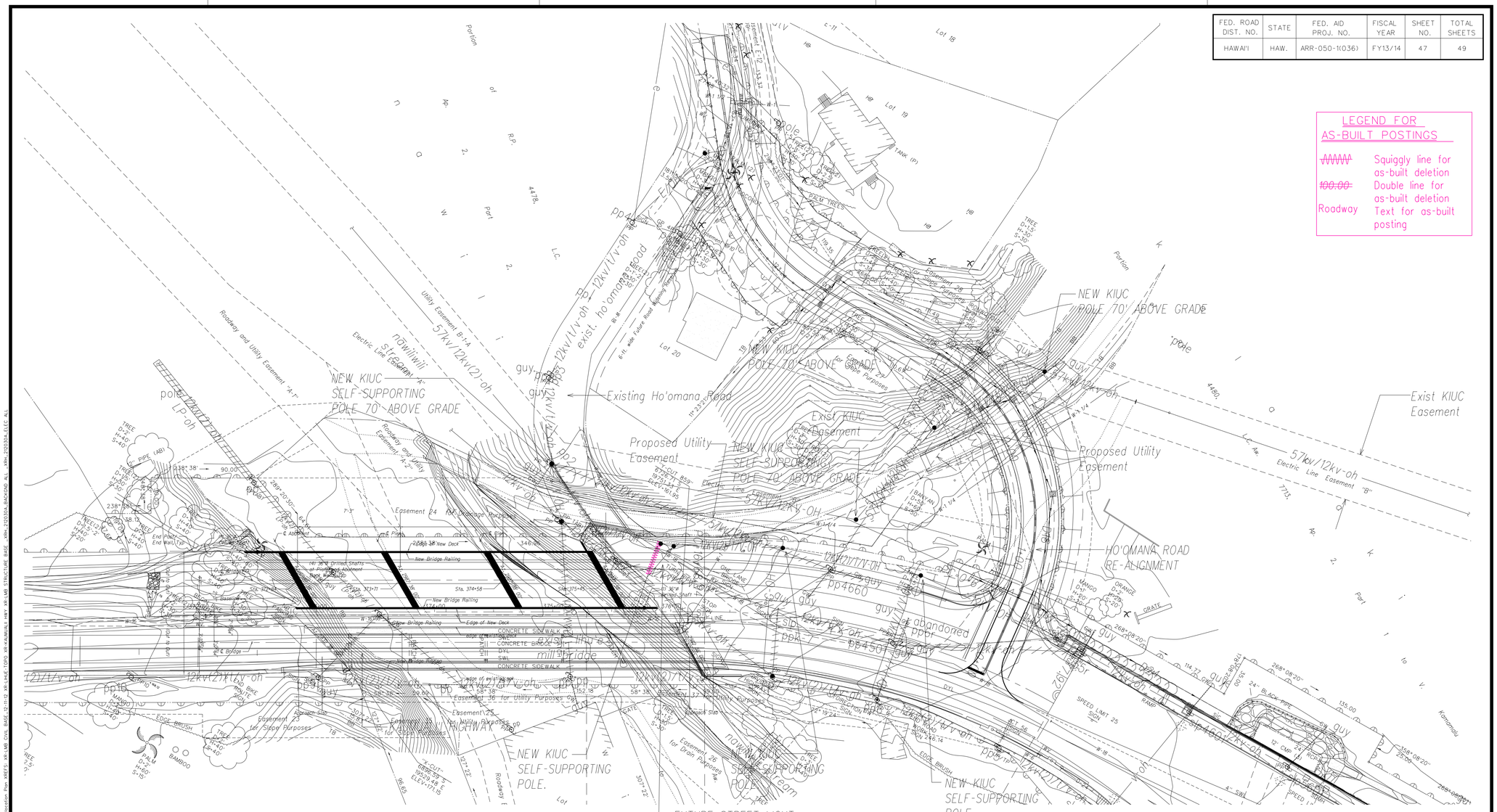

LEGEND FOR AS-BUILT POSTINGS

~~WWWW~~	Squiggly line for as-built deletion
~~100.00~~	Double line for as-built deletion
Roadway	Text for as-built posting

APPROVED BY:

KAUA'I ISLAND UTILITY COOPERATIVE — DATE

HAWAIIAN TELCOM — DATE

OCEANIC TIME WARNER CABLE — DATE

NORTH

UTILITY RELOCATION PLAN

Scale: 1"=40'

40' 20' 0 40' 80' 120'

SCALE: 1"=40'

GRAPHIC SCALE

THIS WORK WAS PREPARED BY ME OR UNDER MY SUPERVISION AND CONSTRUCTION OF THIS PROJECT WILL BE UNDER MY OBSERVATION.

SIGNATURE — April 30, 2014 EXPIRATION DATE OF THE LICENSE

STATE OF HAWAII
DEPARTMENT OF TRANSPORTATION
HIGHWAYS DIVISION

UTILITY RELOCATION PLAN

PHASE 1 - KAUMUALI'I HIGHWAY
LIHU'E MILL BRIDGE TO RICE STREET
PHASE 1 - HO'OMANA ROAD

Scale: AS NOTED — Date: December 4, 2012

SHEET No. E-2 OF 4 SHEETS

ORIGINAL PLAN — SURVEY PLOTTED BY / DRAWN BY / TRACED BY / DESIGNED BY / QUANTITIES BY / CHECKED BY — DATE
NOTE BOOK — No.

LAST SAVE: 12/16/15 @ 08:42:25 BY: SL PLOT SC 1=40.000000
RELATIVE:XREFS: XR-LMB CIVIL BASE XR-LMB TOPO XR-KAUMUALI HWY XR-LMB STRUCTURE BASE XRH-220330A-BACKGND ALL XRH-220330A-ELEC ALL

"AS-BUILT"