FED. ROAD DIST. NO.	STATE	PROJ. NO.	FISCAL YEAR	SHEET NO.	TOTAL SHEETS
HAWAII	HAW.	50C-01-85	1985	5	19

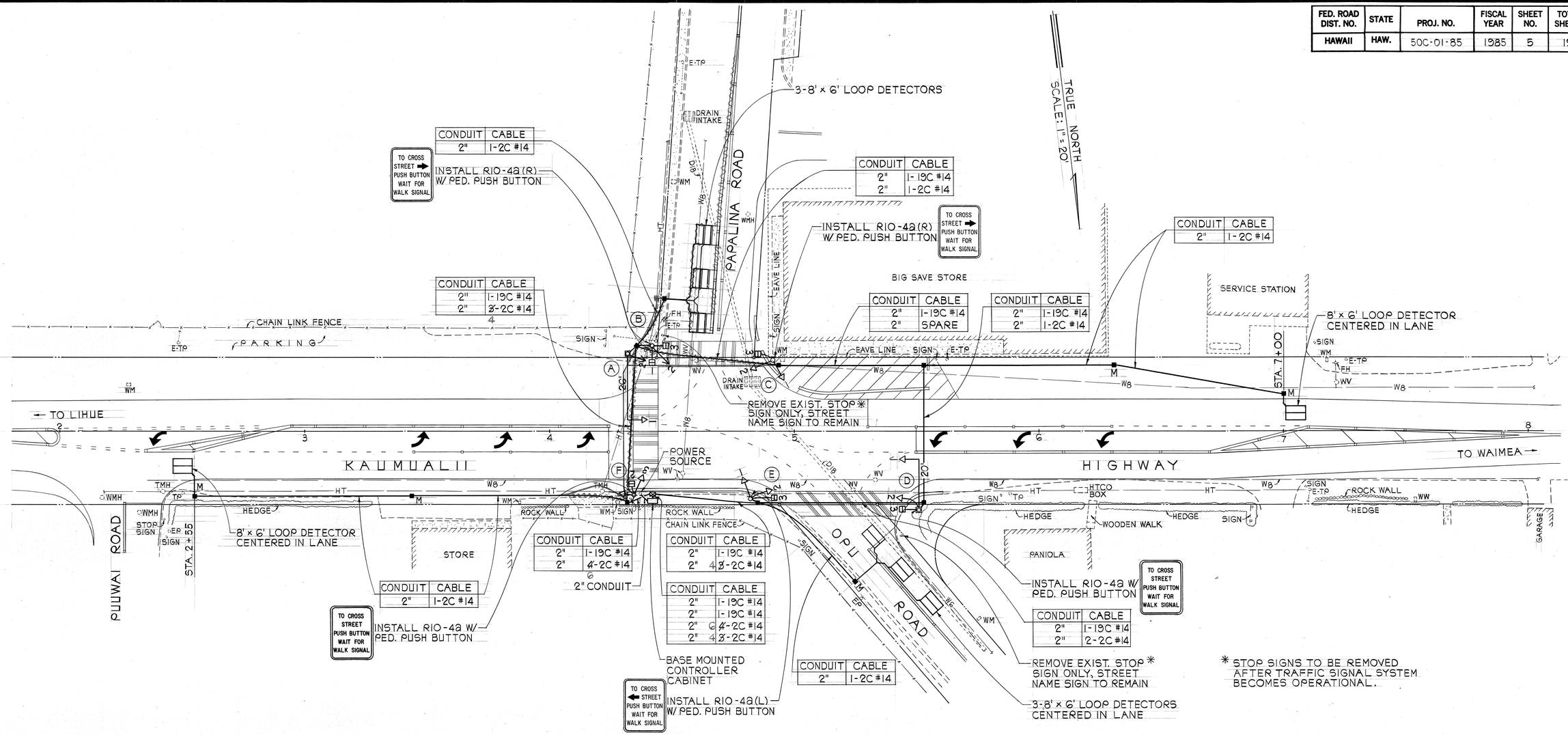

* STOP SIGNS TO BE REMOVED AFTER TRAFFIC SIGNAL SYSTEM BECOMES OPERATIONAL.

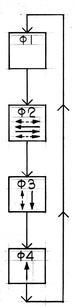

PHASE DIAGRAM

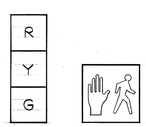

A-1
A-2*
B-2*
C-1
C-2
D-1
D-2
E-1
E-2
F-1
F-3

B-1
B-3
C-3
D-3
E-3
F-2

SIGNAL INDICATIONS

* PROGRAMMED VISIBILITY HEAD

ORIGINAL PLAN	SURVEY PLOTTED BY	DATE
	DRAWN BY	
	TRACED BY	
NOTE BOOK	DESIGNED BY	
No.	QUANTITIES BY	
	CHECKED BY	

THEODORE S. KAWAHIGASHI
REGISTERED PROFESSIONAL ENGINEER
No. 3244-C
HAWAII, U.S.A.

THIS WORK WAS PREPARED BY ME OR UNDER MY SUPERVISION

Theodore S. Kawahigashi
Signature

STATE OF HAWAII
DEPARTMENT OF TRANSPORTATION
HIGHWAYS DIVISION

TRAFFIC SIGNAL PLAN

KAUMUALII HIGHWAY
TRAFFIC SIGNALS AT
PAPALINA ROAD

PROJ. NO. 50C-01-85

SCALE: AS SHOWN DATE: 10-25-84

SHEET No. 1 OF 1 SHEETS

D-9-7