FED. ROAD DIST. NO.	STATE	FED. AID PROJ. NO.	FISCAL YEAR	SHEET NO.	TOTAL SHEETS
HAWAII	HAW.	F29(4)	1946	1	53

TERRITORY OF HAWAII
TERRITORIAL HIGHWAY DEPARTMENT
HONOLULU T. H.

PLANS OF
KAUAI BELT ROAD
FEDERAL AID PROJECT NO F 29(4)

DISTRICT OF WAIMEA
ISLAND OF KAUAI

INDEX TO DRAWINGS

SHEET Nº	DESCRIPTIONS
1	Title Sheet
2	Typical Sections
3-9	Plan & Profile
10	Intersection Detail
11-14	Standard Details
15-16	Syphon Details
17	Concrete Flume
18-20	Underpass
21	Std. Bridge Detail
22-33	Bridge Details
34-53	Cross Sections

CONVENTIONAL SIGNS

Existing Road
Existing Fence
Boundary Line
Center Line
Paved Approaches, etc.
Culverts
Bridges
Railroad

SCALES

PLAN		1 INCH = 100 FEET
PROFILE	HOR.	1 INCH = 100 FEET
	VERT	1 INCH = 10 FEET
CROSS SECTIONS		1 INCH = 10 FEET

AS CONSTRUCTED PLANS.
REVISED DATA AS NOTED.

All changes made during construction have been noted in these tracings and checked by:

Richard H. Ishikawa
Resident Engineer
June 14, 1949
Date

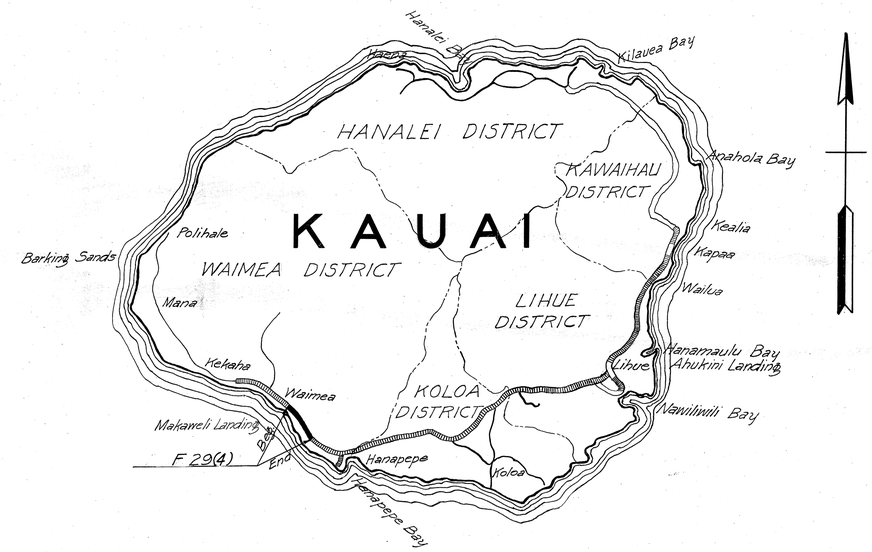

Federal Aid Projects previously constructed

BEGINNING-PROJ. NO. F 29-(4) Sta. 38+67.44
F.A.P. 29-A(1) Sta. 38+32.20

END OF PROJ. NO. F. 29 (4)
STA. 27 + 20

Station 200+54.04
BEGINNING OF F.A.P. 29-B(1) Station 0+00

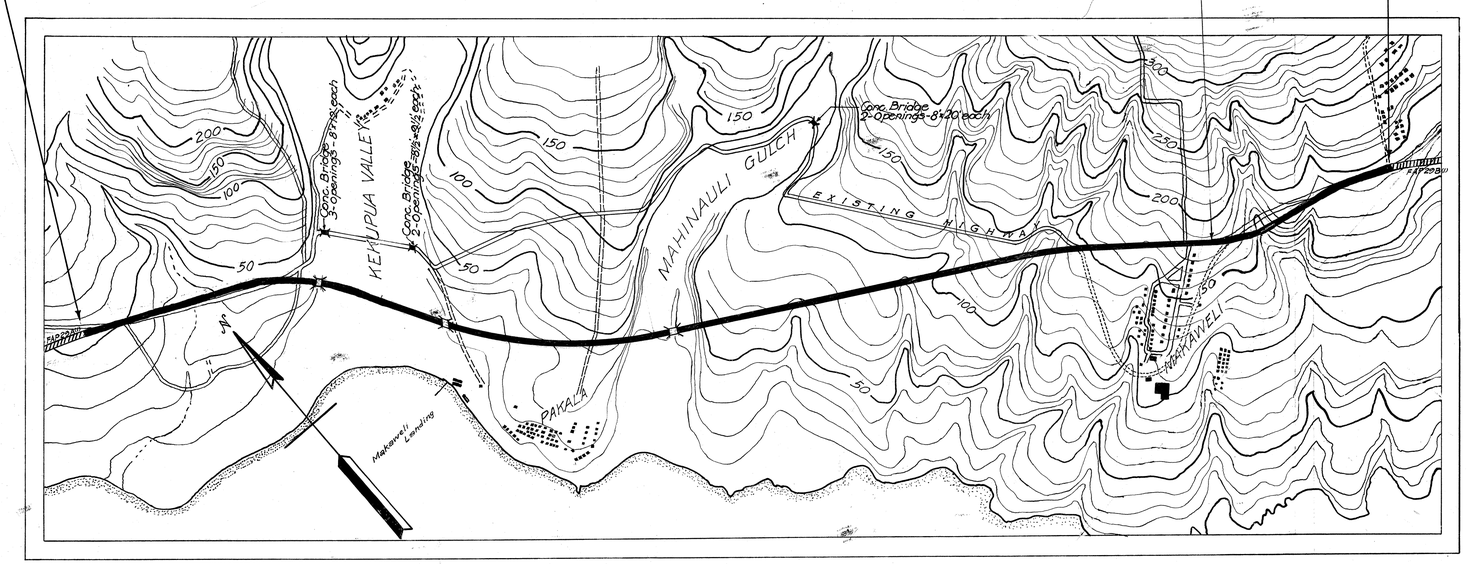

LAYOUT OF PROJECT

Scale 1" = 1000'

Gross Length of Project	= 3.581	Miles
Bridges over 20' Span	= 0.043	"
Net Length of Roadway	= 3.538	"

CORRECTION: NOTED DECEMBER 28, 1949

ORIGINAL PLAN		DATE
	SURVEY PLOTTED BY	
	DESIGNED BY	"
	DRAWN BY	"
	TRACED BY	"
NOTE BOOK	QUANTITIES BY	"
	QUANTITIES CHECKED BY	"
No.	CHECKED BY	"

APPROVED: DATE 9-7-46

B. F. Rush
TERRITORIAL HIGHWAY ENGINEER

RECOMMENDED FOR APPROVAL: DATE

DISTRICT ENGINEER
PUBLIC ROADS ADMINISTRATION
FEDERAL WORKS AGENCY

APPROVED: DATE

DIVISION ENGINEER
PUBLIC ROADS ADMINISTRATION
FEDERAL WORKS AGENCY

5185.1

K & E CO., N.Y.
40 TRACING CLOTH
10X10 TO 1IN