

FED. ROAD DIST. NO.	STATE	FED. AID PROJ. NO.	FISCAL YEAR	SHEET NO.	TOTAL SHEETS
KAUAI	HAW.	HWY-K-02-23M	2023	30	41

- NOTES:
- Contractor shall demolish and replace expansion joints in two phases to minimize impact to the traffic.
 - Lane closure will only be allowed at night. No daytime lane closures are allowed. See additional notes on C-1 and TCP-1.

True North
Scale: 1" = 50'

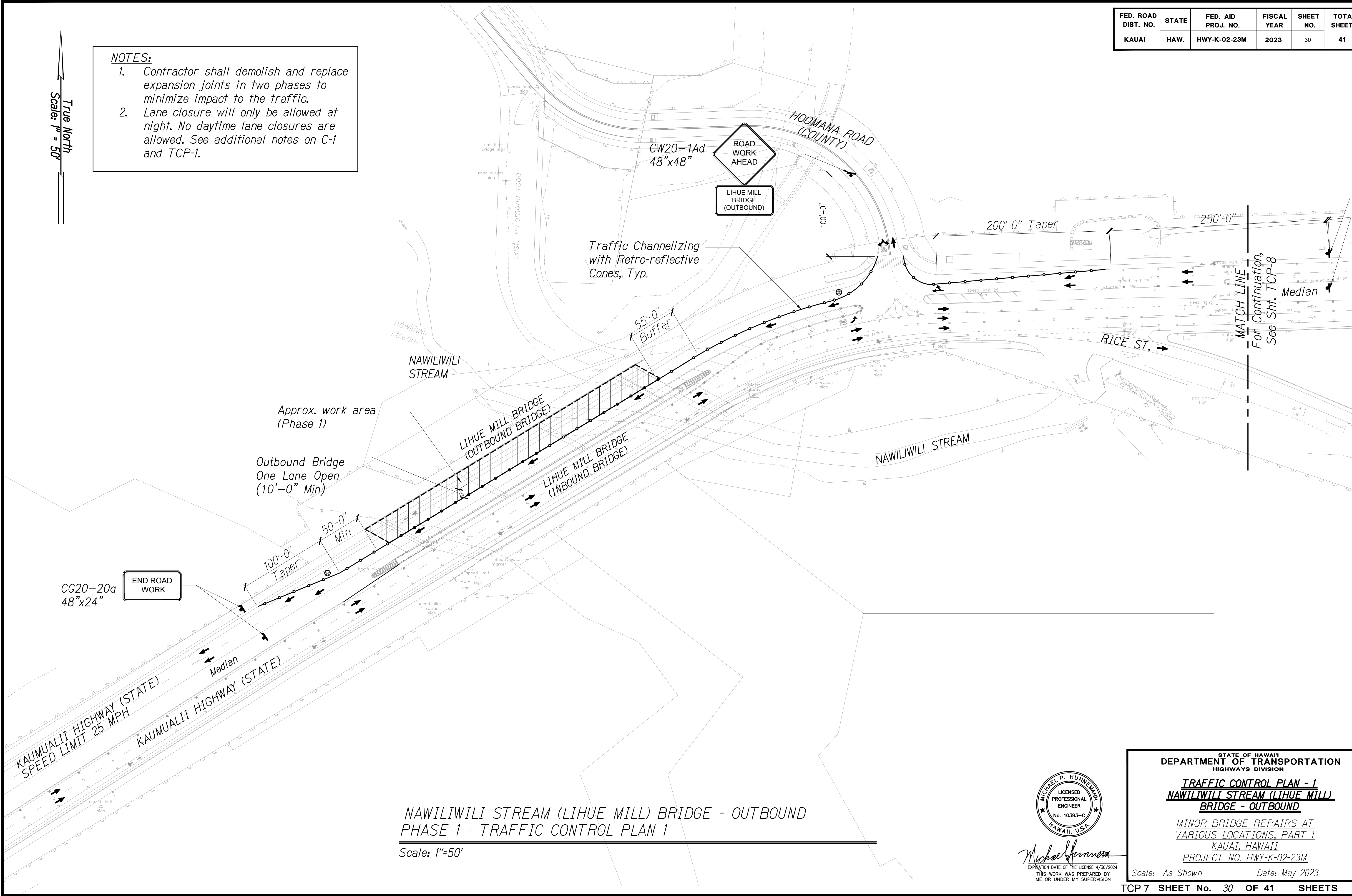

NAWILIWILI STREAM (LIHUE MILL) BRIDGE - OUTBOUND
PHASE 1 - TRAFFIC CONTROL PLAN 1

Scale: 1"=50'

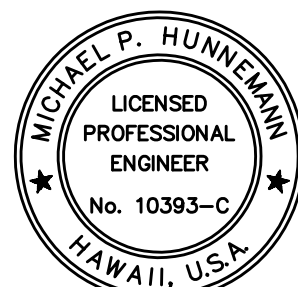

Michael P. Hunneman
EXPIRATION DATE OF THE LICENSE 4/30/2024
THIS WORK WAS PREPARED BY
ME OR UNDER MY SUPERVISION

STATE OF HAWAII
DEPARTMENT OF TRANSPORTATION
HIGHWAYS DIVISION

TRAFFIC CONTROL PLAN - 1
NAWILIWILI STREAM (LIHUE MILL)
BRIDGE - OUTBOUND

MINOR BRIDGE REPAIRS AT
VARIOUS LOCATIONS, PART 1
KAUAI, HAWAII
PROJECT NO. HWY-K-02-23M

Scale: As Shown Date: May 2023

FED. ROAD DIST. NO.	STATE	FED. AID PROJ. NO.	FISCAL YEAR	SHEET NO.	TOTAL SHEETS
KAUAI	HAW.	HWY-K-02-23M	2023	31	41

True North
Scale: 1" = 50'

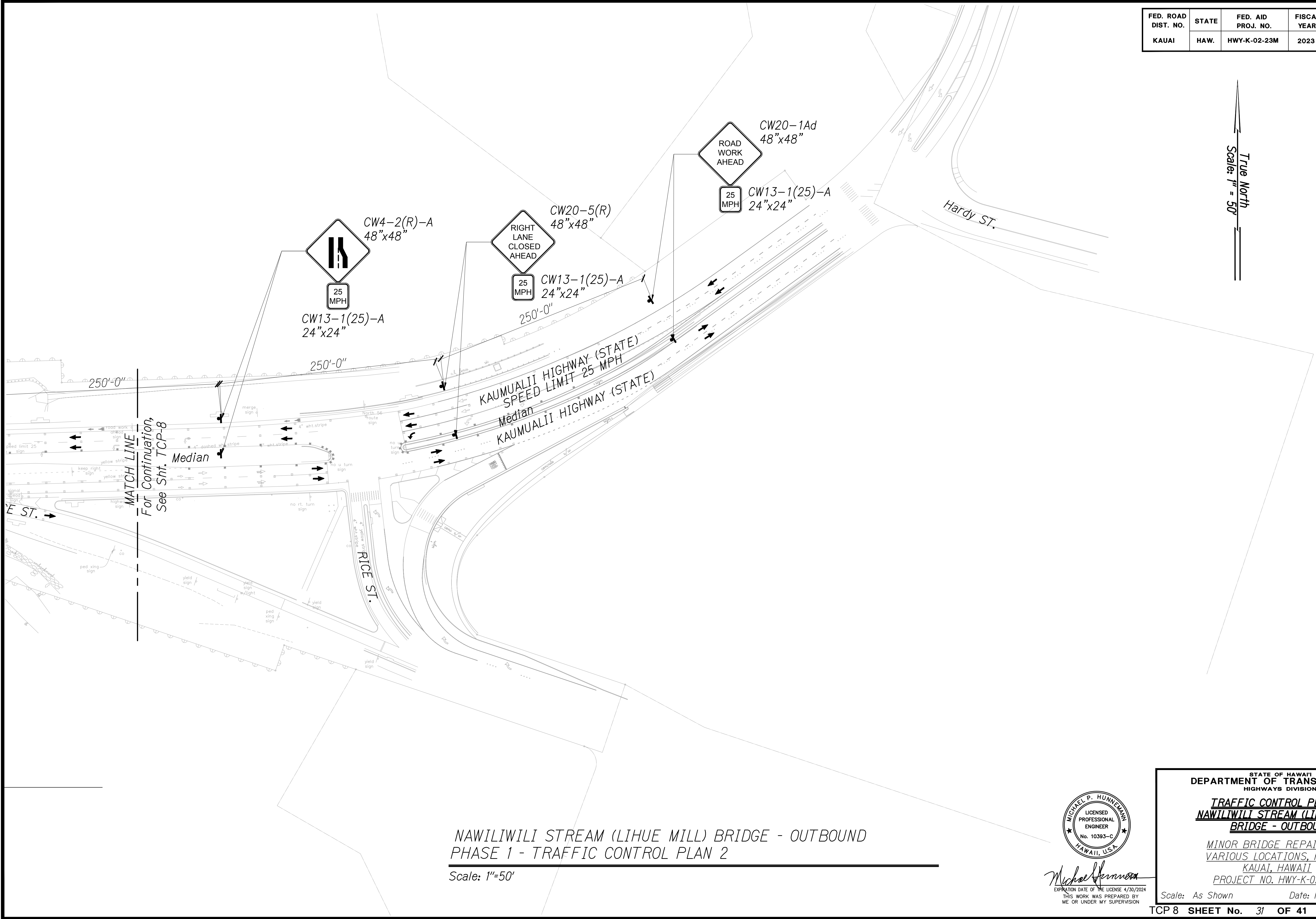

NAWILIWILI STREAM (LIHUE MILL) BRIDGE - OUTBOUND
PHASE 1 - TRAFFIC CONTROL PLAN 2

Scale: 1"=50'



Michael P. Hunneman
EXPIRATION DATE OF THE LICENSE 4/30/2024
THIS WORK WAS PREPARED BY
ME OR UNDER MY SUPERVISION

STATE OF HAWAII
DEPARTMENT OF TRANSPORTATION
HIGHWAYS DIVISION
TRAFFIC CONTROL PLAN - 2
NAWILIWILI STREAM (LIHUE MILL)
BRIDGE - OUTBOUND
MINOR BRIDGE REPAIRS AT
VARIOUS LOCATIONS, PART 1
KAUAI, HAWAII
PROJECT NO. HWY-K-02-23M
Scale: As Shown Date: May 2023

TCP 8 SHEET NO. 31 OF 41 SHEETS

ORIGINAL PLAN	SURVEY PLOTTED BY	DATE
NOTE BOOK	DRAWN BY	
No.	TRACED BY	
	DESIGNED BY	
	CHECKED BY	

FED. ROAD DIST. NO.	STATE	FED. AID PROJ. NO.	FISCAL YEAR	SHEET NO.	TOTAL SHEETS
KAUAI	HAW.	HWY-K-02-23M	2023	33	41

True North
Scale: 1" = 50'

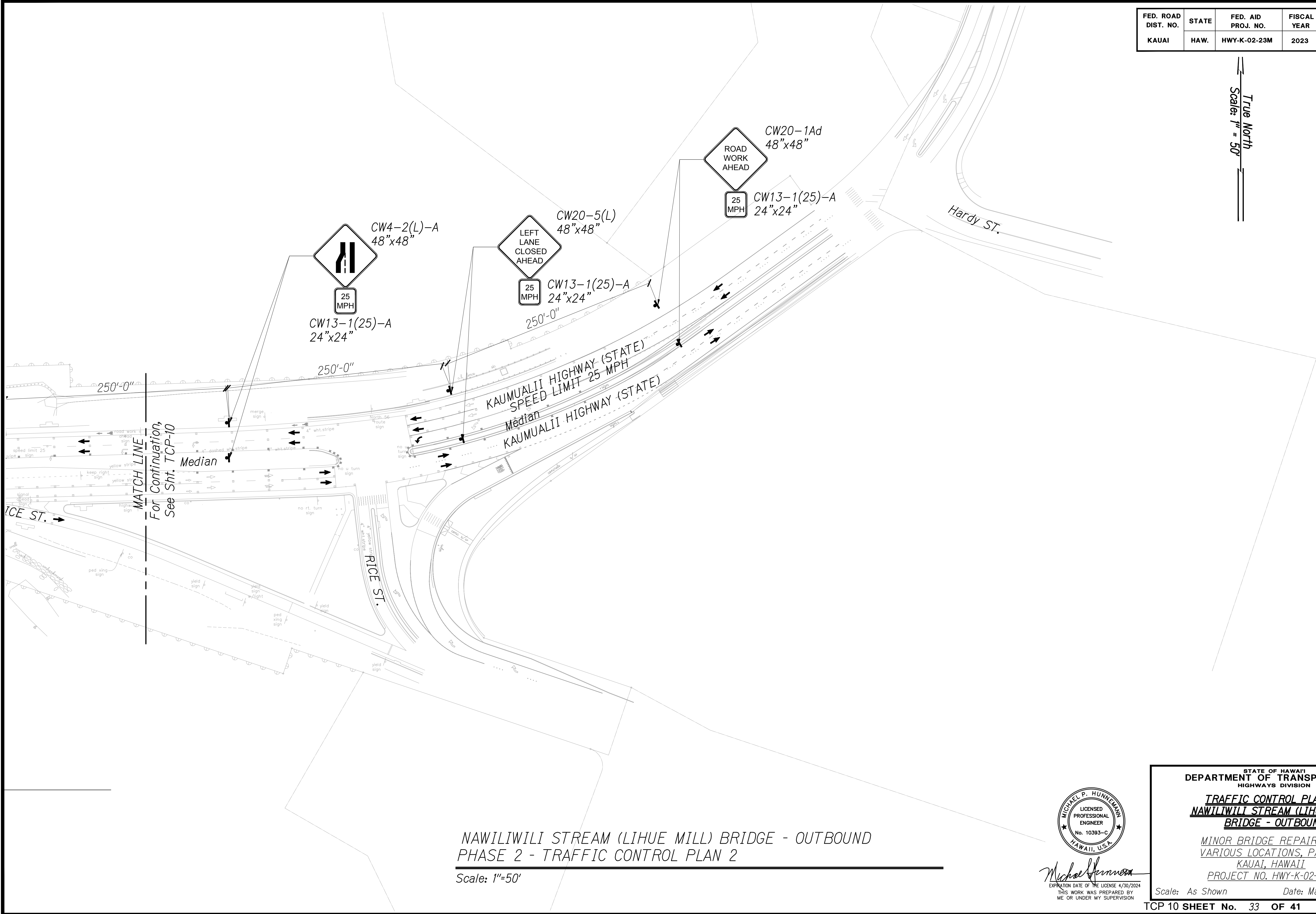

NAWILIWILI STREAM (LIHUE MILL) BRIDGE - OUTBOUND
PHASE 2 - TRAFFIC CONTROL PLAN 2

Scale: 1"=50'



Michael P. Hunneman
EXPIRATION DATE OF THE LICENSE 4/30/2024
THIS WORK WAS PREPARED BY
ME OR UNDER MY SUPERVISION

STATE OF HAWAII
DEPARTMENT OF TRANSPORTATION
HIGHWAYS DIVISION

TRAFFIC CONTROL PLAN - 4
NAWILIWILI STREAM (LIHUE MILL)
BRIDGE - OUTBOUND

MINOR BRIDGE REPAIRS AT
VARIOUS LOCATIONS, PART 1
KAUAI, HAWAII
PROJECT NO. HWY-K-02-23M

Scale: As Shown Date: May 2023

TCP 10 SHEET No. 33 OF 41 SHEETS

ORIGINAL PLAN	SURVEY PLOTTED BY	DATE
NOTE BOOK	DRAWN BY	
No.	TRACED BY	
	CHECKED BY	
	APPROVED BY	
	CHECKED BY	