

FED. ROAD DIST. NO.	STATE	FED. AID PROJ. NO.	FISCAL YEAR	SHEET NO.	TOTAL SHEETS
KAUAI	HAW.	HWY-K-02-23M	2023	26	41

True North
Scale: 1" = 50'

NOTES:

- Contractor shall demolish and replace expansion joints in two phases to minimize impact to the traffic.
- Lane closure will only be allowed at night. No daytime lane closures are allowed. See additional notes on C-1 and TCP-1.

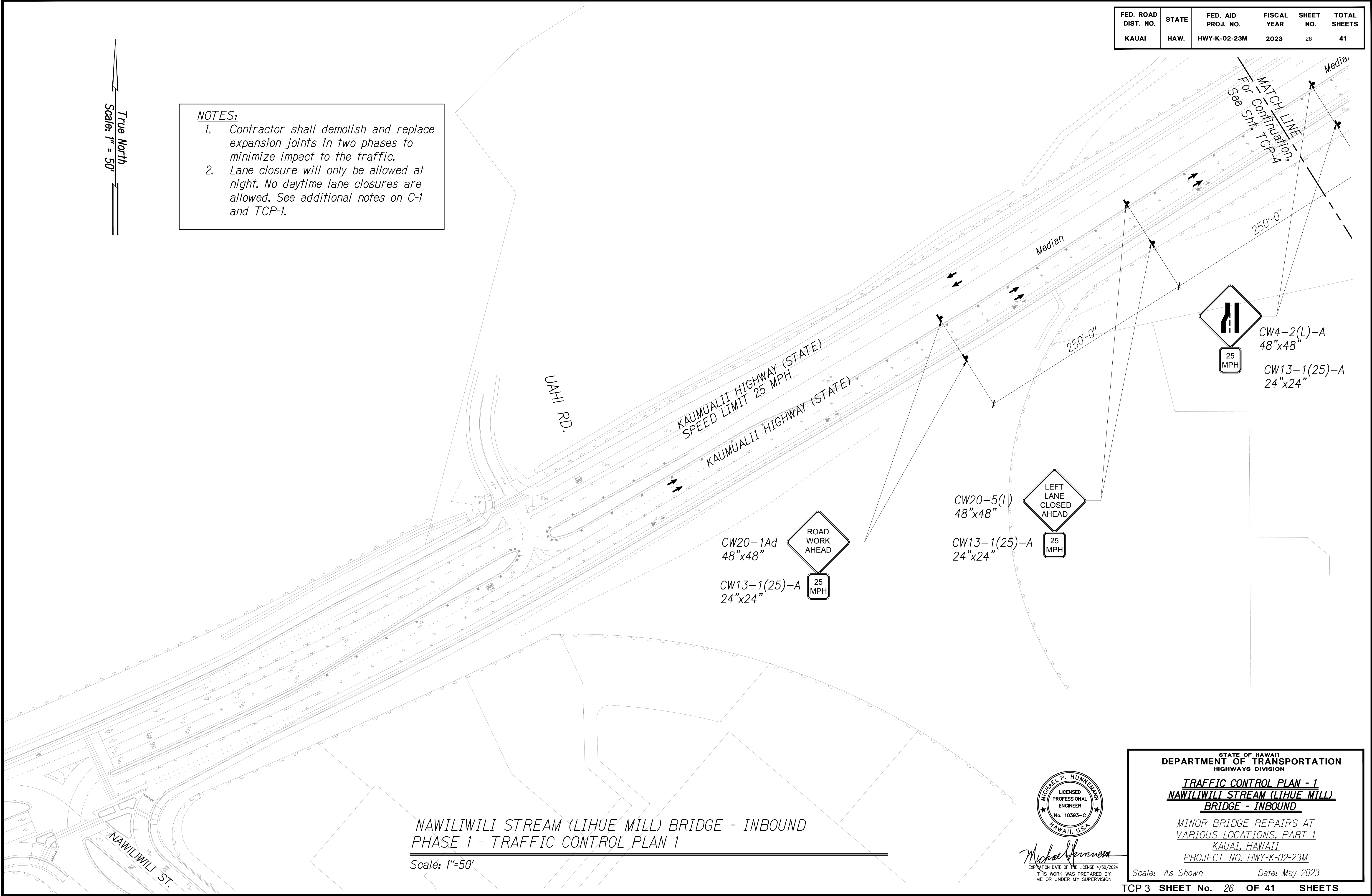

ORIGINAL PLAN	SURVEY PLOTTED BY	DATE
NOTE BOOK	DRAWN BY	
	TRACED BY	
	DESIGNED BY	
	CHECKED BY	

NAWILIWILI STREAM (LIHUE MILL) BRIDGE - INBOUND
PHASE 1 - TRAFFIC CONTROL PLAN 1

Scale: 1"=50'

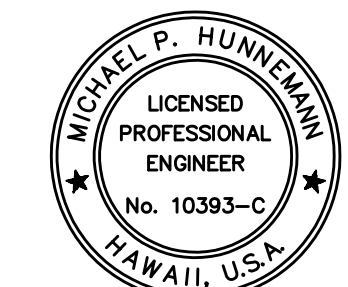

Michael P. Hunneman
EXPIRATION DATE OF THE LICENSE 4/30/2024
THIS WORK WAS PREPARED BY
ME OR UNDER MY SUPERVISION

STATE OF HAWAII
DEPARTMENT OF TRANSPORTATION
HIGHWAYS DIVISION

TRAFFIC CONTROL PLAN - 1
NAWILIWILI STREAM (LIHUE MILL)
BRIDGE - INBOUND

MINOR BRIDGE REPAIRS AT
VARIOUS LOCATIONS, PART 1
KAUAI, HAWAII
PROJECT NO. HWY-K-02-23M

Scale: As Shown Date: May 2023

TCP 3 SHEET No. 26 OF 41 SHEETS

FED. ROAD DIST. NO.	STATE	FED. AID PROJ. NO.	FISCAL YEAR	SHEET NO.	TOTAL SHEETS
KAUAI	HAW.	HWY-K-02-23M	2023	27	41

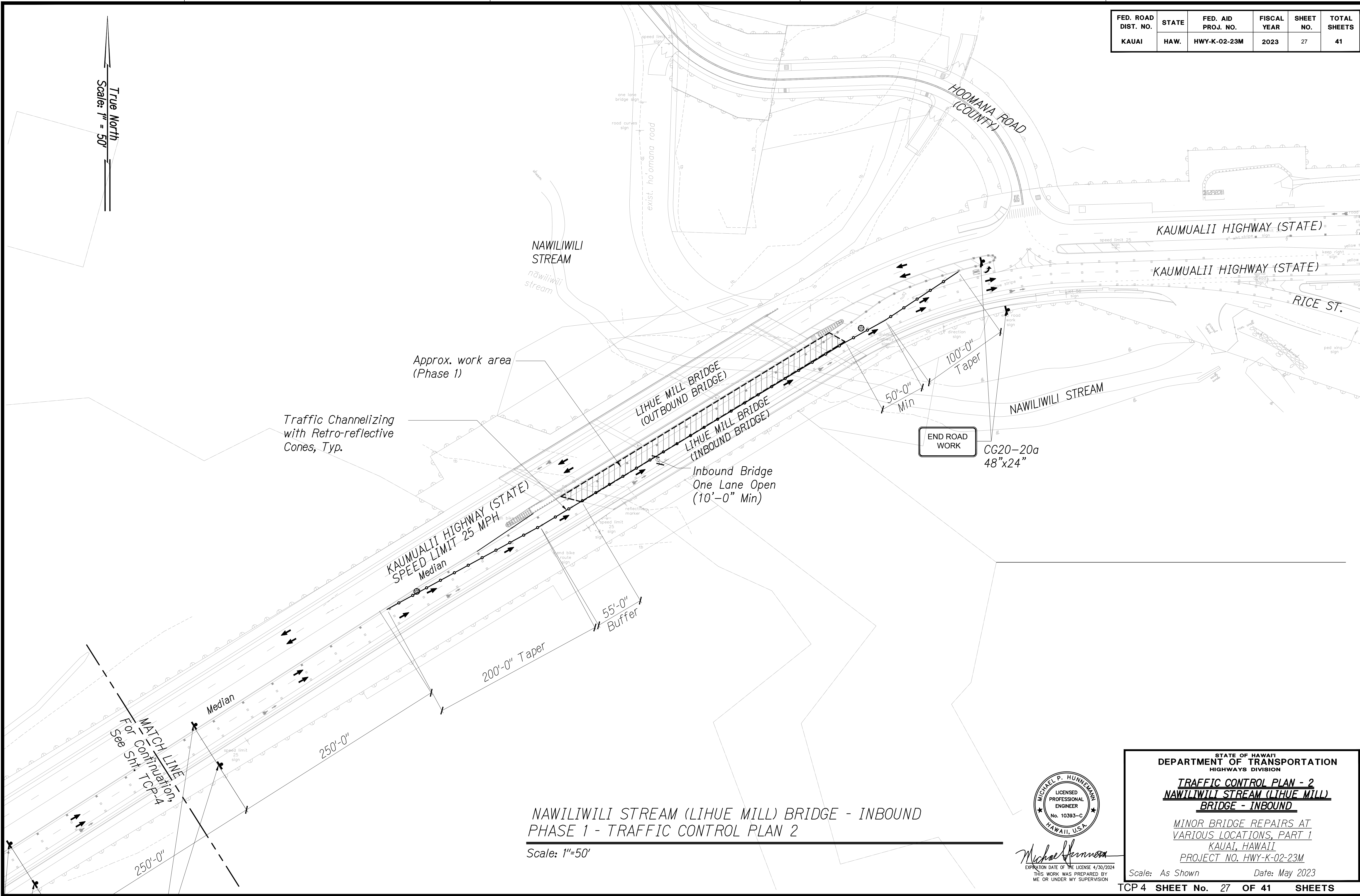

ORIGINAL PLAN	SURVEY PLOTTED BY	DATE
NOTE BOOK	DRAWN BY	
	TRACED BY	
	DESIGNED BY	
	CHECKED BY	



Michael P. Hunneman
EXPIRATION DATE OF THE LICENSE 4/30/2024
THIS WORK WAS PREPARED BY
ME OR UNDER MY SUPERVISION

STATE OF HAWAII
DEPARTMENT OF TRANSPORTATION
HIGHWAYS DIVISION

TRAFFIC CONTROL PLAN - 2
NAWILIWILI STREAM (LIHUE MILL)
BRIDGE - INBOUND

MINOR BRIDGE REPAIRS AT
VARIOUS LOCATIONS, PART 1
KAUAI, HAWAII
PROJECT NO. HWY-K-02-23M

Scale: As Shown Date: May 2023

TCP 4 SHEET No. 27 OF 41 SHEETS

FED. ROAD DIST. NO.	STATE	FED. AID PROJ. NO.	FISCAL YEAR	SHEET NO.	TOTAL SHEETS
KAUAI	HAW.	HWY-K-02-23M	2023	28	41

True North
Scale: 1" = 50'

NOTES:

- Contractor shall demolish and replace expansion joints in two phases to minimize impact to the traffic.
- Lane closure will only be allowed at night. No daytime lane closures are allowed. See additional notes on C-1 and TCP-1.

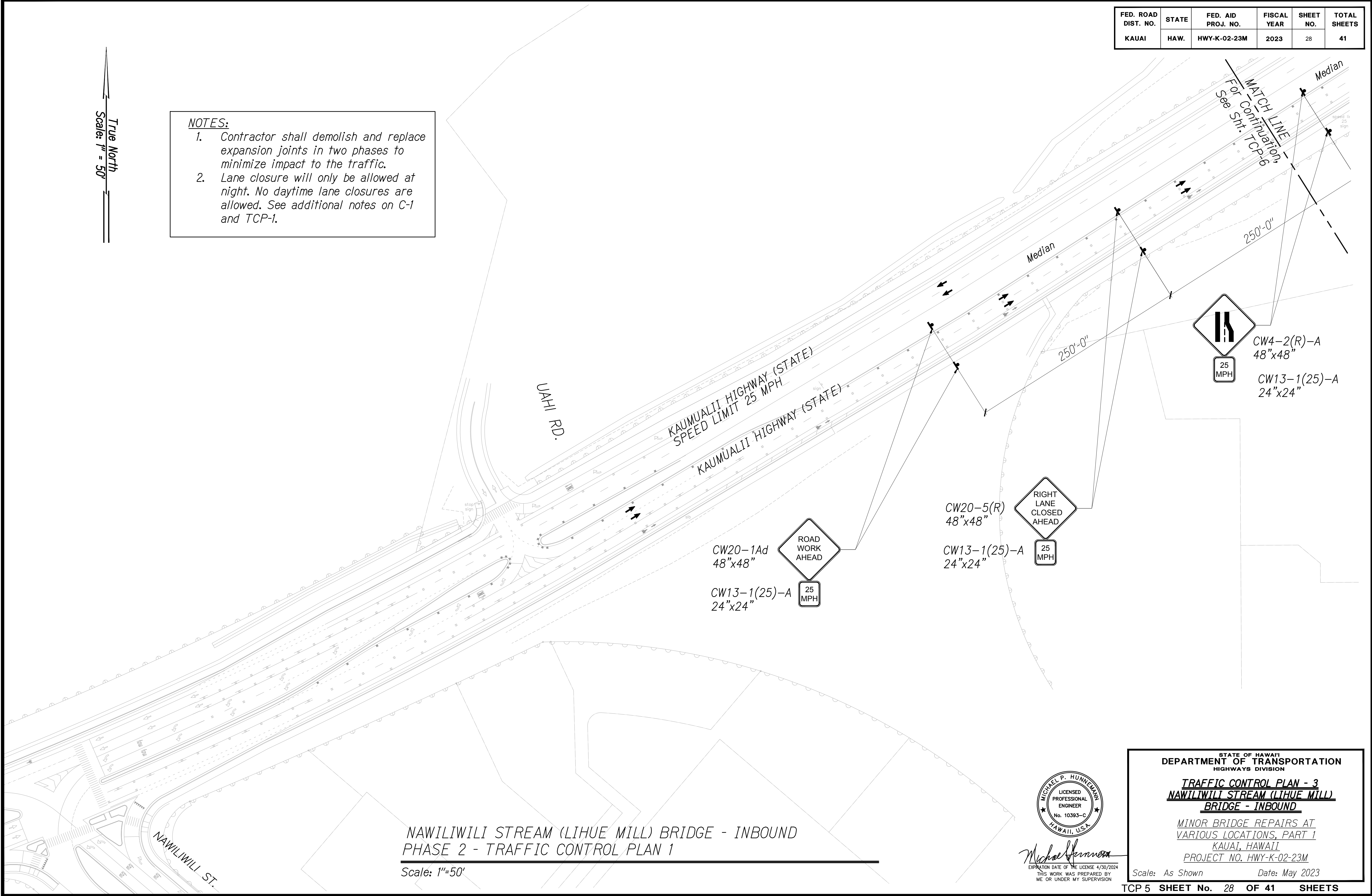

ORIGINAL PLAN	SURVEY PLOTTED BY	DATE
NOTE BOOK	DRAWN BY	
	TRACED BY	
	DESIGNED BY	
	CHECKED BY	



Michael P. Hunneman
EXPIRATION DATE OF THE LICENSE 4/30/2024
THIS WORK WAS PREPARED BY ME OR UNDER MY SUPERVISION

STATE OF HAWAII
DEPARTMENT OF TRANSPORTATION
HIGHWAYS DIVISION

TRAFFIC CONTROL PLAN - 3
NAWILIWILI STREAM (LIHUE MILL)
BRIDGE - INBOUND

MINOR BRIDGE REPAIRS AT
VARIOUS LOCATIONS, PART 1
KAUAI, HAWAII
PROJECT NO. HWY-K-02-23M

Scale: As Shown

Date: May 2023

TCP 5 SHEET No. 28 OF 41 SHEETS

