

FED. ROAD DIST. NO.	STATE	PROJ. NO.	FISCAL YEAR	SHEET NO.	TOTAL SHEETS
HAWAII	HAW.	HWY-K-03-97M	1997	8	8

GENERAL NOTES FOR TRAFFIC CONTROL PLAN

1. The Contractor shall make minor adjustments at intersections, driveways, bridges, structures, etc. to fit field conditions.
2. Cones or delineators shall be extended to a point where they are visible to approaching traffic.
3. Traffic control devices shall be installed such that the sign or device farthest from the work area shall be placed first. The others shall then be placed progressively toward the work area.
4. Regulatory and warning signs within the construction zone that are in conflict with the Traffic Control Plan shall be removed or covered. All signs shall be restored upon completion of the work.
5. Flaggers and/or police officers shall be in sight of each other or in direct communication at all times.
6. All traffic lanes shall be a minimum of 10 feet wide.
7. All construction warning signs shall be promptly removed or covered whenever the message is not applicable or not in use.
8. At the end of each day's work or as soon as the work is completed, the Contractor shall remove all traffic control devices no longer needed to permit free and safe passage of public traffic. Removal shall be in the reverse order of installation.
9. Replace permanent pavement markings and traffic signs upon completion of each phase of work.

TABLE FOR TRAFFIC CONTROL PLAN					
POSTED SPEED LIMIT MPH	SIGN SPACING D (FEET)	LONGITUDINAL BUFFER SPACE B (FEET)	SPACING OF CONES OR DELINEATORS (FEET)		
			TAPER	TANGENT	WORK AREA
25	250	55	25	25	10
35	250	120	35	35	10
50	1000	280	50	50	10

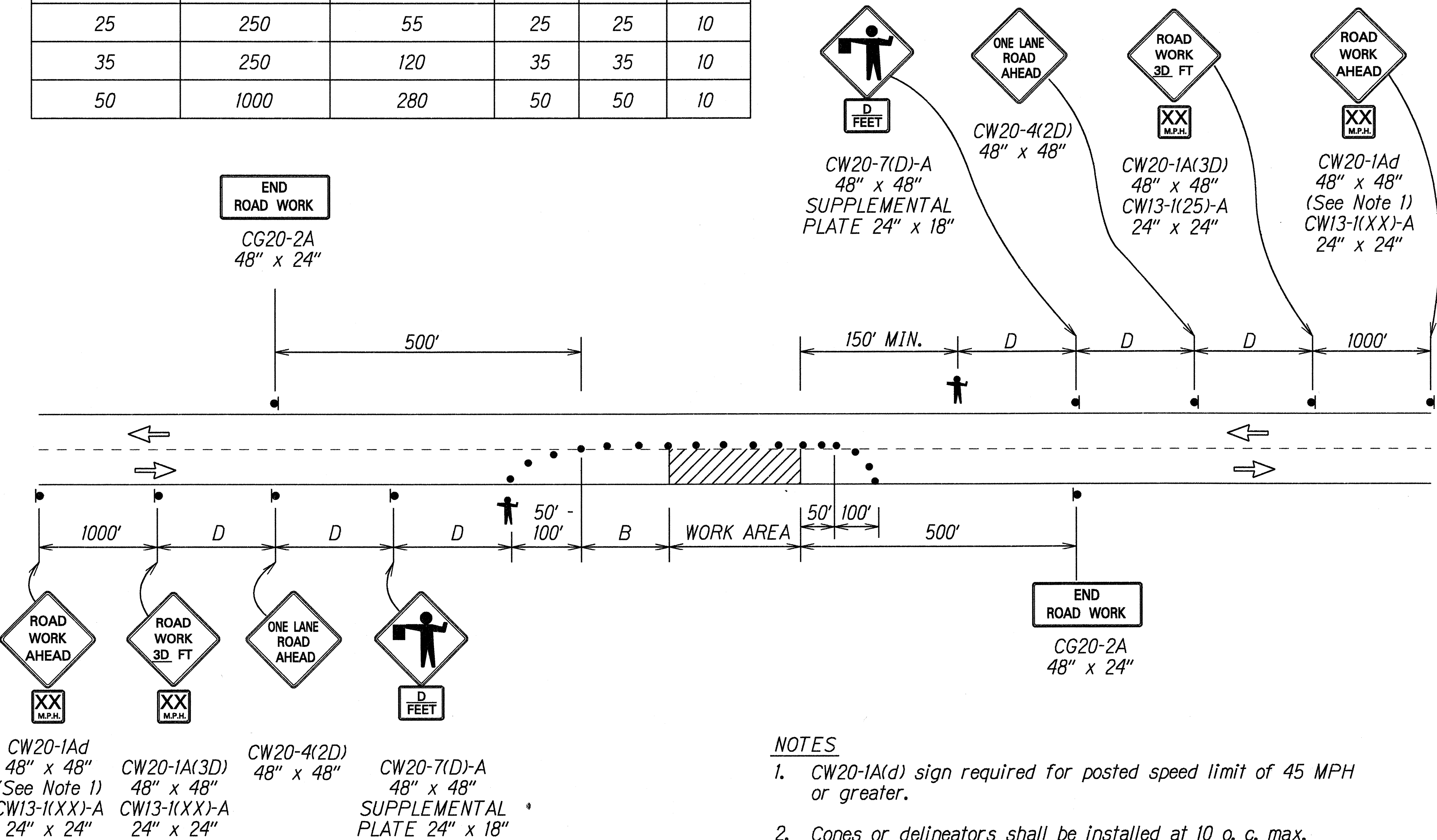

NOTES

1. CW20-1A(d) sign required for posted speed limit of 45 MPH or greater.
2. Cones or delineators shall be installed at 10 o. c. max.
3. See TABLE for additional dimensions.
4. ONE LANE ROAD (CW20-4) and FLAGGER AHEAD (CW20-7) signs shall be removed or covered when no work is being performed and lane is not closed.
5. The advisory speed sign (XX) shall be determined by the Engineer.

LEGEND

- SIGN
- CONE OR DELINEATOR
- ➡ DIRECTION OF TRAFFIC
- † POLICE OFFICER/FLAGGER.

LANE CLOSURE PLAN
NTS

STATE OF HAWAII
DEPARTMENT OF TRANSPORTATION
HIGHWAYS DIVISION
TRAFFIC CONTROL PLAN
KAUMUALII HIGHWAY & KUHIO HIGHWAY
SILT AND DEBRIS REMOVAL
WAIMEA, HANAPEPE, KALIHIWAI
AND KAPAA BRIDGES
Project No. HWY-K-03-97M
Date: May, 1997
SHEET No. 1 OF 1 SHEETS

SURVEY PLOTTED BY	DATE
DRAWN BY	
NOTES	
CHECKED BY	