

FED. ROAD DIST. NO.	STATE	FED. AID PROJ. NO.	FISCAL YEAR	SHEET NO.	TOTAL SHEETS
HAWAII	HAW.	R56-0570(2)	1980	5	37

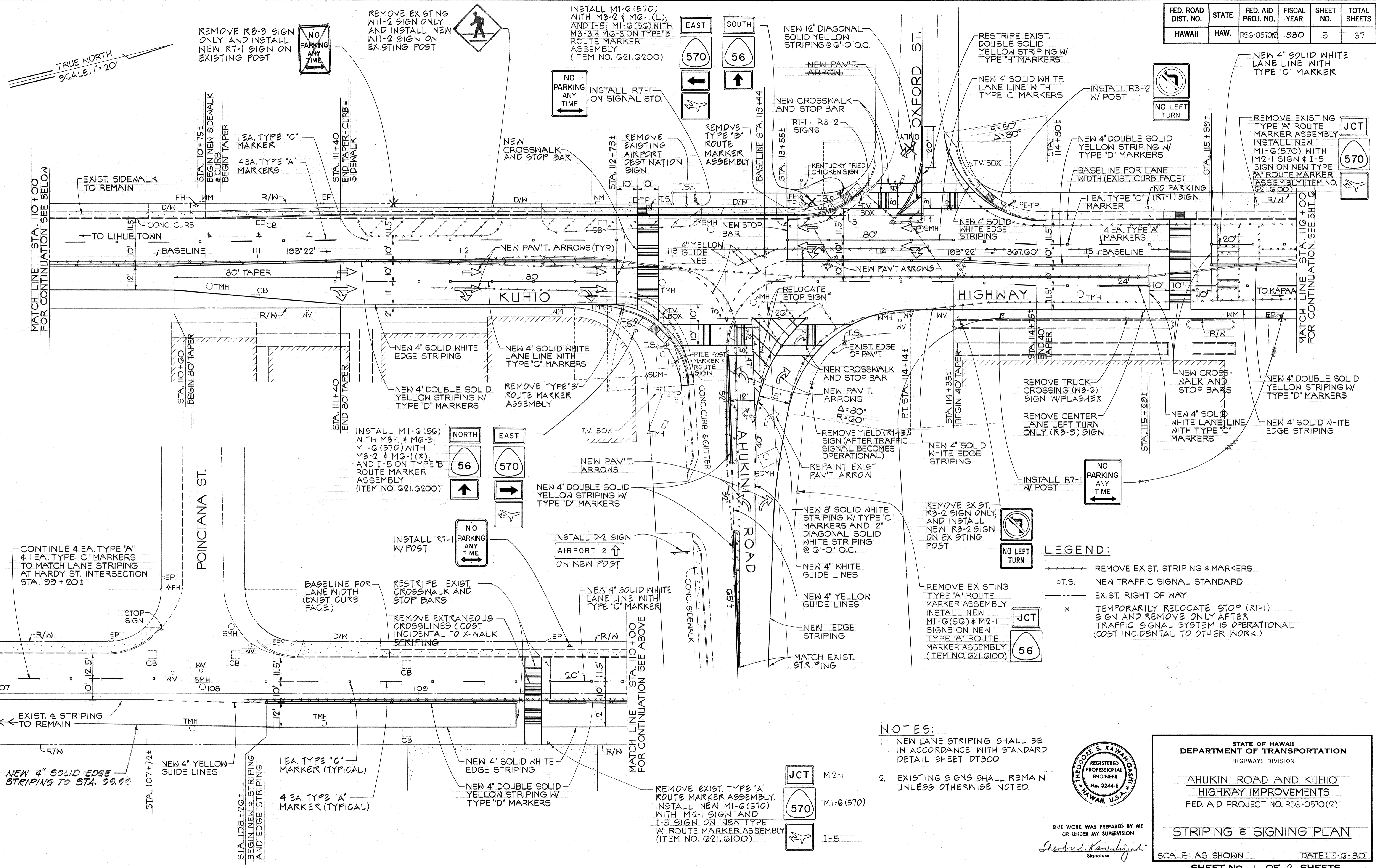

STATE OF HAWAII
DEPARTMENT OF TRANSPORTATION
HIGHWAYS DIVISION

**AHUKINI ROAD AND KUHIU
HIGHWAY IMPROVEMENTS**
FED. AID PROJECT NO. R56-0570(2)

STRIPING & SIGNING PLAN

SCALE: AS SHOWN DATE: 5-6-80
SHEET NO. 1 OF 2 SHEETS



THIS WORK WAS PREPARED BY ME
OR UNDER MY SUPERVISION

Theodore S. Kawahigashi
Signature

- NOTES:**
1. NEW LANE STRIPING SHALL BE IN ACCORDANCE WITH STANDARD DETAIL SHEET DT300.
 2. EXISTING SIGNS SHALL REMAIN UNLESS OTHERWISE NOTED.

- JCT M2-1
- 570 M1-G(570)
- I-5

DATE
SURVEY PLOTTED BY
DRAWN BY
DESIGNED BY
CHECKED BY
ORIGINAL PLAN
NOTE BOOK
No.

FED. ROAD DIST. NO.	STATE	FED. AID PROJ. NO.	FISCAL YEAR	SHEET NO.	TOTAL SHEETS
HAWAII	HAW.	R56-0570(2)	1980	6	37

TRUE NORTH
SCALE: 1" = 20'

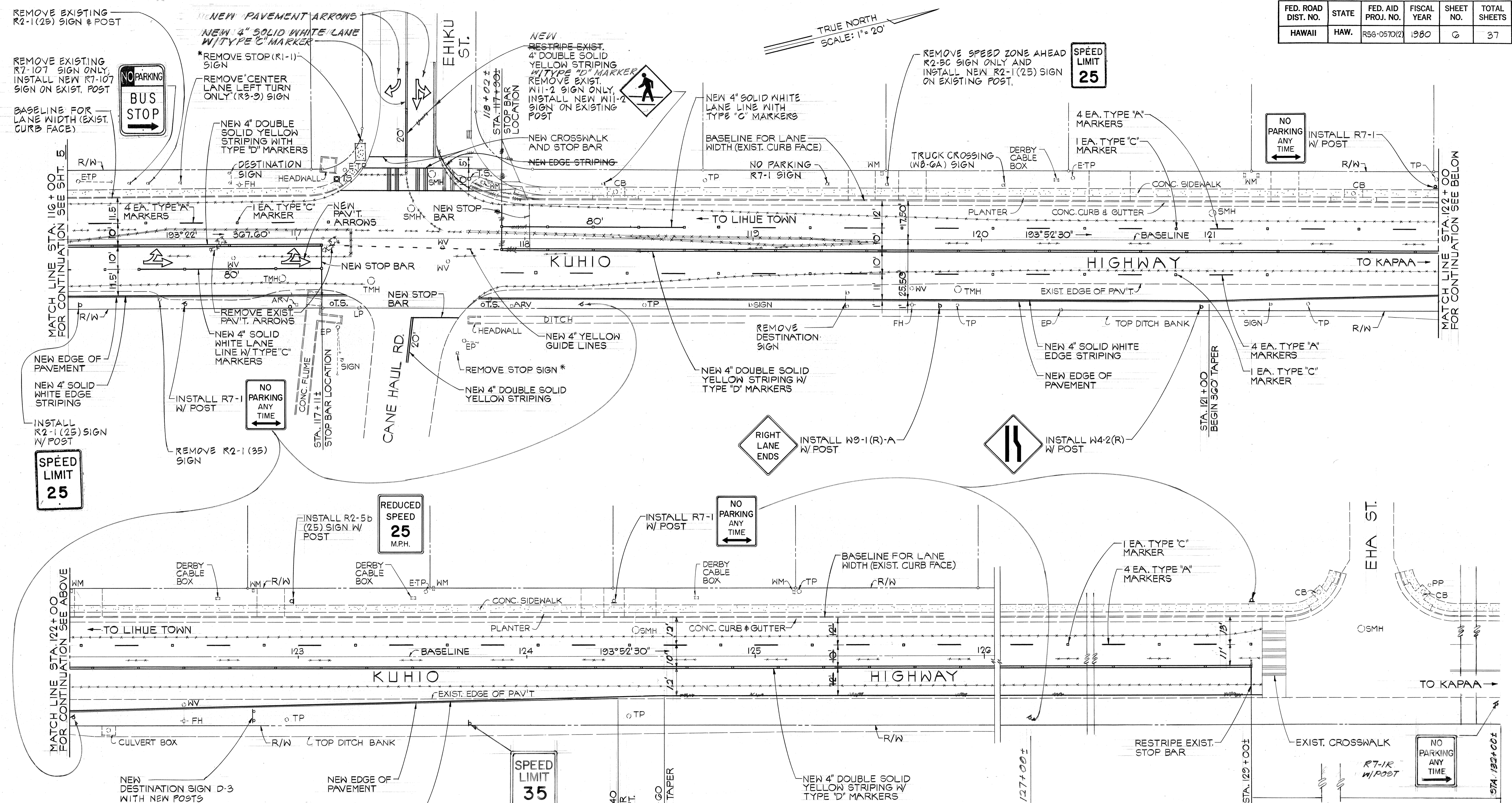

DATE
SURVEY PLOTTED BY
DRAWN BY
TRACED BY
QUANTITIES BY
CHECKED BY
ORIGINAL PLAN
NOTE BOOK
No.

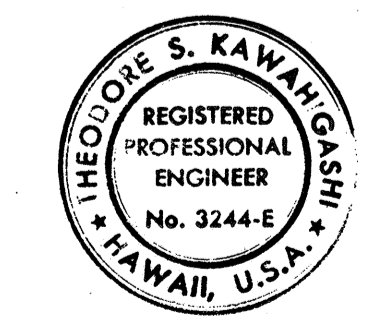

THIS WORK WAS PREPARED BY
OR UNDER MY SUPERVISION
Heo J. S. Kawaharui
Signature

STATE OF HAWAII
DEPARTMENT OF TRANSPORTATION
HIGHWAYS DIVISION

**AHUKINI ROAD AND KUHIO
HIGHWAY IMPROVEMENTS**
FED. AID PROJECT NO. R56-0570(2)

STRIPING & SIGNING PLAN

SCALE: AS SHOWN DATE: 5-G-80
SHEET NO. 2 OF 2 SHEETS

* STOP SIGN TO BE REMOVED ONLY AFTER TRAFFIC SIGNALS ARE IN OPERATION.