

RUNWAY 3 JET BLAST DEFLECTOR - PLAN VIEW

LEGEND

- RSA — RUNWAY SAFETY AREA
- TSA — TAXIWAY SAFETY AREA
- TOFA (IV) — TAXIWAY OBJECT FREE AREA
- TSA (IV) — TAXIWAY SAFETY AREA
- EXISTING RUNWAY AND SHOULDER PAVEMENT
- EXISTING AOA ROADWAY
- PROPOSED GEOMETRY LIMITS
- EXISTING AOA PERIMETER FENCE
- PROPOSED AOA FENCE

KEY NOTES:

- (J1) CONSTRUCT 14' TALL VERTICAL JET BLAST DEFLECTOR PER DETAIL 4 ON DWG C9.50.
- (J2) CONSTRUCT 4' TALL VERTICAL JET BLAST DEFLECTOR PER DETAIL 3 ON DWG C9.50.

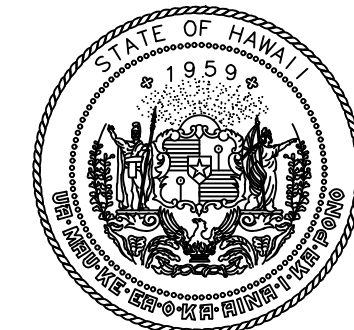

Airports Division
DEPARTMENT OF TRANSPORTATION
STATE OF HAWAII

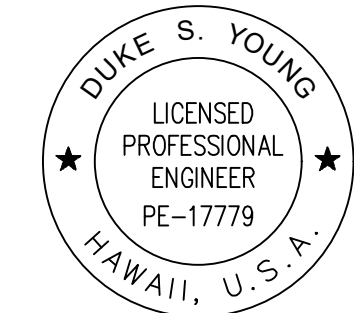

Duke Young
DUKE YOUNG, PE
CIVIL ENGINEER

4/30/24
Expiration Date

DSGN.	DRWN.	CHKD.	APPD.
HF	HT	JB	DY

KEY PLAN / NOTES:

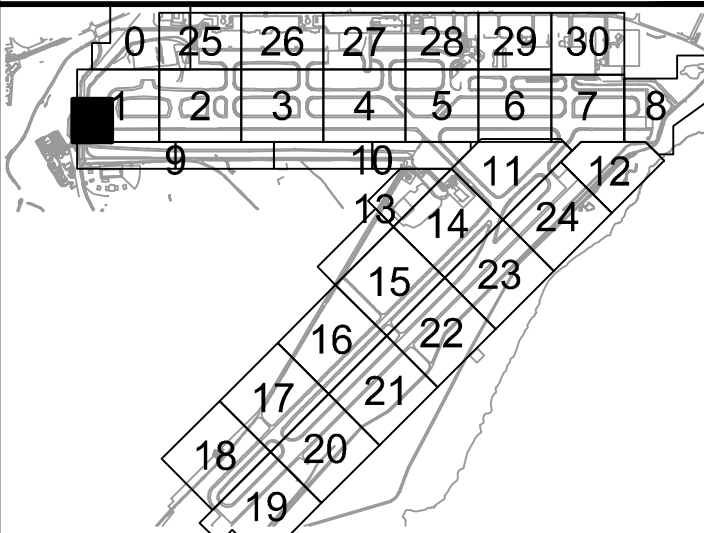

NO.	DATE	REVISIONS
-----	------	-----------

CONSTRUCTION DOCUMENTS

JULY 2022
DATE

PROJECT TITLE :

RELOCATE
RUNWAY 3-21

AT
LIHUE AIRPORT
LIHUE, KAUAI, HAWAII

PROJECT NO.:

AK1031-14

SHEET TITLE:

RUNWAY 3 JET BLAST
DEFLECTOR LAYOUT,
DETAIL AND NOTES

DATE :

07/2022

SHEET :

301 OF 376 SHEETS

DWG. NO.

C9.01

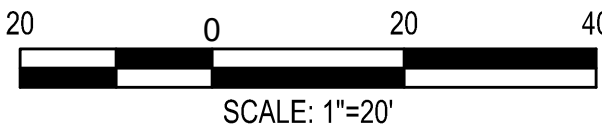

C:\USERS\GALLARDO\BOX\LIHUE\RSA\900-CAD-GIS\900-CAD\20-SHEETS\C9.01.DWG