

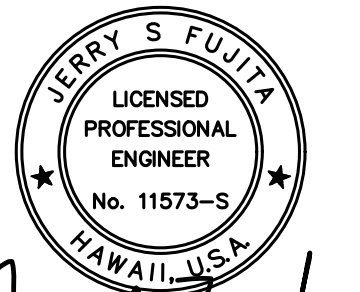

**Airports Division**  
DEPARTMENT OF TRANSPORTATION  
STATE OF HAWAII



  
 \_\_\_\_\_  
 SIGNATURE DATE

License Expires:  
 April 30, 2024

THIS WORK WAS PREPARED BY ME OR UNDER MY SUPERVISION AND CONSTRUCTION  
 OF THIS PROJECT WILL BE UNDER MY OBSERVATION "AS DEFINED IN SECTION  
 16-115-2 OF THE HAWAII ADMINISTRATIVE RULES FOR PROFESSIONAL ENGINEERS,  
 ARCHITECTS, LAND SURVEYORS AND LANDSCAPE ARCHITECTS"

DSGN.	DRWN.	CHKD.	APPD.
BUM	CADD	MH	MH

KEY PLAN / NOTES:

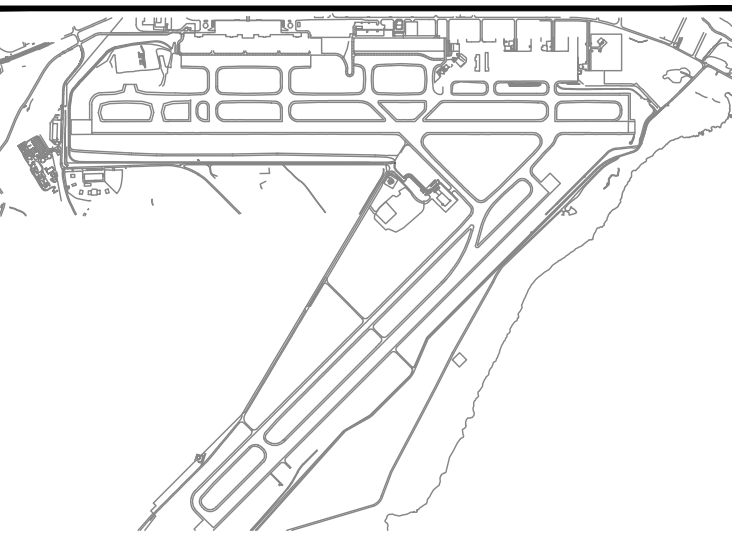

NO.	DATE	REVISIONS
-----	------	-----------

# CONSTRUCTION DOCUMENTS

JULY 2022  
DATE

## PROJECT TITLE :

## RELOCATE RUNWAY 3-21

AT  
LIHUE AIRPORT  
LIHUE, KAUAI, HAWAII

## PROJECT NO.:

**AK1031-14**

## SHEET TITLE:

## PARAPET WALL SECTIONS AND DETAILS

DATE :	DWG. NO.
<b>07/2022</b>	<b>S3.1</b>
SHEET :	
811 OF 376 SHEETS	