FED. ROAD DIST. NO.	STATE	PROJ. NO.	FISCAL YEAR	SHEET NO.	TOTAL SHEETS
HAWAII	HAW.	200A-01-10	2012	14	0

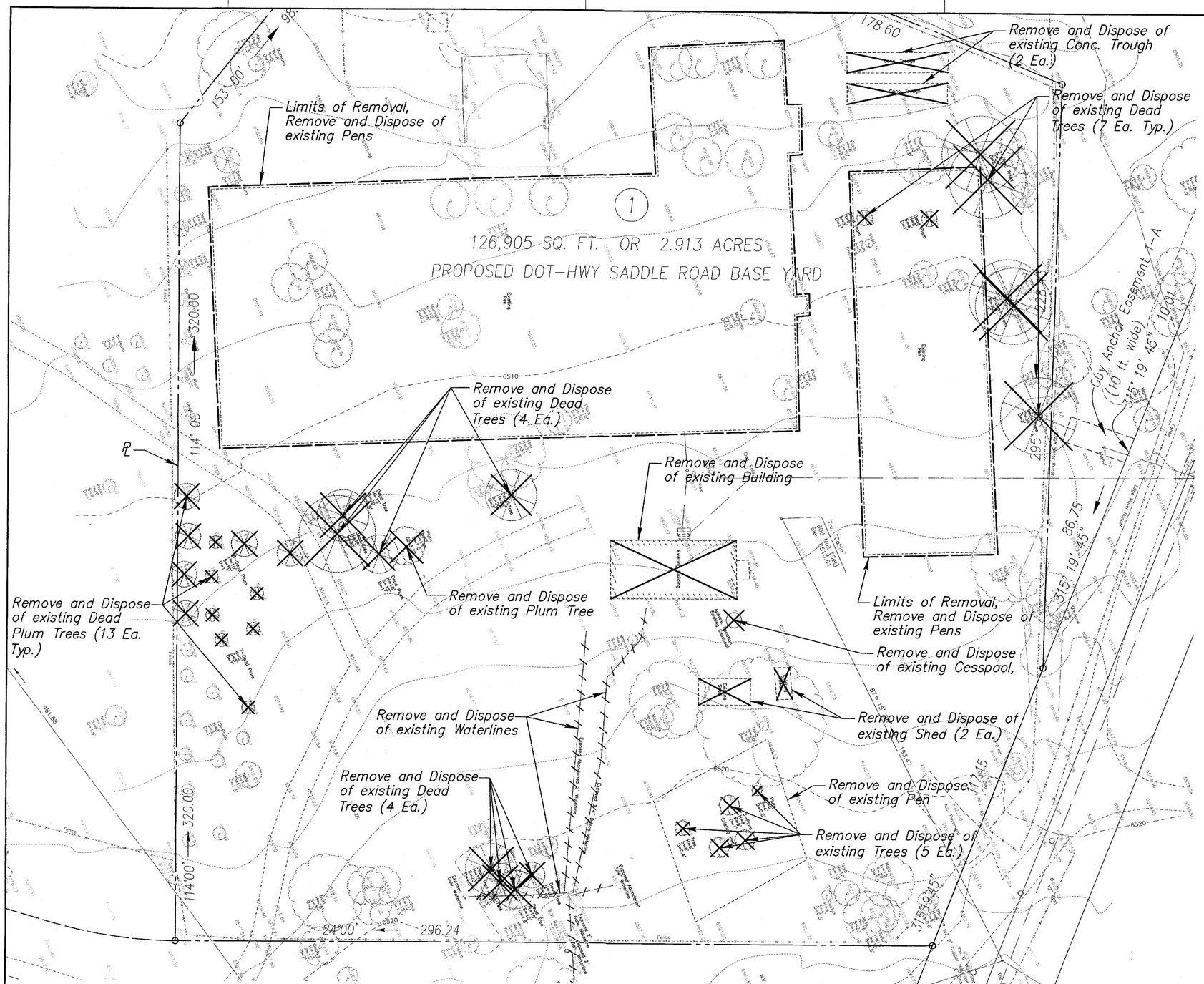

EXISTING CONDITIONS AND REMOVAL PLAN

SCALE: 1"=20'

Notes:

1. Extent of removal is approximate. additional removal required for the construction shall be incidental to the project and will not be considered for additional compensation.
2. The contractor shall preserve and protect all existing items not designated to be demolished.
3. All foundations, concrete slabs, and utilities shall be removed and disposed of for the building, sheds, and pens shown to be removed unless otherwise noted.
4. Tree removal work shall include felling and removal of trees, and removal of stumps and roots.

Cesspool Demolition Notes:

1. Contractor shall not backfill cesspool until specific written Underground Injection Control (UIC) instructions are issued. Backfill and Abandonment without instruction and authorization from the UIC program is subject to penalty and corrective action under HRS 340E.
2. Prior to backfilling, the cesspool shall be pumped out and cleaned, and contents disposed of properly. The top three (3) feet, including the concrete cover shall be removed.
3. Contractor shall backfill the cesspool as instructed by the UIC instructions.

LEGEND

- Remove existing tree
- Remove existing structure
- Remove existing utility line

ORIGINAL PLAN | SURVEY PLOTTED BY | DRAWN BY | TRACED BY | DESIGNED BY | QUANTITIES BY | CHECKED BY | DATE | NOTE BOOK | No.

LIANA S.F. CHOY
LICENSED PROFESSIONAL ENGINEER
No. 9209-C
HAWAII U.S.A.

4/30/2016
SIGNATURE EXPIRATION DATE OF THE LICENSE
THIS WORK WAS PREPARED BY ME OR UNDER MY SUPERVISION.

STATE OF HAWAII
DEPARTMENT OF TRANSPORTATION
HIGHWAYS DIVISION

EXISTING CONDITIONS AND REMOVAL PLAN

MAUNA KEA MAINTENANCE BASEYARD
Saddle Road
Project No. 200A-01-10

Scale: 1"=20' Date: September, 2015

C-11

SHEET No. 11 OF X SHEETS