

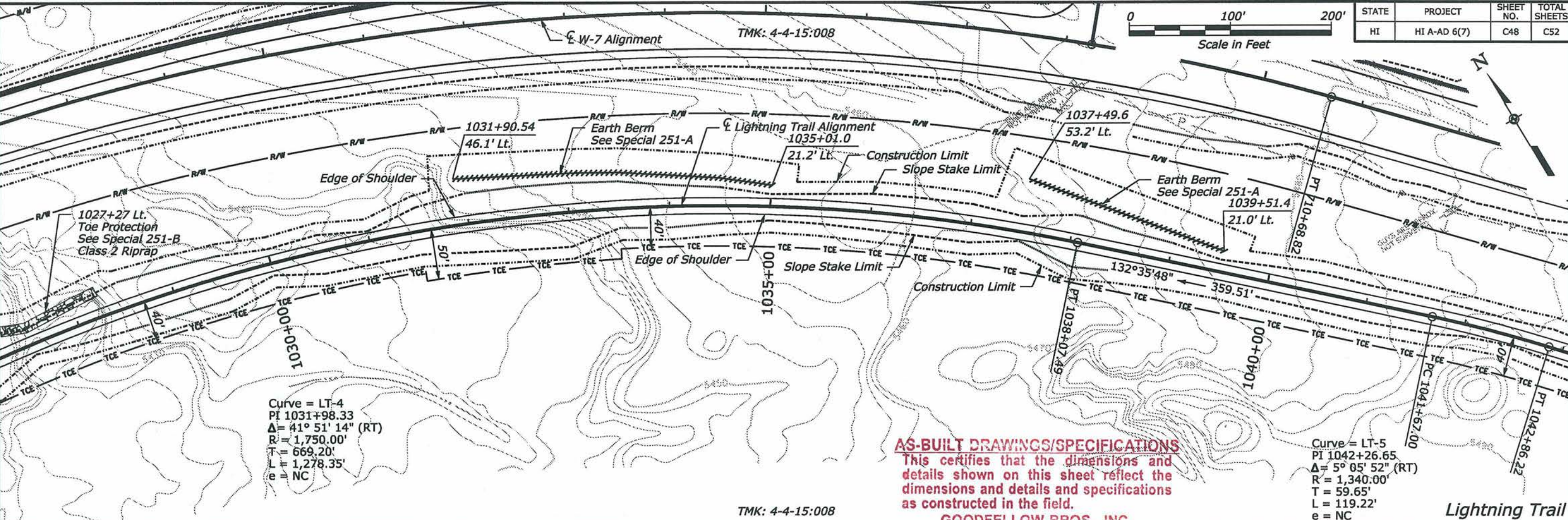

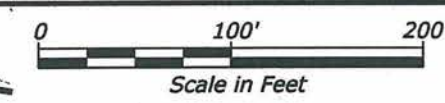



| STATE | PROJECT      | SHEET NO. | TOTAL SHEETS |
|-------|--------------|-----------|--------------|
| HI    | HI A-AD 6(7) | C48       | C52          |



**AS-BUILT DRAWINGS/SPECIFICATIONS**  
 This certifies that the dimensions and details shown on this sheet reflect the dimensions and details and specifications as constructed in the field.

**GOODFELLOW BROS., INC.**  
 Contractor's Name

*John Han*  
 Signature

1/2/14  
 Date

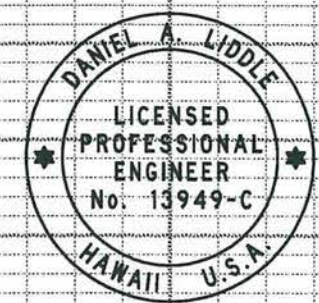
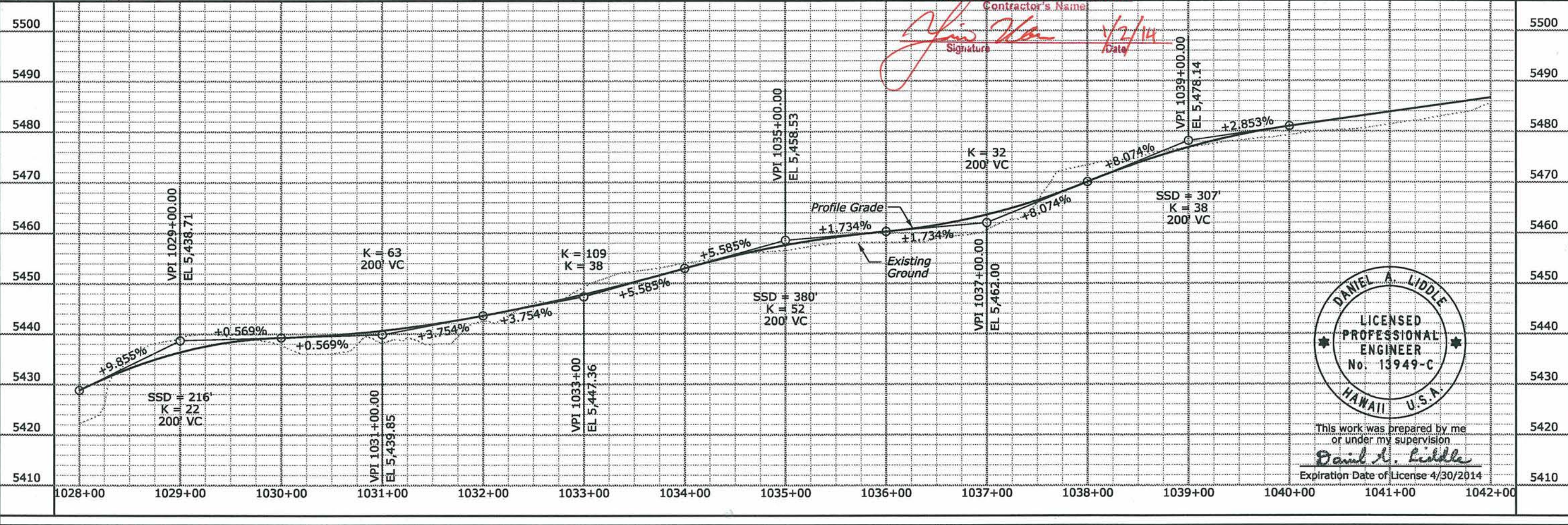

This work was prepared by me or under my supervision.  
*Daniel A. Liddle*  
 Expiration Date of License 4/30/2014

S:\Transproj\100013746-SR(HwyDes)Rov\Sheets\_Bld\_Package\_2\IC-ML\_P&P\HI SR 200(00)\_pp48.dgn  
 8:58:32 AM  
 3/21/2012



| STATE | PROJECT      | SHEET NO. | TOTAL SHEETS |
|-------|--------------|-----------|--------------|
| HI    | HI A-AD 6(7) | C49       | C52          |

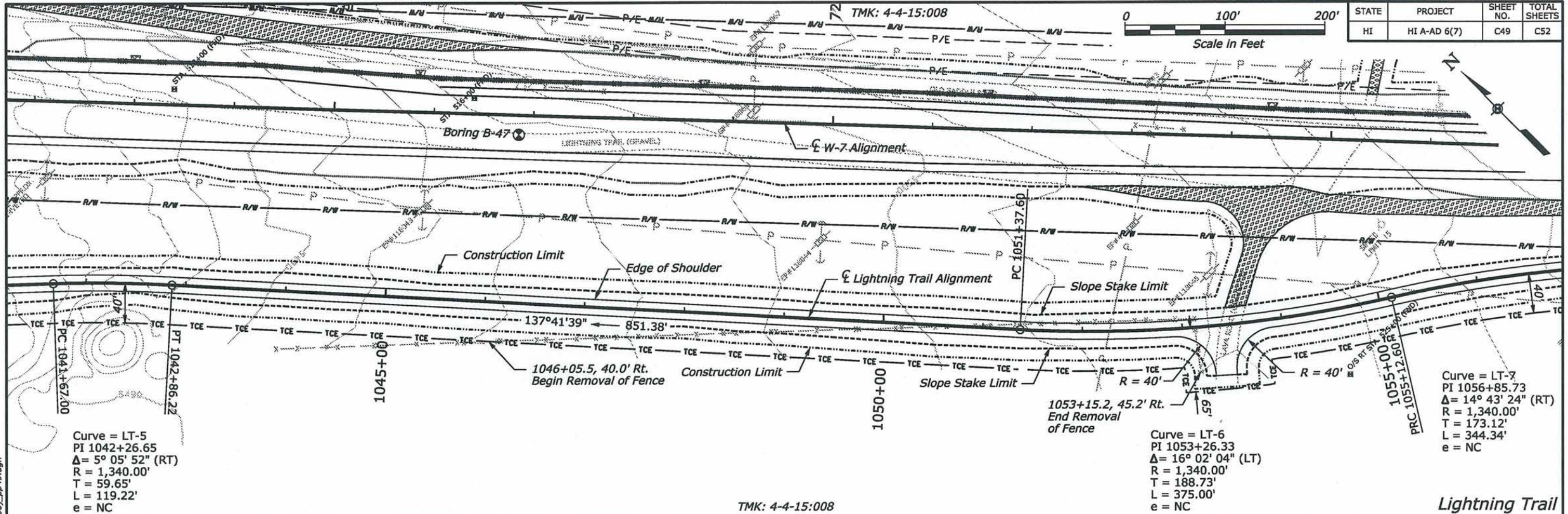
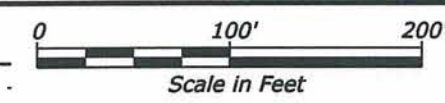

TMK: 4-4-15:008

**AS-BUILT DRAWINGS/SPECIFICATIONS**  
 This certifies that the dimensions and details shown on this sheet reflect the dimensions and details and specifications as constructed in the field.

**GODFELLOW BROS., INC.**  
 Contractor's Name:

*[Signature]*  
 Signature Date: 1/2/14

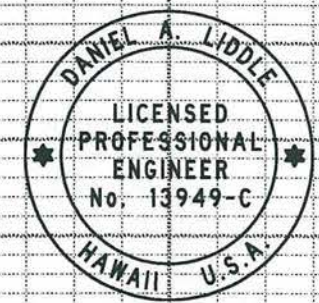
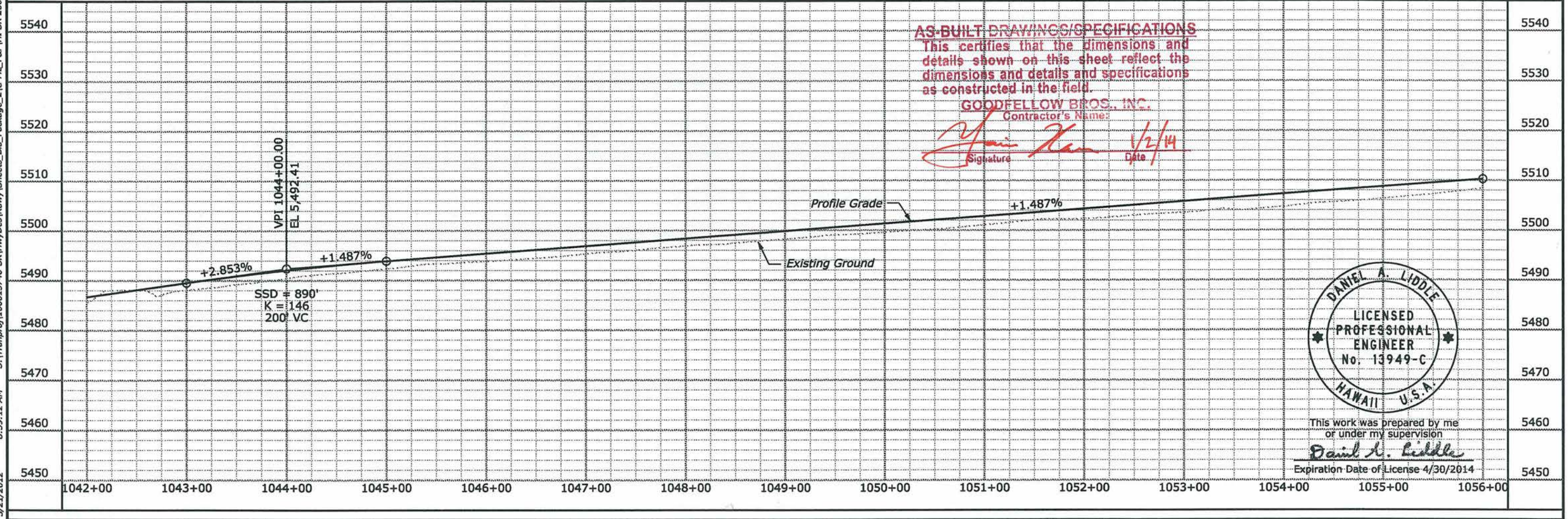

This work was prepared by me  
 or under my supervision  
*Daniel A. Liddle*  
 Expiration Date of License 4/30/2014

S:\[Tran]100013746-SR[VW]Des[Rowy]Sheets\_Bid\_Package\_2\C-ML\_P&P\HI SR 200(00)\_pp49.dgn  
 8:59:12 AM  
 3/21/2012



TMK: 4-4-15:008

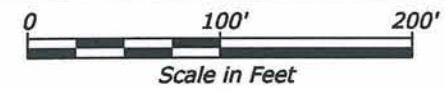

| STATE | PROJECT      | SHEET NO. | TOTAL SHEETS |
|-------|--------------|-----------|--------------|
| HI    | HI A-AD 6(7) | C50       | C52          |

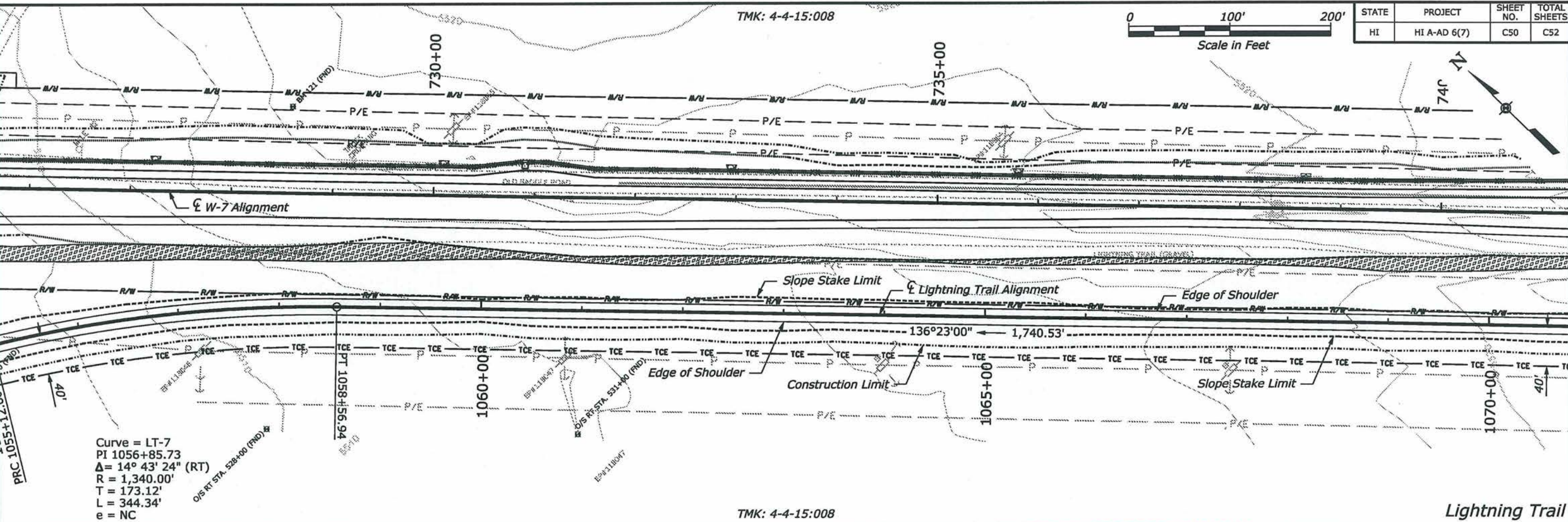

TMK: 4-4-15:008

Lightning Trail

**AS-BUILT DRAWINGS/SPECIFICATIONS**  
 This certifies that the dimensions and details shown on this sheet reflect the dimensions and details and specifications as constructed in the field.

**GODFELLOW BROS., INC.**  
 Contractor's Name:

*Yun Kan*  
 Signature  
 1/2/14  
 Date

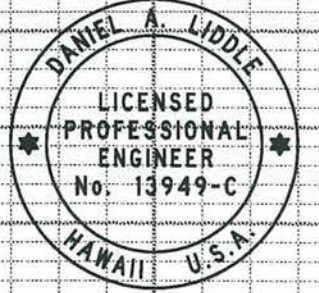
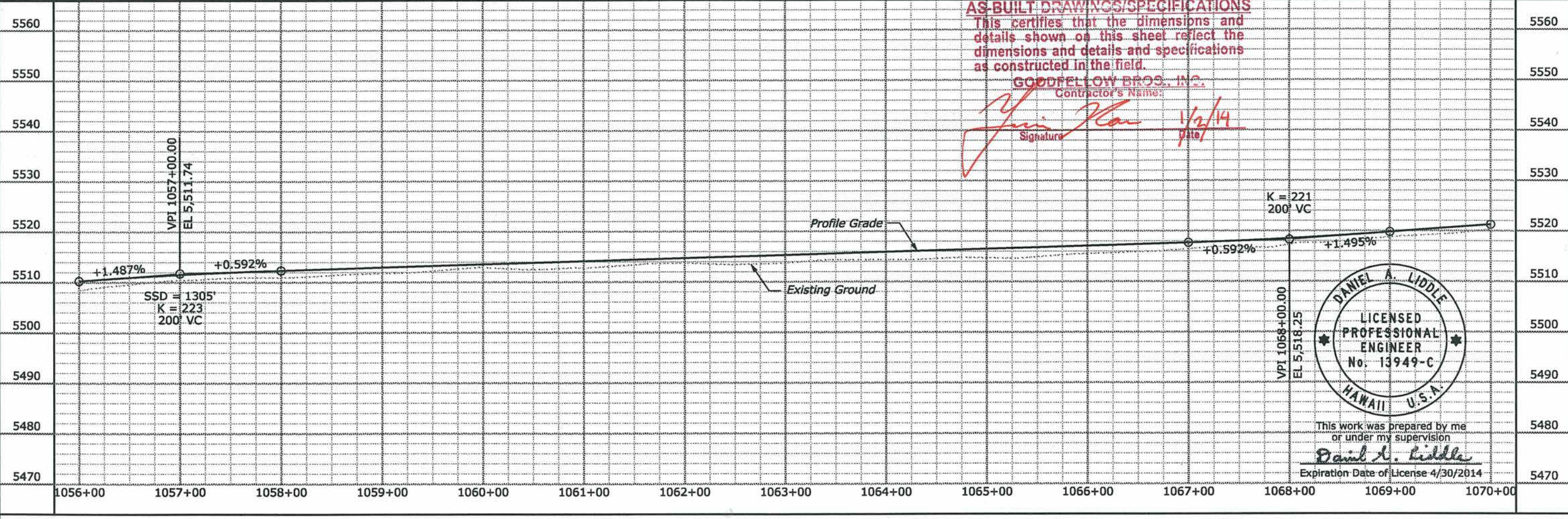

This work was prepared by me or under my supervision  
*Daniel A. Liddle*  
 Expiration Date of License 4/30/2014

S:\Tran\proj\100013746-SR(HwyDes\Row)\Sheets\_Bld\_Package\_2\IC-ML\_P&P\HI SR 200(00)\_pp50.dgn  
 9:00:12 AM  
 3/21/2012



| STATE | PROJECT      | SHEET NO. | TOTAL SHEETS |
|-------|--------------|-----------|--------------|
| HI    | HI A-AD 6(7) | C51       | C52          |

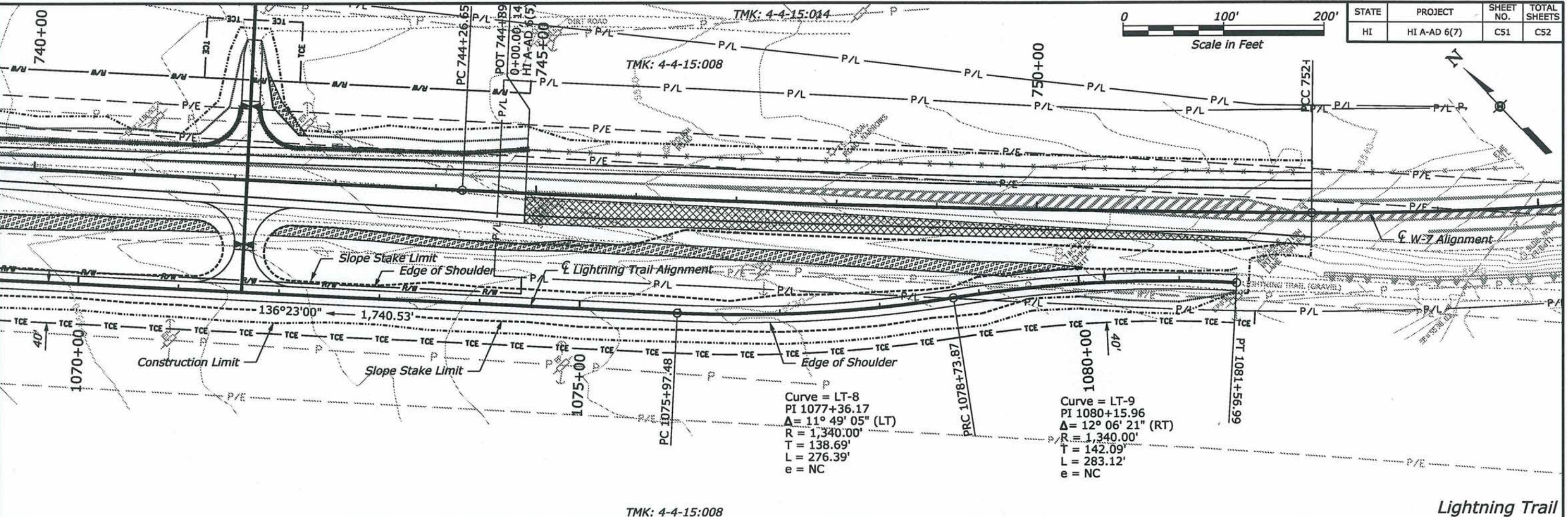
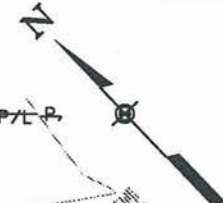
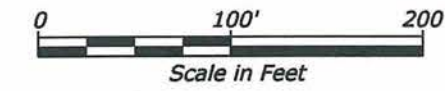

TMK: 4-4-15:008

Lightning Trail

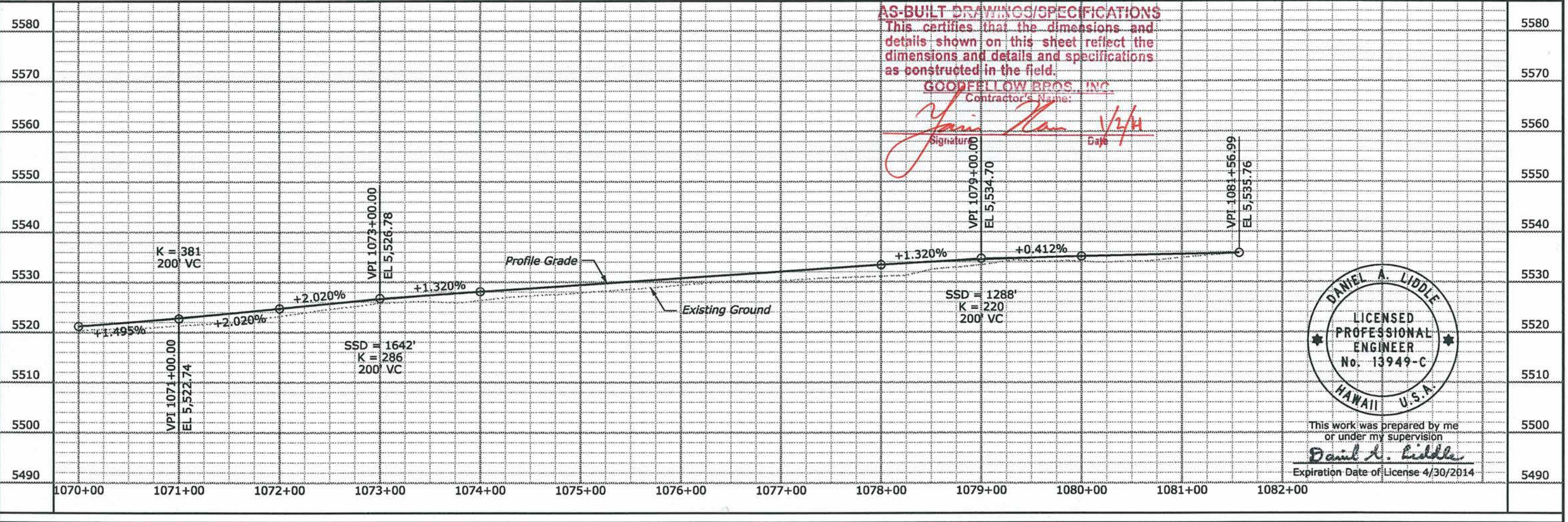

**AS-BUILT DRAWINGS/SPECIFICATIONS**  
 This certifies that the dimensions and details shown on this sheet reflect the dimensions and details and specifications as constructed in the field.  
**GOODFELLOW BROS. INC.**  
 Contractor's Name:  
*[Signature]* 1/2/14  
 Date

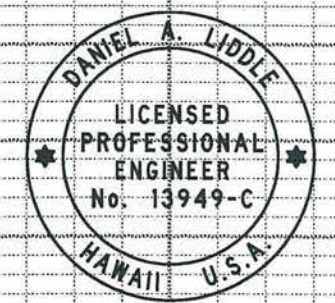

This work was prepared by me or under my supervision  
*Daniel A. Liddle*  
 Expiration Date of License 4/30/2014

3/21/2012 9:00:59 AM S:\Transport\100013746-SR\Drawings\Sheets\_Bid\_Package\_2\IC-ML\_P&P\HI SR 200(00)\_pp51.dgn