

STATE	PROJECT	SHEET NO.	TOTAL SHEETS
HI	HI A-AD 6(7)	E9	E17

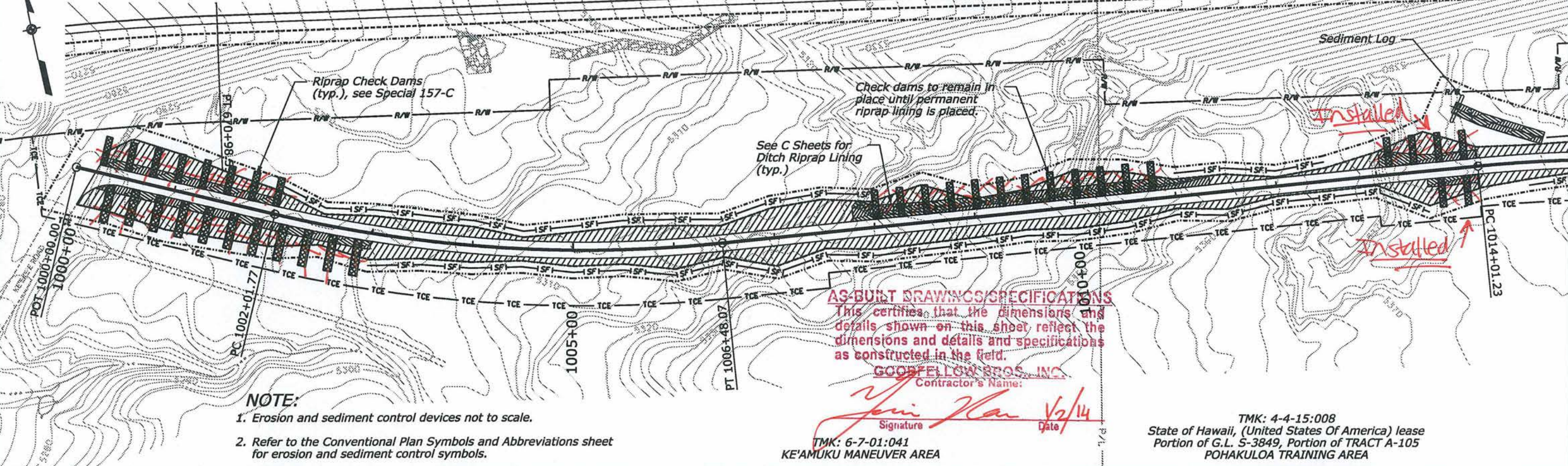
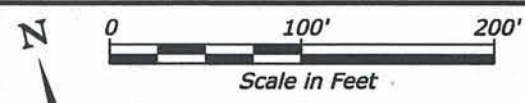

NOTE:

1. Erosion and sediment control devices not to scale.
2. Refer to the Conventional Plan Symbols and Abbreviations sheet for erosion and sediment control symbols.

AS-BUILT DRAWINGS/SPECIFICATIONS
 This certifies that the dimensions and details shown on this sheet reflect the dimensions and details and specifications as constructed in the field.
GOFFELLOW BROS., INC.
 Contractor's Name:
John Han 1/2/14
 Signature Date

TMK: 6-7-01:041
 KE'AMUKU MANEUVER AREA

TMK: 4-4-15:008
 State of Hawaii, (United States Of America) lease
 Portion of G.L. S-3849, Portion of TRACT A-105
 POHAKULOLOA TRAINING AREA

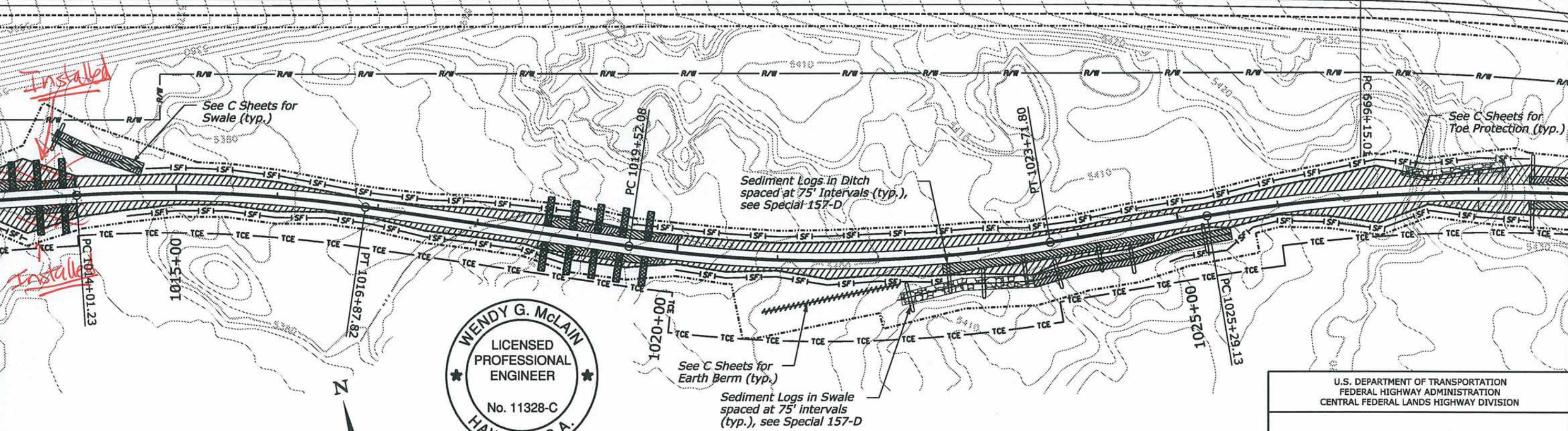

WENDY G. McLAIN
 LICENSED PROFESSIONAL ENGINEER
 No. 11328-C
 HAWAII, U.S.A.

THIS WORK WAS PREPARED BY ME OR UNDER MY SUPERVISION.
Wendy G. McLain 4/30/2012
 SIGNATURE EXPIRATION DATE OF THE LICENSE

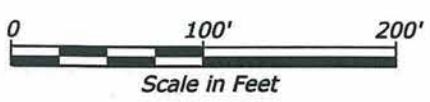

U.S. DEPARTMENT OF TRANSPORTATION
 FEDERAL HIGHWAY ADMINISTRATION
 CENTRAL FEDERAL LANDS HIGHWAY DIVISION

**LIGHTNING TRAIL
 EROSION AND SEDIMENT
 CONTROL PLAN
 1000+00 to 1028+00**

TMK: 4-4-15:008
 State of Hawaii
 (United States Of America) lease
 Portion of G.L. S-3849
 Portion of TRACT A-105
 POHAKULOLOA TRAINING AREA

STATE	PROJECT	SHEET NO.	TOTAL SHEETS
HI	HI A-AD 6(7)	E10	E17

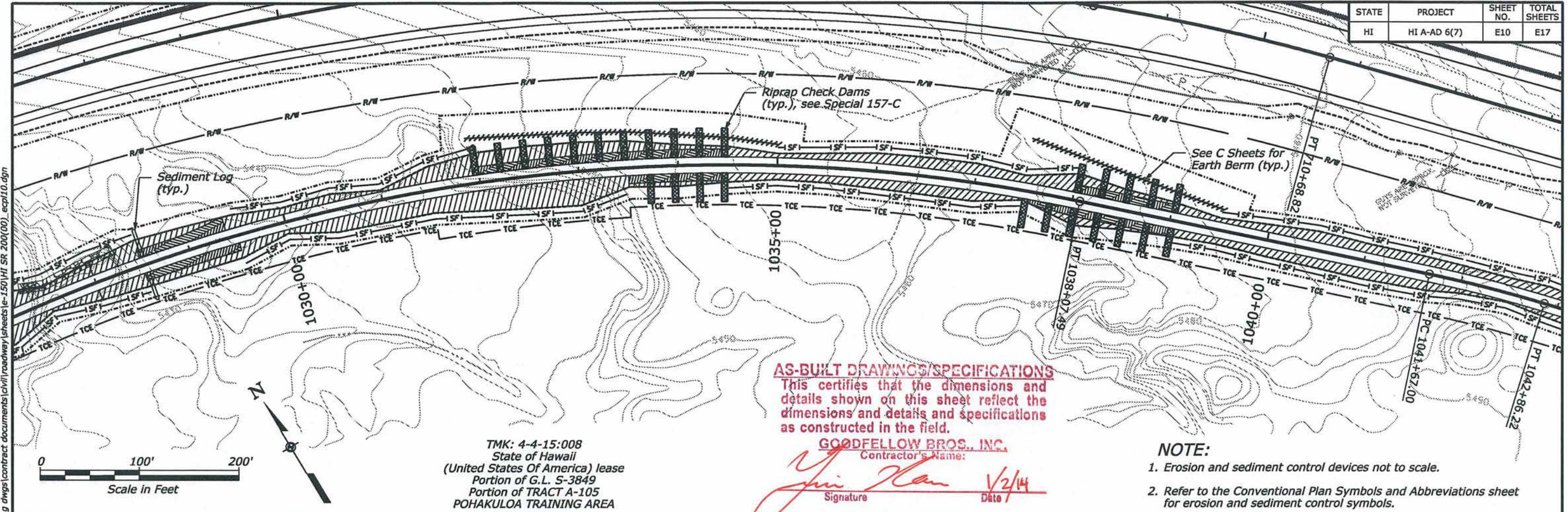

AS-BUILT DRAWINGS/SPECIFICATIONS
 This certifies that the dimensions and details shown on this sheet reflect the dimensions and details and specifications as constructed in the field.

GOODFELLOW BROS., INC.
 Contractor's Name:

Yui Han
 Signature Date 1/2/14

NOTE:

1. Erosion and sediment control devices not to scale.
2. Refer to the Conventional Plan Symbols and Abbreviations sheet for erosion and sediment control symbols.

TMK: 4-4-15:008
 State of Hawaii
 (United States Of America) lease
 Portion of G.L. S-3849
 Portion of TRACT A-105
 POHAKULOA TRAINING AREA

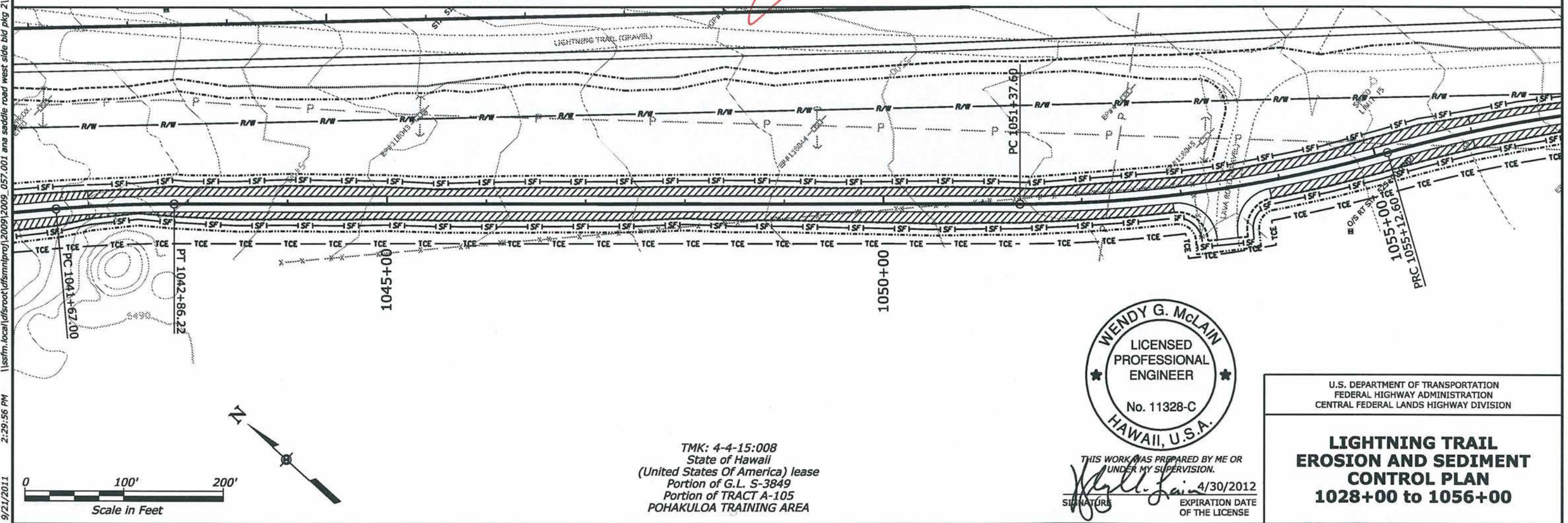

WENDY G. McLAIN
 LICENSED PROFESSIONAL ENGINEER
 No. 11328-C
 HAWAII, U.S.A.

THIS WORK WAS PREPARED BY ME OR UNDER MY SUPERVISION.
Wendy G. McLain
 SIGNATURE DATE 4/30/2012
 EXPIRATION DATE OF THE LICENSE

U.S. DEPARTMENT OF TRANSPORTATION
 FEDERAL HIGHWAY ADMINISTRATION
 CENTRAL FEDERAL LANDS HIGHWAY DIVISION

**LIGHTNING TRAIL
 EROSION AND SEDIMENT
 CONTROL PLAN
 1028+00 to 1056+00**

TMK: 4-4-15:008
 State of Hawaii
 (United States Of America) lease
 Portion of G.L. S-3849
 Portion of TRACT A-105
 POHAKULOA TRAINING AREA

STATE	PROJECT	SHEET NO.	TOTAL SHEETS
HI	HI A-AD 6(7)	E11	E17

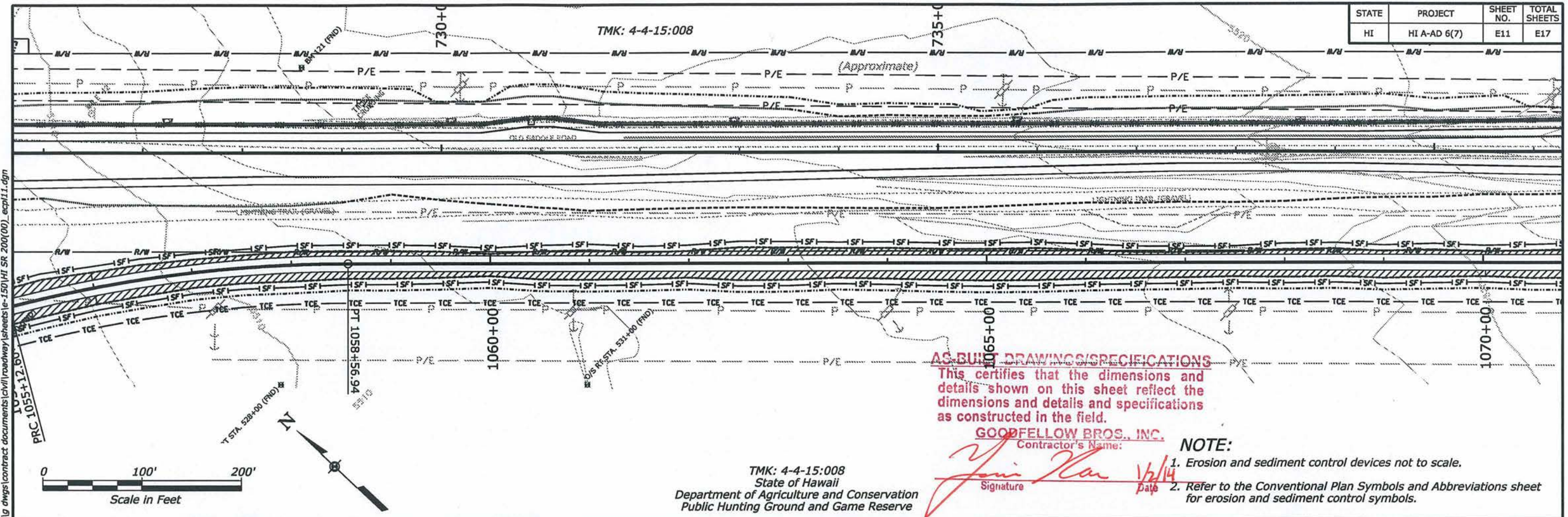

AS-BUILT DRAWINGS/SPECIFICATIONS
 This certifies that the dimensions and details shown on this sheet reflect the dimensions and details and specifications as constructed in the field.

GOODFELLOW BROS., INC.
 Contractor's Name:
[Signature]
 Signature

- NOTE:**
1. Erosion and sediment control devices not to scale.
 2. Refer to the Conventional Plan Symbols and Abbreviations sheet for erosion and sediment control symbols.

TMK: 4-4-15:008
 State of Hawaii
 Department of Agriculture and Conservation
 Public Hunting Ground and Game Reserve

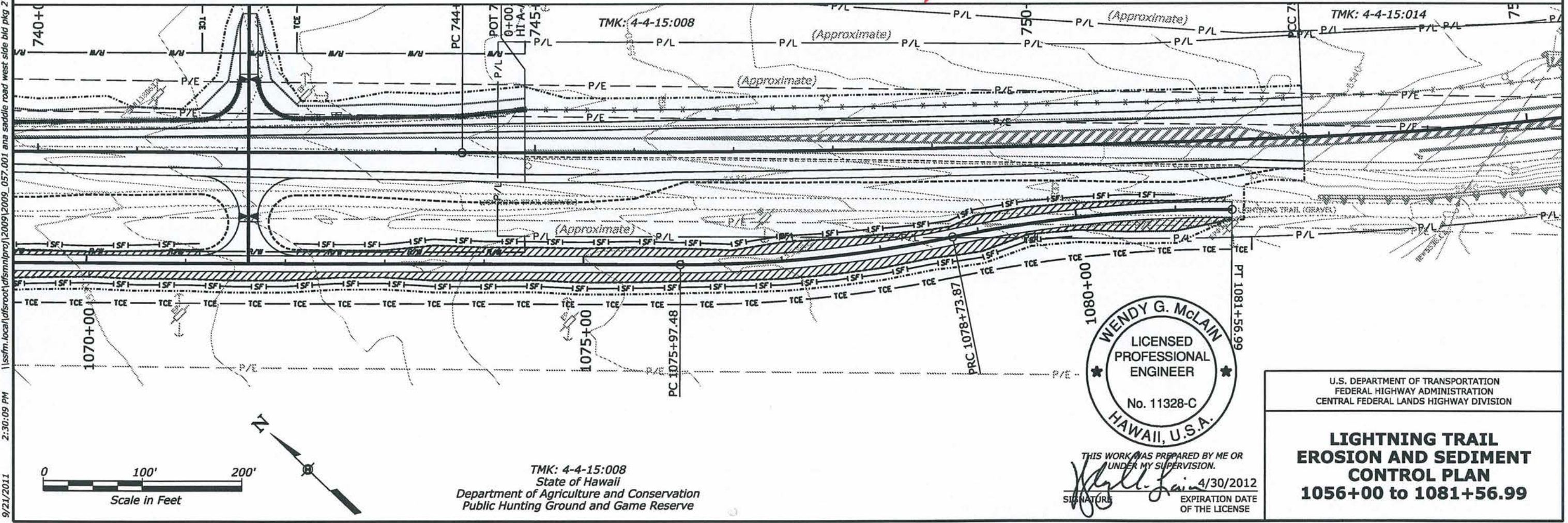

WENDY G. McLAIN
 LICENSED PROFESSIONAL ENGINEER
 No. 11328-C
 HAWAII, U.S.A.

U.S. DEPARTMENT OF TRANSPORTATION
 FEDERAL HIGHWAY ADMINISTRATION
 CENTRAL FEDERAL LANDS HIGHWAY DIVISION

**LIGHTNING TRAIL
 EROSION AND SEDIMENT
 CONTROL PLAN
 1056+00 to 1081+56.99**

THIS WORK WAS PREPARED BY ME OR UNDER MY SUPERVISION.
[Signature]
 Signature
 4/30/2012
 EXPIRATION DATE OF THE LICENSE

TMK: 4-4-15:008
 State of Hawaii
 Department of Agriculture and Conservation
 Public Hunting Ground and Game Reserve

9/21/2011 2:30:09 PM
 \\ssfm.local\dfsroot\dfs\miprj\2009\2009_057_001 ana saddle road west side bid pkg 2\g dwgs\contract documents\civil\roadway\sheet\150\HI SF 200\000_e.cpl11.dgn