

STATE	SADDLE ROAD PROJECT	SHEET NO.	TOTAL SHEETS
HI	HI A-AD/STP 6(3) # 200X1)	L16	L16

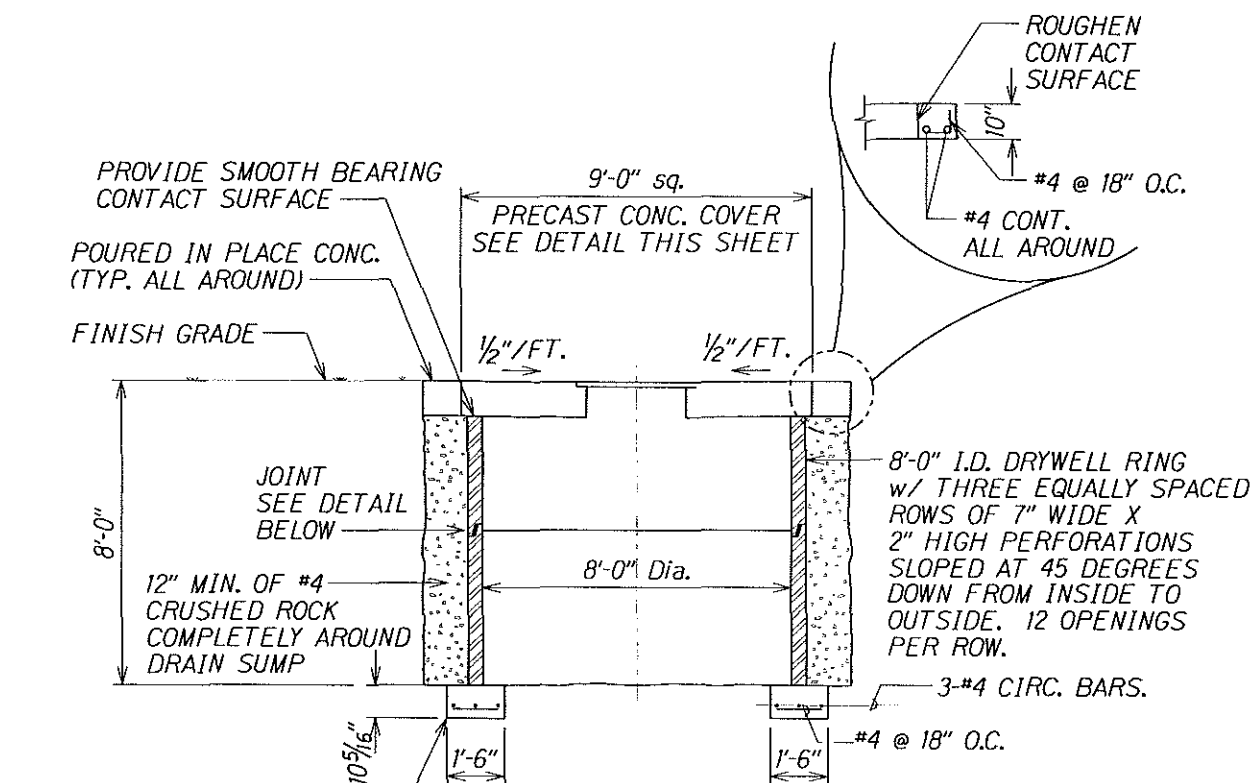

FOOTING NOT NECESSARY IF BEARING ON ROCK. OBTAIN APPROVAL FROM C.O. TO ELIMINATE FOOTING.

SECTION C-C

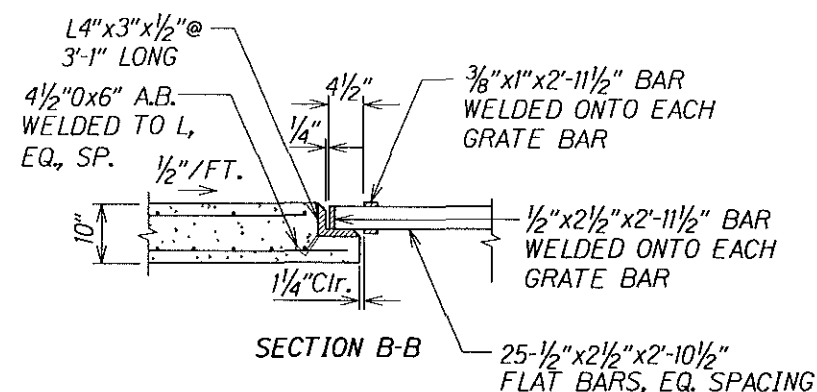
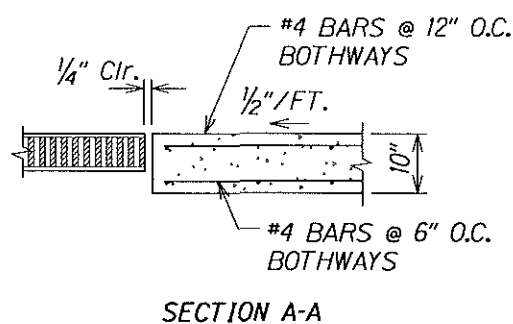
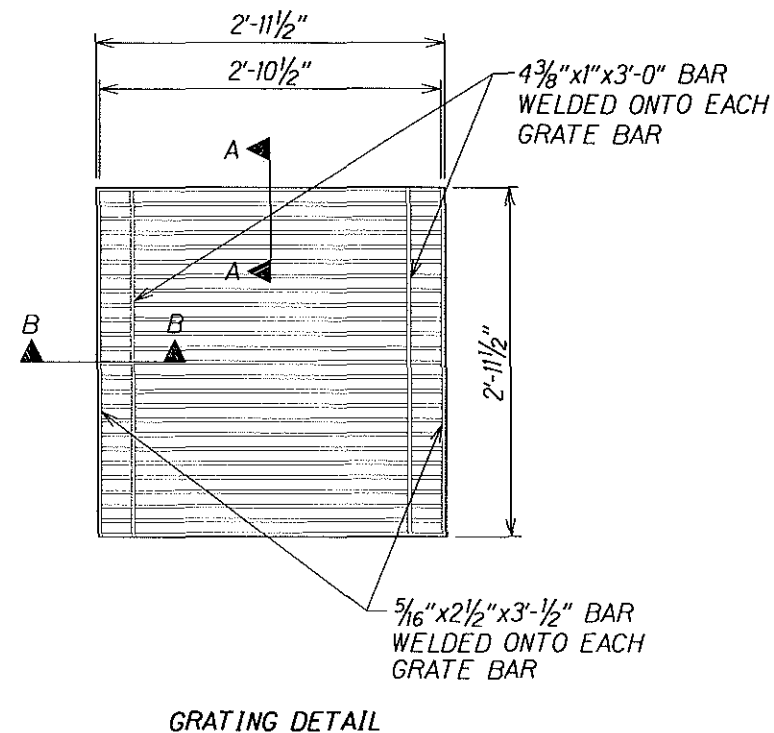
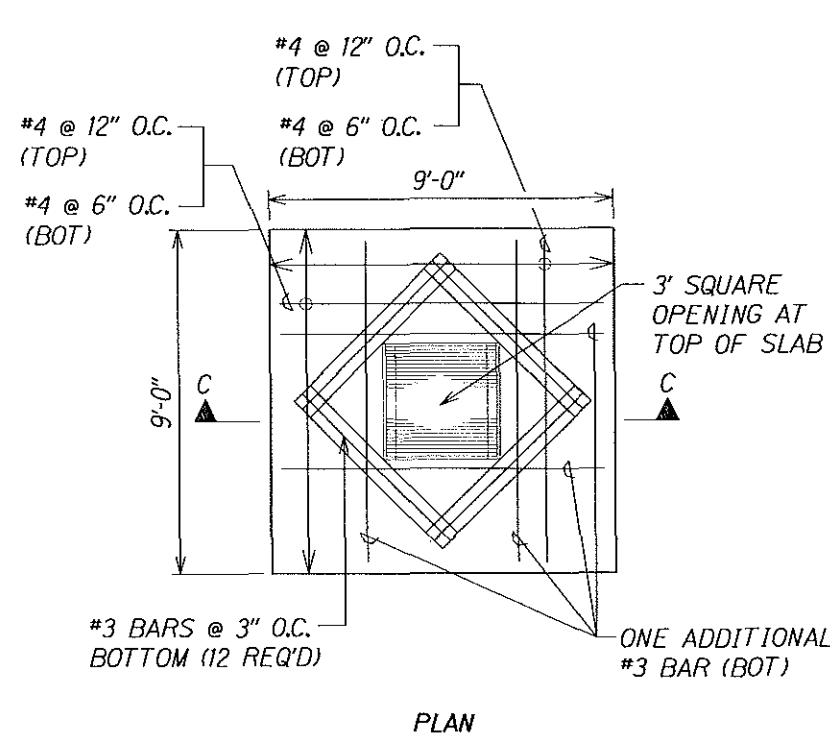
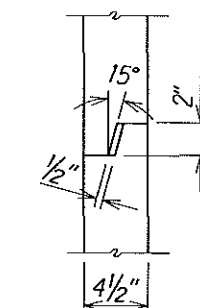

- NOTES
- ALL WELD SHALL BE 5/16".
 - ALL STEEL SHALL BE STRUCTURAL GRADE.
 - HOT DIP GALVANIZED ALL GRATES AND FRAME L's AFTER FABRICATION ACCORDING TO SUBSECTION 725.12(d) OF THE SPECIFICATIONS.

CATCH BASIN, TYPE 5 DETAILS

Paid for Under Item No. 60404E

	U.S. DEPARTMENT OF TRANSPORTATION FEDERAL HIGHWAY ADMINISTRATION CENTRAL FEDERAL LANDS HIGHWAY DIVISION	
	CATCH BASIN, TYPE 5	
The work was prepared by me or under my supervision and construction of this project will be under my observation. Signature: <i>[Signature]</i> Expiration Date of License: 4/06	Scale: N.T.S.	Date: December 5, 2005
SHEET No. 1 OF 1		