

FED. ROAD DIST. NO.	STATE	FED. AID PROJ. NO.	FISCAL YEAR	SHEET NO.	TOTAL SHEETS
HAWAII	HAW.	HSIP-0190(017)	2021	26	27

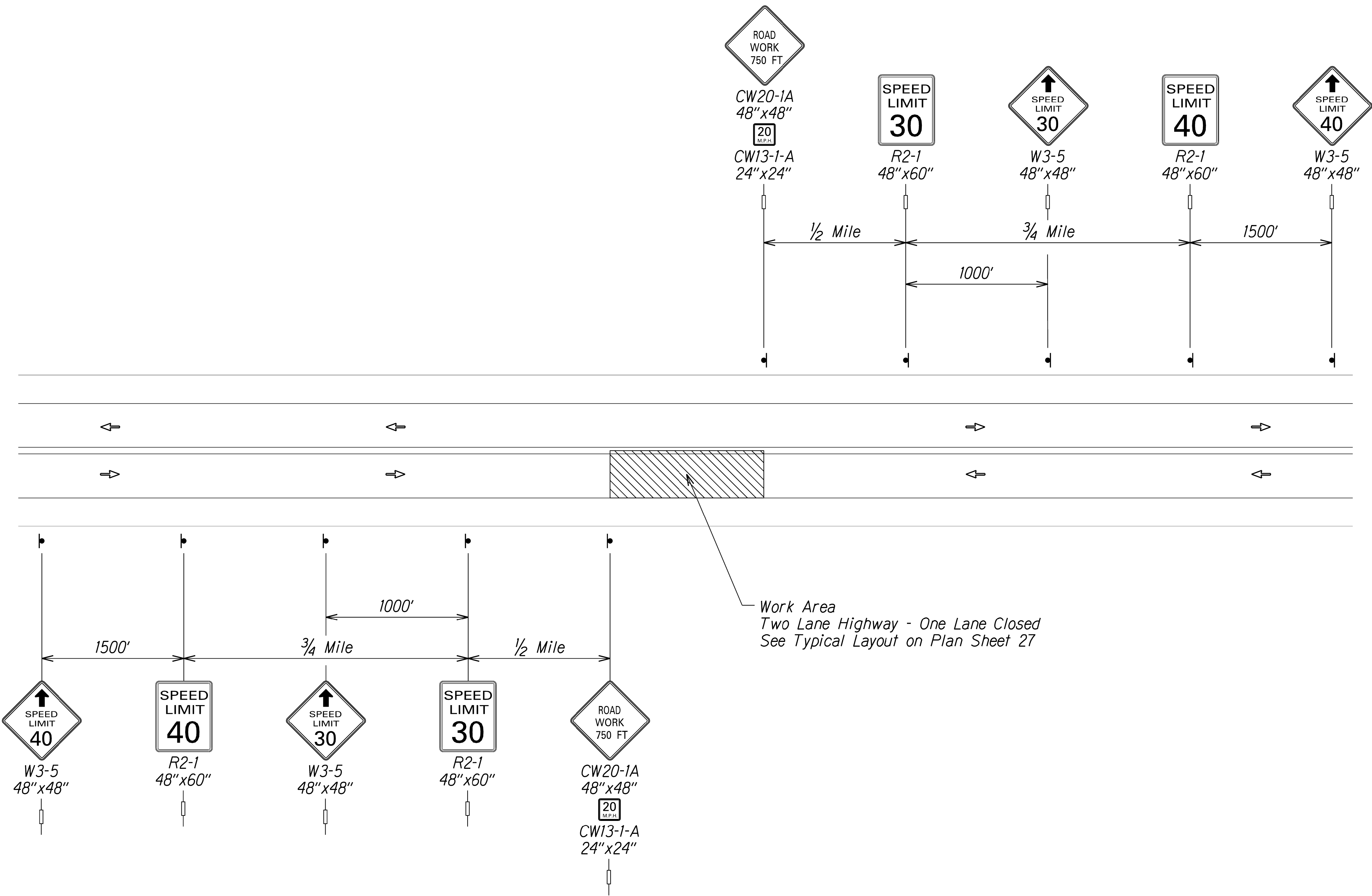

## LEGEND

- Work Area
- Vehicle Traffic Flow
- Sign

Work Area  
Two Lane Highway - One Lane Closed  
See Typical Layout on Plan Sheet 27

## TRAFFIC CONTROL LAYOUT APPROACHING WORK AREA

Not to Scale







This work was prepared by me  
or under my supervision.  
*Lennie Okano-Kendrick*  
Expiration Date of License 4/22

STATE OF HAWAII  
DEPARTMENT OF TRANSPORTATION  
HIGHWAYS DIVISION  
**TRAFFIC CONTROL PLANS**  
**MAMALAHOA HIGHWAY**  
**SAFETY IMPROVEMENTS**  
**Mile Post 3.90 to Mile Post 6.90**  
**Federal Aid Project No. HSIP-0190(017)**  
Scale: Not to Scale Date: June 2020

SHEET No. 1 OF 1 SHEETS

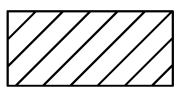
FED. ROAD DIST. NO.	STATE	FED. AID PROJ. NO.	FISCAL YEAR	SHEET NO.	TOTAL SHEETS
HAWAII	HAW.	HSIP-0190(017)	2021	27	27

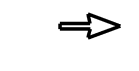
LEGEND

-  Work Area
-  Police Officer/Flagger
-  Vehicle Traffic Flow
-  Cone/Delineator
-  Sign

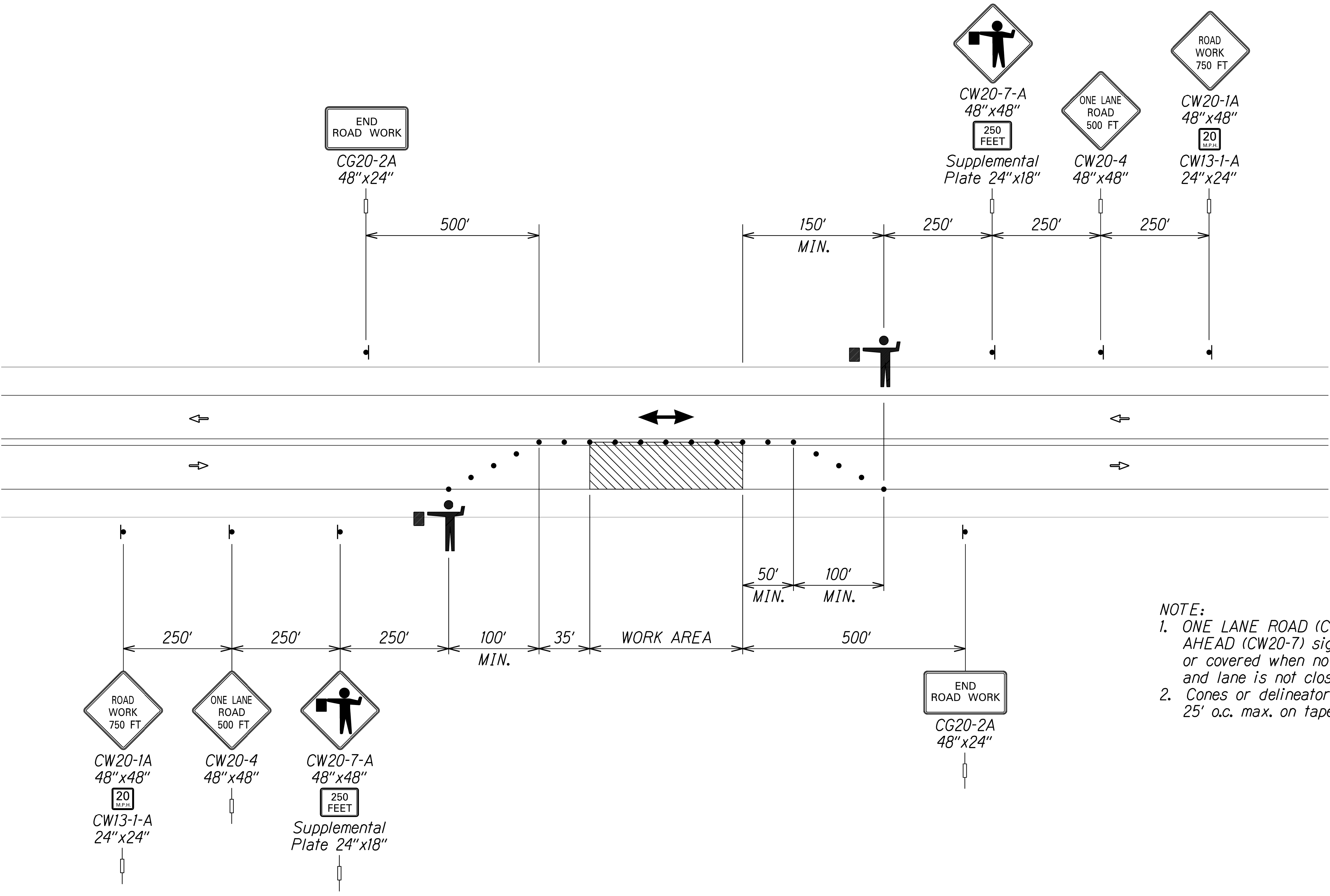

- NOTE:
- ONE LANE ROAD (CW20-1) and FLAGGER AHEAD (CW20-7) signs shall be removed or covered when no work is being performed and lane is not closed.
  - Cones or delineators shall be installed at 25' o.c. max. on tapers.

SURVEY PLOTTED BY	DATE
DRAWN BY	
DESIGNED BY	
QUANTITIES BY	
CHECKED BY	
ORIGINAL PLAN	
NOTE BOOK	
N.	

TWO-LANE HIGHWAY - ONE LANE CLOSED  
Not to Scale



LENNIE OKANO-KENDRICK  
Licensed Professional Engineer  
No. 11108-C  
HAWAII, U.S.A.

This work was prepared by me or under my supervision.  
*Lennie Okano-Kendrick*  
Expiration Date of License 4/22

STATE OF HAWAII  
DEPARTMENT OF TRANSPORTATION  
HIGHWAYS DIVISION

**TRAFFIC CONTROL PLANS**  
**MAMALAHOA HIGHWAY**  
**SAFETY IMPROVEMENTS**  
**Mile Post 3.90 to Mile Post 6.90**  
**Federal Aid Project No. HSIP-0190(017)**  
Scale: Not to Scale Date: June 2020