

An Archaeological Preservation and Protection Plan for a Portion of SIHP Site 20855

Māmalahoa Highway Drainage Improvements Project TMK: (3) 7-1-04:018 (por.)

Pu'uanahulu Ahupua'a
North Kona District
Island of Hawai'i

FINAL VERSION



Prepared By:

Benjamin Barna, Ph.D.
and
Robert B. Rechtman, Ph.D.

Prepared For:

State of Hawai'i, Department of
Transportation-Highways Division
869 Punchbowl Street, Room 513
Honolulu, HI 96813

November 2014

An Archaeological Preservation and Protection Plan for SIHP Site 20855

Māmalahoa Highway Drainage Improvements Project
TMK: (3) 7-1-04:018 (por.)

Pu‘uanahulu Ahupua‘a
North Kona District
Island of Hawai‘i



CHAPTERS

	Page
1. INTRODUCTION	1
THE PROPOSED UNDERTAKING, PROJECT AREA DESCRIPTION, AND AREA OF POTENTIAL EFFECT (APE).....	1
2. BACKGROUND	7
CULTURE-HISTORICAL CONTEXT	7
A Generalized Model of Hawaiian Prehistory	9
History After Contact.....	13
Native Traditions and Historical Accounts of the Nāpu‘u Region	15
Kekaha and Nāpu‘u Described in the Missionary and Explorer Journals	17
Land Tenure in Nāpu‘u and Vicinity	18
PREVIOUS ARCHAEOLOGICAL STUDIES.....	40
3. CONSULTATION.....	43
4. DESCRIPTION OF THE PRESERVATION FEATURES	45
5. THE PROPOSED TREATMENT OF SIHP SITE 20855	48
INTERIM PROTECTION MEASURES AND IMPLEMENTATION OF THE PRESERVATION PLAN	48
PERMANENT PRESERVATION MEASURES	48
REFERENCES CITED.....	50

FIGURES

	Page
1. Project area location.....	2
2. Tax map showing the current study area in red.	3
3. Proposed development plan.	4
4. Current Google Satellite™ image showing the APE outlined in red.	5
5. Roadway portion of the project area, view to the northwest.	6
6. Drywell portion of the project area, view to the north.....	6
7. Hawai‘i Registered Map No. 2633 (showing Pu‘uanahulu and Pu‘uwa‘awa‘a <i>ahupua‘a</i>).	8
8. J.S. Emerson, Field Note Book Map – Book 251:79 (State Survey Division).	22
9. J.S. Emerson, Field Note Book Map – Book 252:47 (State Survey Division).	24
10. J.S. Emerson, Field Note Book Map – Book 252:75 (State Survey Division).	25
11. J.S. Emerson, Field Note Book Map – Book 252:107 (State Survey Division).	26
12. J.S. Emerson, Field Note Book Map – Book 253:1 (State Survey Division).	28
13. J.S. Emerson, Field Note Book Map – Book 253:25 (State Survey Division).	29

	Page
14. Pu‘uanahulu and Pu‘uwa‘awa‘a Lease lands (1902). (Lease 971) State Survey Division.....	31
15. Pu‘uanahulu and Pu‘uwa‘awa‘a (C.S.F. 8592), Feb. 25, 1938.....	38
16. Paddocks of Pu‘u Wa‘awa‘a Ranch (reduction of map compiled by Chas. L. Murray, 1948).	39
17. Previous archaeological studies conducted in the vicinity of the current project area.	41
18. Example of published notice.....	44
19. SIHP Site 20855 plan view of features at base of Pu‘uanahulu Grade, southern part of APE shown in red.	46
20. SIHP Site 20855 retaining wall feature, view to the north.	47
21. Pu‘u Wa‘awa‘a Ranch wall just outside of APE, view to the northeast.....	47
22. SIHP Site 20855 old Waimea-Kona Road roadbed with barrier walls on the <i>makai</i> (left) side and <i>mauka</i> (right) side, view to the southwest.	48
23. Preservation measures for Site 20855 features.	49

TABLES

	Page
1. Previous archaeological studies conducted within the vicinity of the project area.	40

1. INTRODUCTION

At the request of Okahara and Associates (Okahara), Inc., ASM Affiliates, Inc. (ASM) has prepared this Archaeological Preservation and Protection Plan for features of SIHP Site 20855 located along the Pu‘uanahulu Grade as identified in the recently completed Section 106 study prepared for the Māmalahoa Highway (Route 190) Drainage Improvements Project on a portion of TMK: (3) 7-1-004:018 in Pu‘uanahulu Ahupua‘a, North Kona, Island of Hawai‘i (Figures 1 and 2). The need for this preservation and protection plan was outlined in a recent letter from the Hawai‘i SHPO/DLNR-SHPD to the state of Hawai‘i Department of Transportation (HDOT). The Māmalahoa Highway Drainage Improvements Project will involve the demolition of the existing northbound shoulder and construction of an asphalt concrete swale, installation of under roadway drainage pipes and inlets within the new shoulder swale, reconstruction of a part of the north cut slope to accommodate the widened shoulder, construction of retaining walls adjacent to the shoulder, and regrassing/reinforcing any newly exposed cut slope to control erosion. An archaeological study (Rechtman 2014) of the proposed development area was recently completed by ASM, during which features associated with the old Waimea-Kona Belt Road (SIHP Site 20855) were documented within the proposed undertaking’s Area of Potential Effect. As a result of the archaeological study, Site 20855 was determined significant under Criterion a for the important contribution that it made with respect to transportation and settlement patterns during the early twentieth century in the west Hawai‘i area; and under Criterion d for its historical research value, and its historical importance as a visual reminder of the early twentieth century cultural landscape of North Kona. Preservation was the approved course of action for this site thus necessitating the need for the current document, which has been prepared in accordance with HAR 13§13-277 and Secretary of the Interior’s Standards for the Treatment of Historic Properties (36 CFR 68).

THE PROPOSED UNDERTAKING, PROJECT AREA DESCRIPTION, AND AREA OF POTENTIAL EFFECT (APE)

The proposed undertaking is located in Pu‘uanahulu Ahupua‘a, North Kona District, Island of Hawai‘i and involves drainage improvement within the existing Māmalahoa Highway right-of-way in the vicinity of Mile Marker 21 along the steep grade that descends the bluff near the Pu‘uanahulu/Pu‘u wa‘awa‘a *ahupua‘a* boundary (see Figure 1). During heavy rainfall, runoff sheets down this grade and because portions of the roadway in this area are banked toward the uphill side, water builds up against the cliff then channelizes on the narrow uphill shoulder. As it flows downhill, the water then begins to sheet flow across the travel lanes as the banking reverses, causing a potentially hazardous condition.

To remedy this problem, the project will involve the demolition of the existing northbound shoulder and construction of an asphalt concrete swale, installation of under-roadway drainage pipes and inlets within the new shoulder swale, reconstruction of a part of the north cut slope to accommodate the widened shoulder, construction of retaining walls adjacent to the shoulder, and regrassing/reinforcing any newly exposed cut slope to control erosion. In addition, the storm water runoff will be directed offsite into a drywell within a one-acre portion of adjacent State land (TMK (3) 7-1-002:013) in Pu‘uwa‘awa‘a Ahupua‘a that is planned to be converted to State highway right-of-way. Figure 3 show the locations of proposed improvements. The area of direct impact will be roughly 7,600 square feet, but a larger roughly 1.15 acre right-of way acquisition area was studied. In consultation with the SHPO’s office (Michael Vitousek, M.A., Hawai‘i Island archaeologist with DLNR-SHPD), it was determined that this larger area would constitute the Area of Potential Effects (APE) for the proposed undertaking (Figure 4).

Elevation within the APE ranges from 2,200 feet above sea level on the roadway grade to 2,150 feet above sea level on the weathered ‘a‘ā flats below the roadway grade. The highway corridor portion of the study area in Pu‘uanahulu is a built environment (Figure 5) and has been so since before 1920 when the original Waimea-Kona Belt road was built. The adjacent area in Pu‘uwa‘awa‘a Ahupua‘a where the drywell will be excavated is weathered ‘a‘ā with a sparse covering of jacaranda, silky oak, and ‘ōhi‘a and various grasses (Figure 6). Soil within the project area is classified as rock land (rRO), which can possess a thin (6 to 8 inches) soil (Sato et al. 1973) layer formed over slightly weathered lava (h2) that originating from Hualālai between 1,500 to 3,000 years ago; and the Pu‘uanahulu bluff area is classified as a Waawaa trachyte flow (w) that contains a substantial volcanic glass component (Wolfe and Morris 1996). Precipitation recorded at the Pu‘uwa‘awa‘a Weather Station located at an elevation of 2,326 feet has recorded an annual average rainfall of 28 inches.

USGS
U.S. DEPARTMENT OF THE INTERIOR
U.S. GEOLOGICAL SURVEY

US Topo

PU'UANAHULU QUADRANGLE
HAWAII-HAWAII CO.
7.5-MINUTE SERIES

APE

SCALE 1:24 000

ROAD CLASSIFICATION

Expressway
Arterial Road
Collector Road
Local Road
Unimproved Road
Dirt Road
Gravel Road
Grass Road

PU'UANAHULU, HI
2013

2

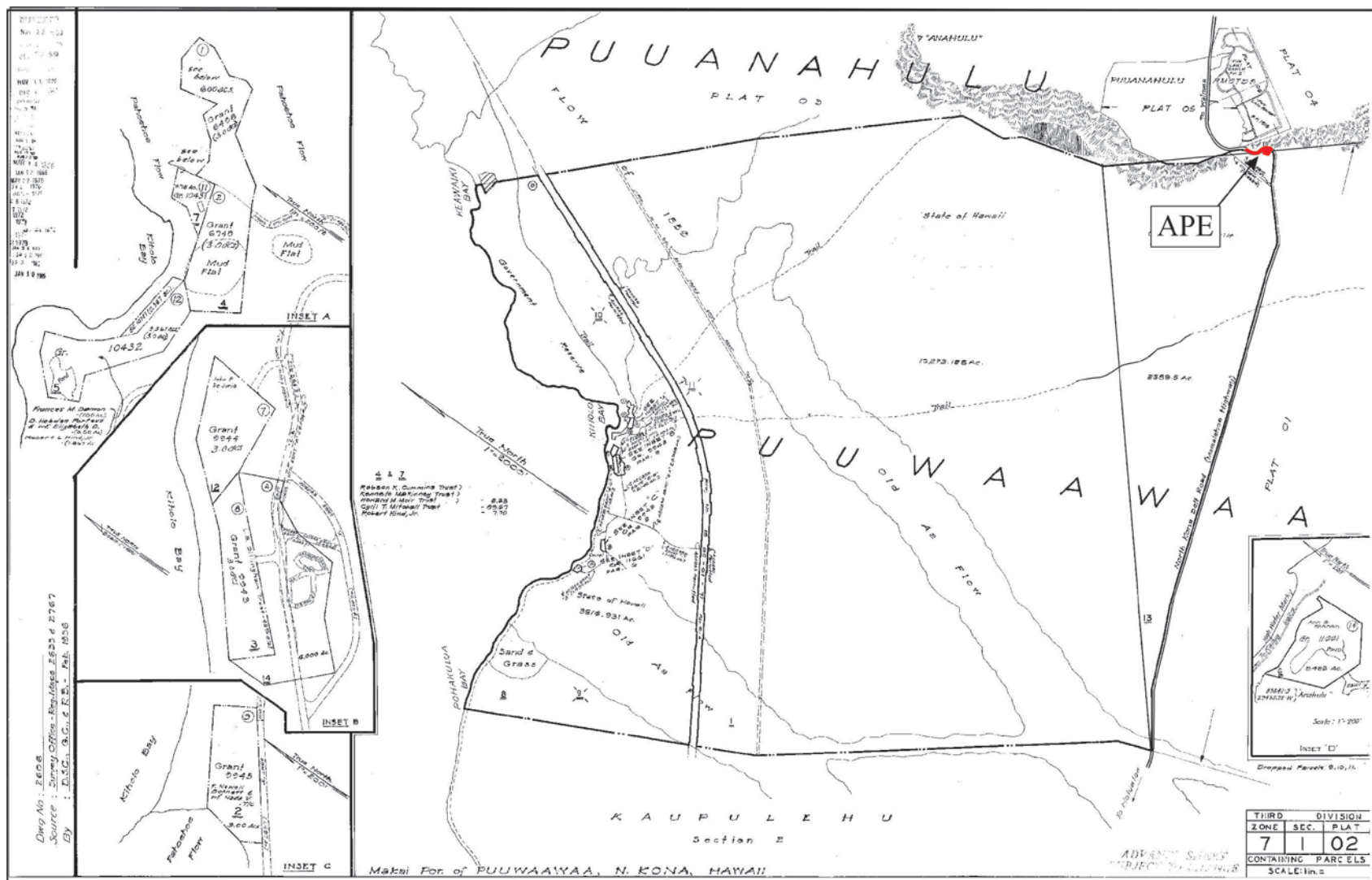

Figure 2. Tax map showing the current study area in red.

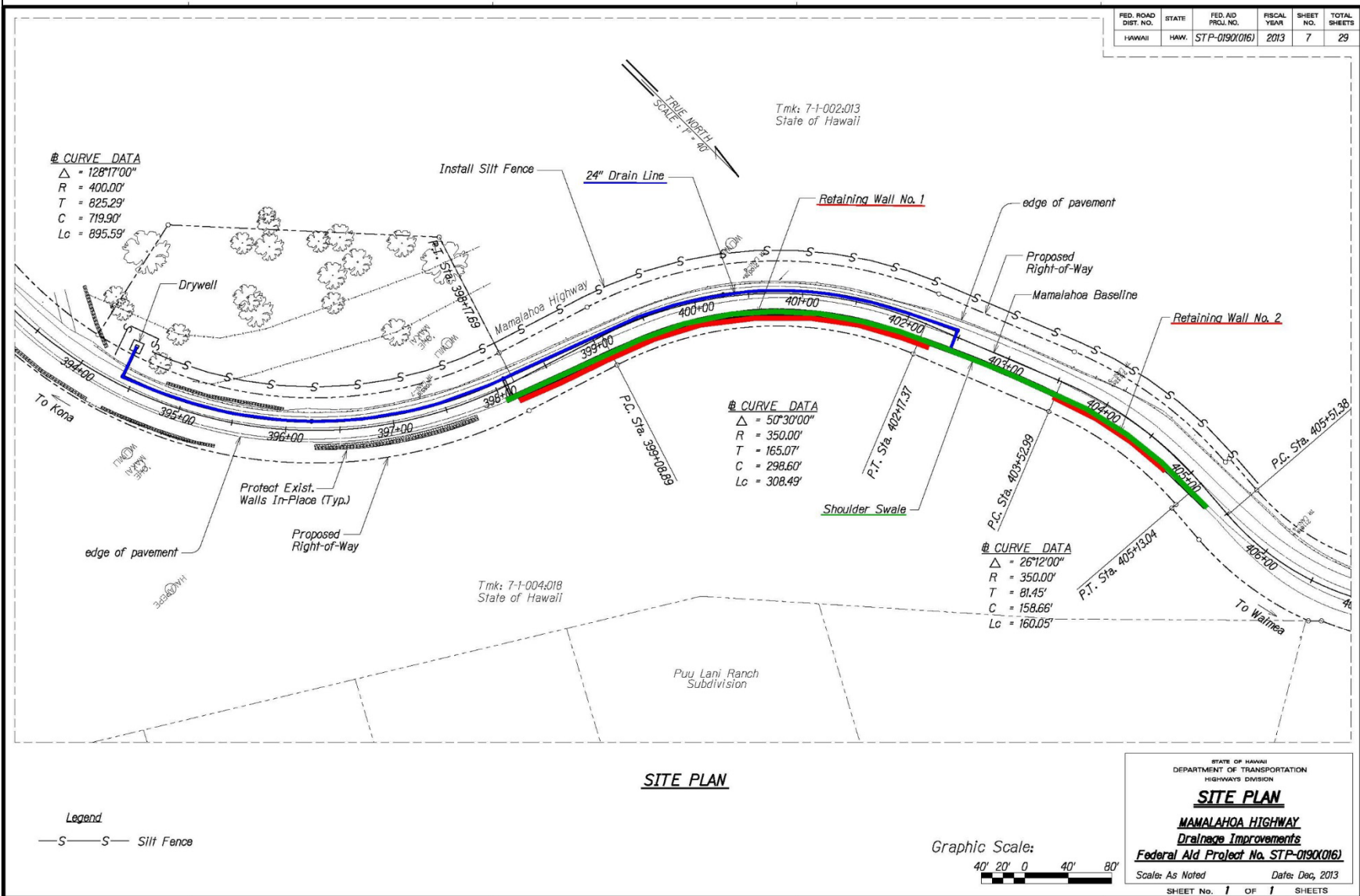

Figure 3. Proposed development plan.



Figure 4. Current Google Satellite™ image showing the APE outlined in red.



Figure 5. Roadway portion of the project area, view to the northwest.



Figure 6. Drywell portion of the project area, view to the north.

2. BACKGROUND

To facilitate a more complete understanding of the significance of Site 20855 within the current APE, this section of the report presents a cultural-historical background for the region and a summary of previous archaeological studies conducted in the vicinity of the proposed undertaking. An effort is made to provide a comprehensive and holistic understanding of Pu‘uanahulu and Pu‘uwa‘awa‘a *ahupua‘a*. This section of the report examines the *ahupua‘a* and their relationship to neighboring lands. In 2006, Kumu Pono Associates prepared a *Collection of Cultural and Historical Accounts of Pu‘u Wa‘awa‘a and the Nāpu‘u Region* (Maly and Maly 2006). Extensive research for that study included a review of archival-historical literature from both Hawaiian and English language sources, survey records of the Kingdom and Territory of Hawai‘i; and historical texts authored or compiled by Malo (1951), I‘i (1959), Kamakau (1961, 1964, 1976, and 1991), Ellis (1963), Fornander (1916-1919 and 1996), Thrum (1908), Beckwith (1970), Reinecke (n.d.); and Handy and Handy. (1972). That study also included several native accounts from Hawaiian language newspapers (compiled and translated from Hawaiian to English, by Kepā Maly), and historical narratives authored by eighteenth and nineteenth century visitors to the region. The information was presented within thematic categories and ordered chronologically by the date of publication.

Over the last ten years, Kepā Maly of Kumu Pono Associates has researched and prepared several detailed studies in the form of review and translation of accounts from Hawaiian language newspapers, historical accounts recorded by Hawaiian and non-Hawaiian residents, and government land use records for lands in the Kekaha region of which Pu‘uanahulu and Pu‘uwa‘awa‘a are a part. Kepā Maly has also conducted a number of detailed oral history interviews with elder *kama‘āina* documenting their knowledge of the Kekaha region (including Pu‘uanahulu and Pu‘uwa‘awa‘a). As the information collected by Kumu Pono Associates (Maly and Maly 2006) was so complete, this report presents a condensed and only a slightly modified version of the cultural and historical background for the study *ahupua‘a* and the Kekaha Region that was previously prepared.

CULTURE-HISTORICAL CONTEXT

The project area is located on the Island of Hawai‘i within the District of North Kona in the *ahupua‘a* of Pu‘uanahulu and Pu‘uwa‘awa‘a (Figure 7). Kona is one of six major *moku-o-loko* (districts), and extends from the shore across the entire volcanic mountain of Hualālai, and continues to the summit of Mauna Loa. Like other large districts on Hawai‘i, Kona was further divided into ‘*okana* or *kalana* (regions of land smaller than the *moku-o-loko*, yet comprising a number of smaller units of land). In the region now known as Kona ‘*akau* (North Kona), there are several ancient regions (*kalana*) as well. The southern portion of North Kona was known as “Kona *kai* ‘*ōpua*” (interpretively translated as: Kona of the distant horizon clouds above the ocean), and included the area extending from Lanihau (the present-day vicinity of Kailua Town) to Pu‘uohau (now known as Red Hill). The northern-most portion of North Kona was called “Kekaha” (descriptive of an arid coastal place). Native residents of the region affectionately referred to their home as *Kekaha-wai-‘ole o nā Kona* (Waterless Kekaha of the Kona District), or simply as the *āina kaha*. Pu‘uanahulu and Pu‘uwa‘awa‘a *ahupua‘a* are located within a smaller district of Kekaha known as Nāpu‘u, literally translated as “the hills” (Pukui et al. 1974).

With respect to the Precontact use of the general project area, Clark (1987) offered a regional settlement pattern model that includes four elevationally delimited environmental zones: Coastal Zone, Intermediate Zone, Kula Zone, and Wilderness Zone. The Coastal Zone extends up to about 150 feet elevation, and was used for permanent and temporary habitation, coastal resource exploitation, and limited agriculture. The Intermediate Zone extends from the Coastal Zone to about 1,900 feet elevation. This zone was used primarily for seasonal agriculture with associated short-term occupation, typically situated near intermittent drainages. The Kula Zone extends from the Intermediate Zone to about 2,700 feet elevation (and to 3,200 feet in certain areas). This was the primary agricultural and residential area, with extensive formal fields and clustered residential complexes. The Wilderness Zone extends above the Kula Zone to the mountaintops, and was a locus for the collection of wild floral and faunal resources. Pu‘uanahulu and Pu‘uwa‘awa‘a cross several environmental zones that are generally referred to as *wao* in the Hawaiian language. These environmental zones include the near-shore fisheries and shoreline strand (*kahakai*) and the *kula kai/kula uka* (shoreward/inland plains). These regional zones were greatly desired as places of residence by the natives of the land.

2. Background

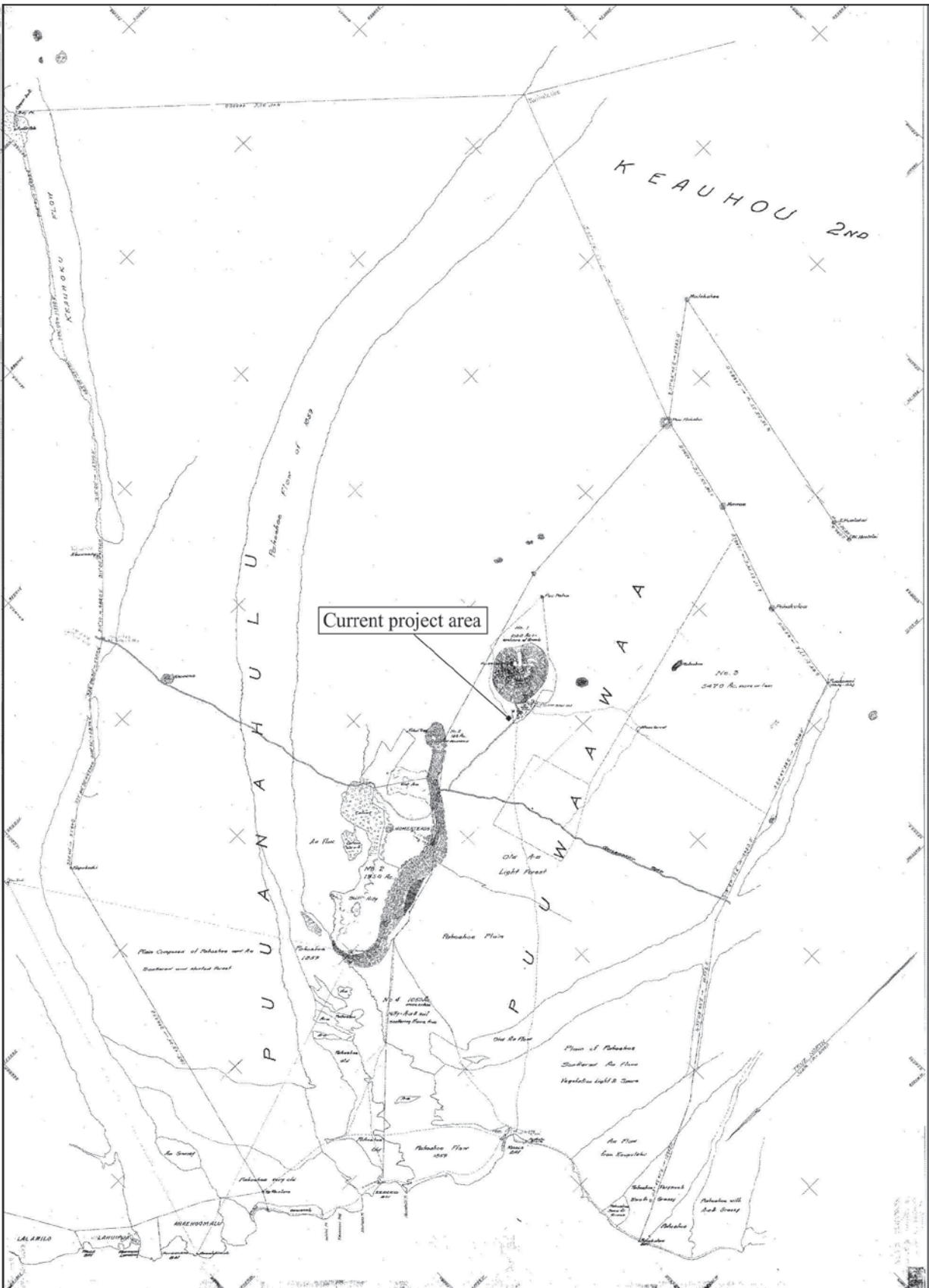

Figure 7. Hawai'i Registered Map No. 2633 (showing Pu'uuanahulu and Pu'uwa'awa'ahupua'a).

Continuing into the *kula uka* (inland slopes), the environment changes as elevation increases. The zones called the *wao kanaka* (region of man) and *wao nahele* (forest region) in Pu‘uanahulu and Pu‘uwa‘awa‘a are generally situated between the 1,800 to 2,400 foot elevations, and are crossed by the present-day Māmalahoa Highway (which also generally follows portions of an ancient *ala loa*, or foot trail that was part of a regional trail system). The highway is situated not far below the ancient *ala loa*, or foot trail, also known as Ke-ala‘ehu, and was part of a regional trail system passing through Kona from Ka‘ū to Kohala. Within the forest region, rainfall increases to 30 or 40 inches annually, producing taller forest growth. This region provided native residents with shelter for residential and agricultural uses, and a wide range of natural resources that were of religious, domestic, and economic importance.

Within a traditional Hawaiian context all things within the environment are interrelated. That which was in the uplands shared relationships with that which was in the lowlands, coastal region, and even in the sea; and the *ahupua‘a* as a land unit was the thread that bound all things together. In an early account written by Kihe (in *Ka Hōkū o Hawai‘i*, 1914-1917), with contributions by John Wise and Steven Desha Sr., the significance of the dry season in Kekaha and the custom of the people departing from the uplands for the coastal region is further described:

...‘Oia ka wā e ne‘e ana ka lā iā Kona, hele a malo‘o ka ‘āina i ka ‘ai kupakupa ‘ia e ka lā, a o nā kākā, nā li‘i o Kona, pūhe‘e aku la a noho i kahakai kāhi o ka wai e ola ai nā kākā – It was during the season, when the sun moved over Kona, drying and devouring the land, that the chiefs and people fled from the uplands to dwell along the shore where water could be found to give life to the people. (*Ka Hōkū o Hawai‘i*, April 5, 1917)

“Ola aku la ka ‘āina kaha, ua pua ka lehua i ke kai — The natives of the Kaha lands have life, the lehua blossoms are upon the sea!” (*Ka Hoku o Hawaii*, February 21, 1928)

In this case the poetic reference to *lehua* blossoms likens them to canoes returning to the sea. The coastal area of Pu‘uwa‘awa‘a contains the protected bay at Kīholo and was the location of a significant fishpond; as well as numerous springs and water caves. The coast of Pu‘uanahulu claims Keawaiki Bay, Kapalaoa village, and several water sources as well. These lands provided sheltered canoe landings, deepsea and near-shore fisheries, and important salt making resources. The inland agricultural field systems and diverse forest and mountain resources, also attracted native residents to the area. Through these diverse resources, the native families were sustained on the land.

It is within the context of both *kula* regions of the study *ahupua‘a* and the political divisions of the District of North Kona that the following discussion of the history and culture of the study area is framed. The chronological summary presented below begins with the peopling of the Hawaiian Islands and the presentation of a generalized model of Hawaiian Prehistory that includes legendary references to the study area lands and a discussion of the widely accepted settlement patterns for North Kona. The discussion of Prehistory is followed by a summary of Historic events in the islands that begins with the arrival of foreigners and then presents a history of land use after contact. The summary includes a discussion of the changing life ways and population decline of the early Historic Period, a review of land tenure in the study *ahupua‘a* during the *Māhele ‘Āina* of 1848 and the subsequent division of Land Grants. A synthesis of the Precontact settlement patterns and the Historic documentation of land use will then be used to predict the type, location, and likelihood of Historic properties that may be present within the project area.

A Generalized Model of Hawaiian Prehistory

The generalized cultural sequence that follows is based on Kirch’s (1985) model, and is amended to include recent revisions offered by Kirch (2011). The conventional wisdom has been that first inhabitants of Hawai‘i Island probably arrived by at least A.D. 300, and focused habitation and subsistence activity on the windward side of the island (Burtchard 1995; Kirch 1985; Hommon 1986). However, there is no archaeological evidence for occupation of Hawai‘i Island (or perhaps anywhere in Hawai‘i) during this initial settlement, or colonization stage of island occupation (A.D. 300 to 600). More recently, Kirch (2011) has convincingly argued that Polynesians may not have arrived to the Hawaiian Islands until at least A.D. 1000, but expanded rapidly thereafter. The implications of this on the currently accepted chronology would alter the timing of the Settlement, Developmental, and Expansion Periods, possibly shifting the Settlement Period to A.D. 1000 to 1100, the Developmental Period to A.D. 1100 to 1350, and the Expansion Period to A.D. 1350 to 1650.

The initial settlement in Hawai‘i is believed to have occurred from the southern Marquesas Islands. This was a period of great exploitation and environmental modification, when early Hawaiian farmers developed new subsistence strategies by adapting their familiar patterns and traditional tools to their new environment (Kirch 1985; Pogue 1978). Their ancient and ingrained philosophy of life tied them to their environment and kept order. Order was further assured by the conical clan principle of genealogical seniority (Kirch 1984). According to Fornander (1969), the Hawaiians brought from their homeland certain universal Polynesian customs: the major gods Kāne, Kū, and Lono; the *kapu*

2. Background

system of law and order; cities of refuge; the *‘aumakua* concept; various epiphenomenal beliefs; and the concept of *mana*. Initial permanent settlements in the islands were established at sheltered bays with access to fresh water and marine resources. Communities shared extended familial relations and there was an occupational focus on the collection of marine resources. Over a period of several centuries the areas with the richest natural resources became populated and perhaps even crowded, and there was an increasing separation of the chiefly class from the common people. As the environment reached its maximum carrying capacity, the result was social stress, hostility, and war between neighboring groups (Kirch 1985). Soon, large areas of Hawai‘i were controlled by a few powerful chiefs.

The Development Period brought about a uniquely Hawaiian culture. The portable artifacts found in archaeological sites of this period reflect not only an evolution of the traditional tools, but some distinctly Hawaiian inventions. The adze (*ko‘i*) evolved from the typical Polynesian variations of plano-convex, trapezoidal, and reverse-triangular cross-section to a very standard Hawaiian rectangular quadrangular tanged adze. A few areas in Hawai‘i produced quality basalt for adze production. Mauna Kea, on the island of Hawai‘i, possessed a well-known adze quarry. The two-piece fishhook and the octopus-lure breadloaf sinker are Hawaiian inventions of this period, as are *‘ulu maika* stones and *lei niho palaoa*. The latter was a status item worn by those of high rank, indicating a trend toward greater status differentiation (Kirch 1985).

The Expansion Period is characterized by the greatest social stratification, major socioeconomic changes, and intensive land modification. Most of the ecologically favorable zones of the windward and coastal regions of all major islands were settled and the more marginal leeward areas were being developed. The greatest population growth occurred during the Expansion Period. It was during the Expansion Period that a second major migration settled in Hawai‘i, this time from Tahiti in the Society Islands. According to Kamakau (1976), the *kahuna* Pā‘ao settled in the islands during the 13th century. Pā‘ao was the keeper of the god Kū‘kā‘ilimoku, who had fought bitterly with his older brother, the high priest Lonopele. After much tragedy on both sides, Pā‘ao was expelled from his homeland by Lonopele. He prepared for a long voyage, and set out across the ocean in search of a new land. On board Pā‘ao’s canoes were thirty-eight men (*kānaka*), two stewards (*kānaka ‘ā‘īpu‘upu‘u*), the chief Pilika‘aiea (Pili) and his wife Hina‘aukekele, Nāmau‘u o Malaia, the sister of Pā‘ao, and the prophet Makuaka‘ūmana (Kamakau 1991). In 1866, Kamakau told the following story of their arrival in Hawai‘i:

Puna on Hawai‘i Island was the first land reached by Pā‘ao, and here in Puna he built his first *heiau* for his god Aha‘ula and named it Aha‘ula [Waha‘ula]. It was a *luakini*. From Puna, Pā‘ao went on to land in Kohala, at Pu‘uepa. He built a *heiau* there called Mo‘okini, a *luakini*.

It is thought that Pā‘ao came to Hawai‘i in the time of the *ali‘i* La‘au because Pili ruled as *mo‘i* after La‘au. You will see Pili there in the line of succession, the *mo‘o kū‘auhau*, of Hanala‘anui. It was said that Hawai‘i Island was without a chief, and so a chief was brought from Kahiki; this is according to chiefly genealogies. Hawai‘i Island had been without a chief for a long time, and the chiefs of Hawai‘i were *ali‘i maka‘āinana* or just commoners, *maka‘āinana*, during this time.

... There were seventeen generations during which Hawai‘i Island was without chiefs—some eight hundred years. ... The lack of a high chief was the reason for seeking a chief in Kahiki, and that is perhaps how Pili became the chief of Hawai‘i. He was a chief from Kahiki and became the ancestor of chiefs and people of Hawai‘i Island. (1991:100–102)

There are several versions of this story that are discussed by Beckwith (1970), including the version where Mo‘okini and Kaluawilinau, two *kāhuna* of Moikeha, decide to stay on at Kohala. The bones of the *kahuna* Pā‘ao are said to be deposited in a burial cave in Kohala in Pu‘uwepa [possibly Pu‘uepa?] (Kamakau 1964:41). The Pili line’s initial ruling center was likely in Kohala too, but Cartwright (1933) suggests that Pili later resided in and ruled from Waipi‘o Valley in the Hāmākua District.

The Expansion Period was characterized by population growth and efforts to increase upland agriculture. Rosendahl (1972) has proposed that settlement at this time was related to seasonal, recurrent occupation in which coastal sites were occupied in the summer to exploit marine resources, and upland sites were occupied during the winter months, with a focus on agriculture. An increasing reliance on agricultural products may have caused a shift in social networks as well, according to Hommon (1976). Hommon argues that kinship links between coastal settlements disintegrated as those links within the *mauka-makai* settlements expanded to accommodate exchange of agricultural products for marine resources. This shift is believed to have resulted in the establishment of the *ahupua‘a* system. The implications of this model include a shift in residential patterns from seasonal, temporary occupation, to permanent dispersed occupation of both coastal and upland areas.

According to Kirch’s (1985) model, the concept of the *ahupua‘a* was established sometime during the A.D. 1400s, adding another component to a then well-stratified society. This land unit became the equivalent of a local community,

with its own social, economic, and political significance. *Ahupua'a* were ruled by *ali'i* 'ai *ahupua'a* or lesser chiefs; who, for the most part, had complete autonomy over this generally economically self-supporting piece of land, which was managed by a *konohiki*. *Ahupua'a* were usually wedge or pie-shaped, incorporating all of the eco-zones from the mountains to the sea and for several hundred yards beyond the shore, assuring a diverse subsistence resource base (Hommon 1986). This form of district subdividing was integral to Hawaiian life and was the product of strictly adhered to resource management planning. In this system, the land provided fruits and vegetables and some meat for the diet, and the ocean provided a wealth of protein resources (Rechtman and Maly 2003).

The name of an *ahupua'a* sometimes indicates its importance, records its history, or reveals something about its resources or population. The *ahupua'a* of Pu'u'anahulu and Pu'uwa'awa'a are two of some twenty ancient *ahupua'a* within the 'okana of Kekaha-wai-'ole. The place name Pu'u'anahulu can be literally translated as "ten-day hill" and Pu'uwa'awa'a as "furrowed hill" (Pukui et al 1974). Pu'u'anahulu and Pu'uwa'awa'a are located in the region that was commonly known as Nāpu'u (literally "the hills"); and it wasn't until the priestess/chiefess Anahulu, her husband Wa'awa'a, and their family moved to the area from Pū'āla'a, a hill near the Ka'ū and Puna border, that Pu'u'anahulu and Pu'uwa'awa'a were so named (Kihe in Maly and Maly 2006).

The *ali'i* and the *maka'āinana* (commoners) were not confined to the boundaries of the *ahupua'a*; when there was a perceived need, they also shared with their neighbor *ahupua'a ohana* (Hono-ko-hau 1974). The *ahupua'a* were further divided into smaller sections such as the 'ili, mo'o'aina, pauku'aina, kihapai, koele, hakuone, and kuakua (Hommon 1986, Pogue 1978). The chiefs of these land units gave their allegiance to a territorial chief or mo'i (king). *Heiau* building flourished during this period as religion became more complex and embedded in a sociopolitical climate of territorial competition. Monumental architecture, such as *heiau*, "played a key role as visual markers of chiefly dominance" (Kirch 1990:206). This pattern continued to intensify from A.D. 1500 to Contact (A.D. 1778), and there is evidence that suggests that there were substantial changes to the political system as well (Griffin et al. 1971).

By the seventeenth century, large areas of Hawai'i Island (*moku* 'aina – districts) were controlled by a few powerful *ali'i* 'ai *moku*. There is island-wide evidence to suggest that growing conflicts between independent chiefdoms were resolved through warfare, culminating in a unified political structure at the district level. The legend of Kapunohu (set about A.D. 1600), relates that in North Kohala, the chiefs of Kukuipahu ruled the leeward *ahupua'a* of the district, and the chiefs of Niuli'i ruled the windward *ahupua'a* of the district, and that Wainai Gulch was the boundary between the two domains (Erkelens and Athens 1994). In about A.D. 1600, the armies of the two polities met on the battlefield of Hinakahua at Kapa'au (east of the present day town of Kapa'au), and the forces of Kukuipahu were defeated, thus control of the district was united under the chiefs of Niuli'i (Fornander 1916:215-220).

'Umi-a-Līloa was a renowned Pili line *ali'i* who ruled from Waipi'o Valley, son of high ranking *ali'i* Līloa. 'Umi's fame stemmed from his successful unification of all the districts of Hawai'i Island (Kamakau 1992), and his reign lasted until around ca. A.D. 1620 (Cordy 1994). It has been suggested that the unification of the island resulted in a partial abandonment of portions of leeward Hawai'i, with people moving to more favorable agricultural areas (Barrera 1971; Schilt and Sinoto 1980). Near the end of 'Umi's rule, he relocated to Kona where the weather was more favorable (Kamakau 1992).

One of 'Umi-a-Līloa's heirs to the Hawaiian kingdom was his son, Keawe-nui-a-'Umi, who presided over Hilo. Lono-i-ka-makahiki was Keawe-nui-a-'Umi's son, and was a ruler of Ka'ū and Puna (Kamakau 1992). Following the death of his father, Lono-i-ka-makahiki waged a war for the supremacy of Hawai'i Island against rebel forces in Kohala. After a battle in leeward North Kohala, Lono-i-ka-makahiki pursued his rivals to Hinakahua at Kapa'au, where they prepared to fight once again before retreating to the east and being defeated at Pololū Valley in windward North Kohala (Erkelens and Athens 1994). Upon achieving this final victory, Lono-i-ka-makahiki celebrated at the *heiau* of Mulei'ula at Apuakaohau (Fornander 1916:324). Neither of Lono-i-ka-makahiki's two sons were heirs to the government, and in the wake of his death, rule of Kohala, Kona, and Ka'ū was instead split between the descendants of his brother, Kanaloa-kua'ana.

The Proto-Historic Period was marked by both political intensification and stress. Wars occurred regularly between intra-island and inter-island polities, and this period was one of continual conquest by the reigning *ali'i*. At the beginning of this period, Hawai'i Island was not united under one rule, but was split amongst the chiefs of Kona and Hilo (Kamakau 1992). Keawe, the son of Keakealani (w) and Kanaloakapulehu (k), was the ruler of Kohala, Kona, and Ka'ū. When Keawe died he split the rule of his lands between two of his sons; Kalaninui'iamamao became the ruling chief of Ka'ū, and Ke'eaumoku became the ruling chief of Kona and Kohala (Kamakau 1992). Wars between the *ali'i* continued unabated through this transition.

After Keawe's death, Alapa'inui, the son of former Kona war chief Kauauanui a Mahi, a former war chief of Kona, desired to wrest control of Hawai'i Island from the other chiefs (Kamakau 1992). Alapa'inui, who had been

2. Background

living on Maui since the death of his father, returned to Hawai'i Island and waged war against the chiefs of Kona and Kohala. Alapa'inui was eventually victorious and took the chiefs of those districts captive, proclaiming Kona and Kohala his own. Kekaulike, the ruler of Maui, however, preferred the former chiefs and wished to help them reclaim their lands. The Maui forces attacked Alapa'inui, but were unable to defeat him. Although Alapa'inui's forces were never beaten, the frequent attacks by Kekaulike did prevent him from taking the chiefs of Hilo and Ka'u captive (Alapa'inui did eventually take control of these districts however). Alapa'inui later fought and defeated the forces of O'ahu on Moloka'i, and after Kekaulike's death he fought Kauhi, his rival's oldest son, on Maui where he was also victorious. Alapa'inui ruled for many years, but at the end of his reign, after moving to Kikiako'i in Kawaihae, he became seriously ill, and there at the *heiau* of Mailekini, he appointed his son Keawe'opala ruler of the island (Kamakau 1992).

It was during this time of warfare, following the death of Keawe, that Kamehameha was born in North Kohala in the *ahupua'a* of Kokoiki, near the Mo'okini Heiau (Kamakau 1992). There is some controversy about the year of his birth, but Kamakau (1992:66–68 footnotes) places the birth event sometime between A.D. 1736 and 1758, and probably nearer to the later date. The birth event is said to have occurred on a stormy night of rain, thunder, and lightning, signified the night before by a very bright, ominous star, thought by some to be Halley's Comet (this is also controversial). Kamehameha's ancestral homeland was in Halawa, North Kohala (Williams 1919).

It was in 1754 that Keawe'opala became the ruler of Hawai'i, but many of the chiefs who were deprived of their lands fought against him. Keawe'opala was soon defeated in South Kona by Kalani'ōpu'u, who then became the ruler of Hawai'i Island (Kamakau 1992). Kalani'ōpu'u was a clever and able chief, and a famous athlete in all games of strength, but according to Kamakau (1992), he possessed one great fault: he loved war and had no regard for others' land rights. Although Kalani'ōpu'u would maintain his rule over the island for nearly thirty years, his reign was not free of turmoil and strife.

About A.D. 1759, Kalani'ōpu'u conquered East Maui, defeating his wife's brother, the Maui king Kamehamehanui, by using Hāna's prominent Pu'u Kau'iki as his fortress. He appointed one of his Hawai'i chiefs, Puna, as governor of Hāna and Kīpahulu. Following this victory, Ke'eumoku, the son of Keawepoe who had originally supported Kalani'ōpu'u against Keawe'opala, rebelled against the Hawai'i chief. He set up a fort on a hill between Pololū and Honokāne Valleys in windward North Kohala, but Kalani'ōpu'u attacked him there and was victorious. Using ropes, Ke'eumoku escaped to the sea and fled in a canoe to Maui where he lived under the protection of the Maui chiefs.

In A.D. 1766, Kamehamehanui, the king of Maui, died following an illness and Kahekili became the new ruler of that island. Ke'eumoku took Kamehamehanui's widow, Namahana, a cousin of Kamehameha I, as his wife, and their daughter, Ka'ahumanu, the future favorite wife of Kamehameha I, was born in a cave at the base of Pu'u Kau'iki, Hāna, Maui in A.D. 1768 (Kamakau 1992). In A.D. 1775, Kalani'ōpu'u and his Hāna forces raided and destroyed the neighboring district of Kaupō in Maui, and then launched several more raids on Moloka'i, Lāna'i, Kaho'olawe, and parts of West Maui. It was at the battle of Kalaeoka'ilio that Kamehameha, a favorite of Kalani'ōpu'u, was first recognized as a great warrior and given the name of Pai'ea (hard-shelled crab) by the Maui chiefs and warriors (Kamakau 1992). During the battles between Kalani'ōpu'u and Kahekili (1777–1779), Ka'ahumanu and her parents left Maui to live on the island of Hawai'i (Kamakau 1992). Kalani'ōpu'u was fighting on Maui when the British explorer Captain James Cook first arrived in the islands.

With the arrival of foreigners in the islands, Hawai'i's culture and economy underwent drastic changes. Demographic trends during the early part of the nineteenth century indicate population reduction in some areas, due to war and disease, yet increase in others, with relatively little change in material culture. At first there was a continued trend toward craft and status specialization, intensification of agriculture, *ali'i* controlled aquaculture, upland residential sites, and the enhancement of traditional oral history (Kirch 1985; Kent 1983). Later, as the Historic Period progressed, Kamehameha I died, the *kapu* system was abolished, Christianity established a firm foothold in the islands, and introduced diseases and global economic forces had a devastating impact on traditional life-ways. Some of the work of the commoners shifted from subsistence agriculture to the production of foods and goods that they could trade with early Western visitors. Introduced foods often grown for trade with Westerners included yams, coffee, melons, Irish potatoes, Indian corn, beans, figs, oranges, guavas, and grapes (Wilkes 1845). The arrival of foreigners in Hawai'i signified the end of the Precontact Period, and the beginning of the Historic Period.

History After Contact

Captain James Cook and his crew on board the ships the H.M.S. *Resolution* and *Discovery* first arrived in the Hawaiian Islands on January 18, 1778. Ten months later, on a return trip to Hawaiian waters, Kalani'ōpu'u, who was still at war with Kahekili, visited Cook on board the *Resolution* off the East coast of Maui. Kamehameha observed this meeting, but chose not to participate. It was during this visit to the islands that Lt. King of the Cook expedition explored the North Kohala countryside and reported:

As far as the eye could reach, seemed fruitful and well inhabited. [Three and four miles inland, plantations of taro and potatoes and *wauke*] neatly set out in rows. The walls that separate them are made of the loose burnt stone, which are got in clearing the ground; and being entirely concealed by sugar-canes planted close on each side, make the most beautiful fences that can be conceived. [The exploring party stopped six or seven miles from the sea.] To the left a continuous range of villages, interspersed with groves of coconut trees spreading along the sea-shore; a thick wood behind this; and to the right, an extent of ground laid out in regular and well-cultivated plantations . . . as they passed, they did not observe a single foot of ground, that was capable of improvement, left unplanted. (Handy and Handy 1972:528)

In January [1779], Cook and Kalani'ōpu'u met again at Kealahou Bay and exchanged gifts. The following month, Cook set sail for Maui; however, a severe storm off the coast of Kohala damaged a mast of one of the ships and they were forced to return to Kealahou Bay. While back at the bay a skirmish broke out on the shores of Ka'awaloa over a stolen skiff and Captain Cook was killed (Kuykendall and Day 1976; Sahlins 1985).

After the death of Captain Cook and the departure of H.M.S. *Resolution* and *Discovery*, Kalani'ōpu'u moved to Kona, where he surfed and amused himself with the pleasures of dance (Kamakau 1992). While he was living in Kona, famine struck the district. Kalani'ōpu'u ordered that all the cultivated products of that district be seized, before setting out on a circuit of the island. Kalani'ōpu'u then went to Hinakahua in Kapa'au where he amused himself with "sports and games such as hula dancing, *kilu* spinning, *maika* rolling, and sliding sticks" (Kamakau 1991:106). During his stay in Kohala, Kalani'ōpu'u proclaimed that his son Kiwala'ō would be his successor, and he gave the guardianship of the war god Kūka'ilimoku to Kamehameha. However, Kamehameha and a few other chiefs were concerned about their land claims, which Kiwala'ō did not seem to honor (Fornander 1996; Kamakau 1992). The *heiau* of Moa'ula was erected in Waipi'o at this time (ca. A.D. 1781), and after its dedication, Kalani'ōpu'u set out for Hilo to quell a rebellion by a Puna chief named Imakakolo'a.

Imakakolo'a was defeated in Puna by Kalani'ōpu'u's superior forces, but he managed to avoid capture and hide from detection for the better part of a year. While the rebel chief was sought, Kalani'ōpu'u "went to Ka-'u and stayed first at Punalu'u, then at Waiohinu, then at Kama'oa in the southern part of Ka-'u, and erected a *heiau* called Pakini, or Halauwailua, near Kama'oa" (Kamakau 1992:108). Imakakolo'a was eventually captured and brought to the *heiau*, where Kiwala'ō was to sacrifice him as an offering. "The routine of the sacrifice required that the presiding chief should first offer up the pigs prepared for the occasion, then bananas, fruit, and lastly the captive chief" (Fornander 1996:202). However, before Kiwala'ō could finish the first offerings, Kamehameha, "grasped the body of Imakakolo'a and offered it up to the god, and the freeing of the tabu for the *heiau* was completed" (Kamakau 1992:109). Upon observing this single act of insubordination, many of the chiefs believed that Kamehameha would eventually rule over all of Hawai'i. After usurping Kiwalao's authority with a sacrificial ritual in Ka'ū, Kamehameha retreated to his home district of Kohala. While in Kohala, Kamehameha farmed the land, growing taro and sweet potatoes (Handy and Handy 1972). Kalani'ōpu'u died in April of 1782 and was succeeded by his son Kiwala'ō.

The Rule of Kamehameha I (1782-1819)

After Kalani'ōpu'u died, several chiefs were unhappy with Kiwala'ō's division of the island's lands, and civil war broke out. Kiwala'ō, Kalani'ōpu'u's son and appointed heir, was killed at the battle of Moku'ōhai, South Kona in July of 1782. Supporters of Kiwala'ō, including his half-brother Keōua and his uncle Keawemauhili, escaped the battle of Moku'ōhai with their lives and laid claim to the Hilo, Puna, and Ka'ū Districts. According to I'i (1959), nearly ten years of almost continuous warfare followed the death of Kiwala'ō, as Kamehameha endeavored to unite the island of Hawai'i under one rule and conquer the islands of Maui and O'ahu. Keōua became Kamehameha's main rival on the island of Hawai'i, and he proved difficult to defeat (Kamakau 1992). Keawemauhili would eventually give his support to Kamehameha, but Keōua never stopped resisting. Around 1790, in an effort to secure his rule, Kamehameha began building the *heiau* of Pu'ukohola in Kawaihae, which was to be dedicated to the war god Kūka'ilimoku (Fornander 1996).

2. Background

When Pu'ukoholā Heiau was completed in the summer of 1791, Kamehameha sent his two counselors, Keaweheulu and Kamanawa, to Keōua to offer peace. Keōua was enticed to the dedication of the Pu'ukoholā Heiau by this ruse, and when he arrived at Kawaihae, he and his party were sacrificed to complete the dedication (Kamakau 1992). The assassination of Keōua gave Kamehameha undisputed control of Hawai'i Island by A.D. 1792 (Greene 1993).

In 1790, two Western ships, the *Eleanora* and *Fair American*, were trading in Hawaiian waters. As retribution for the theft of a skiff and the murder of one of the sailors, the crew of the *Eleanora* massacred more than 100 natives at Olowalu [Maui]. The *Eleanora* then sailed to Hawai'i Island, and one of its crew, John Young, went ashore where he was detained by Kamehameha. The other vessel, the *Fair American*, was captured by the forces of Kamehameha off the Kekaha coast and its crew was killed except for one member, Isaac Davis. Guns, and a cannon later named "Lopaka," were recovered from the *Fair American*, which Kamehameha kept as part of his fleet (Kamakau 1992). Kamehameha made Young and Davis his advisors, and aided by them and his newly acquired ships and foreign arms, had succeeded in conquering all the island kingdoms except Kaua'i by 1796. It wasn't until 1810, when Kaumuali'i of Kaua'i gave his allegiance to Kamehameha, that the Hawaiian Islands were unified under one ruler (Kuykendall and Day 1976).

Demographic trends during this period indicate population reduction in some areas due to war and disease, yet increases in others, with relatively little change in material culture. However, there was a continued trend toward craft and status specialization, intensification of agriculture, *ali'i* controlled aquaculture, upland residential sites, and the enhancement of traditional oral history. The Kū cult, *luakini heiau*, and the *kapu* system were at their peaks, although western influence was already altering the cultural fabric of the Islands (Kirch 1985; Kent 1983). Foreigners had introduced the concept of trade for profit, and by the time Kamehameha I had conquered O'ahu, Maui and Moloka'i in 1795, Hawai'i saw the beginnings of a market system economy (Kent 1983). This marked the end of the Proto-Historic Period and the end of an era of uniquely Hawaiian culture.

Hawai'i's culture and economy continued to change drastically as capitalism and industry established a firm foothold. The sandalwood (*Santalum ellipticum*) trade, established by Euro-Americans in 1790 and turned into a viable commercial enterprise by 1805 (Oliver 1961), was flourishing by 1810. This added to the breakdown of the traditional subsistence system, as farmers and fishermen were ordered to spend most of their time logging, resulting in food shortages and famine that led to a population decline. Kamehameha, who resided on the Island of O'ahu at this time, did manage to maintain some control over the trade (Kuykendall and Day 1976; Kent 1983).

Upon returning to Kailua in 1812, Kamehameha ordered men into the mountains of Kona to cut sandalwood and carry it to the coast, paying them in cloth, *tapa* material, food and fish (Kamakau 1992). This new burden added to the breakdown of the traditional subsistence system. Farmers and fishermen were ordered to spend most of their time logging, resulting in food shortages and famine that led to a population decline. Kamakau indicates that, "this rush of labor to the mountains brought about a scarcity of cultivated food . . . The people were forced to eat herbs and tree ferns, thus the famine [was] called Hi-laulele, Haha-pilau, Laulele, Pualele, 'Ama'u, or Hapu'u, from the wild plants resorted to" (1992:204). Once Kamehameha realized that his people were suffering, he "declared all the sandalwood the property of the government and ordered the people to devote only part of their time to its cutting and return to the cultivation of the land" (ibid.:204). In the uplands of Kailua, a vast plantation named Kuahewa was established where Kamehameha himself worked as a farmer. Kamehameha enacted the law that anyone who took one taro or one stalk of sugarcane must plant one cutting of the same in its place (Handy and Handy 1972). While in Kailua, Kamehameha resided at Kamakahonu, from where he continued to rule the islands for another nine years. He and his high chiefs participated in foreign trade, but also continued to enforce the rigid *kapu* system.

The Death of Kamehameha I and the Abolition of the Kapu System

Kamehameha I died on May 8, 1819 at Kamakahonu in Kailua-Kona, and the changes that had been affecting the Hawaiian culture since the arrival of Captain Cook in the Islands began to accelerate. Following the death of a prominent chief, it was customary to remove all of the regular *kapu* that maintained social order and the separation of men and women and elite and commoner. Thus, following Kamehameha's death, a period of '*ai noa* (free eating) was observed, along with the relaxation of other traditional *kapu*. It was for the new ruler and *kahuna* to re-establish *kapu* and restore social order, but at this point in history traditional customs were altered:

The death of Kamehameha was the first step in the ending of the tabu; the second was the modifying of the mourning ceremonies; the third, the ending of the tabu of the chief; the fourth, the ending of carrying the tabu chiefs in the arms and feeding them; the fifth, the ruling chief's decision to introduce free eating (*'ainoa*) after the death of Kamehameha; the sixth, the cooperation of his aunts, Ka-ahu-manu and Ka-heihei-malie; the seventh, the joint action of the chiefs in eating together at the suggestion of the ruling chief, so that free eating became an established fact and the credit of establishing the custom went to the ruling chief. This custom was not so much of an innovation as might be supposed. In old days the period of mourning at the death of a ruling chief who had been greatly beloved was a time of license. The women were allowed to enter the *heiau*, to eat bananas, coconuts, and pork, and to climb over the sacred places. You will find record of this in the history of Ka-ula-hea-nui-o-ka-moku, in that of Ku-ali'i, and in most of the histories of ancient rulers. Free eating followed the death of the ruling chief; after the period of mourning was over the new ruler placed the land under a new tabu following old lines. (Kamakau 1992: 222)

Immediately upon the death of Kamehameha I, Liholiho (his son and to be successor) was sent away to Kawaihae to keep him safe from the impurities of Kamakahonu brought about from the death of Kamehameha. After the purification ceremonies, Liholiho returned to Kamakahonu:

Then Liholiho on this first night of his arrival ate some of the tabu dog meat free only to the chiefesses; he entered the *lauhala* house free only to them; whatever he desired he reached out for; everything was supplied, even those things generally to be found only in a tabu house. The people saw the men drinking rum with the women *kahu* and smoking tobacco, and thought it was to mark the ending of the tabu of a chief. The chiefs saw with satisfaction the ending of the chief's tabu and the freeing of the eating tabu. The *kahu* said to the chief, "Make eating free over the whole kingdom from Hawaii to Oahu and let it be extended to Kauai!" and Liholiho consented. Then pork to be eaten free was taken to the country districts and given to commoners, both men and women, and free eating was introduced all over the group. Messengers were sent to Maui, Molokai, Oahu and all the way to Kauai, Ka-umu-ali'i consented to the free eating and it was accepted on Kauai. (Kamakau 1992: 225)

When Liholiho, Kamehameha II, ate the *kapu* dog meat, entered the *lauhala* house and did whatever he desired it was still during a time when he had not reinstituted the eating *kapu* but others appear to have thought otherwise. Kekuaokalani, caretaker of the war god Kū-Ka'ilimoku, was dismayed by his cousin's (Liholiho) actions and revolted against him, but was defeated.

With an indefinite period of free-eating and the lack of the reinstatement of other *kapu* extending from Hawai'i to Kaua'i, and the arrival of the Christian missionaries shortly thereafter, the traditional religion had been officially replaced by Christianity within a year following the death of Kamehameha I. By December of 1819, Kamehameha II had sent edicts throughout the kingdom renouncing the ancient state religion, ordering the destruction of the *heiau* images, and ordering that the *heiau* structures be destroyed or abandoned and left to deteriorate. He did, however, allow the personal family religion, the *'aumakua* worship, to continue (Oliver 1961; Kamakau 1992).

With the end of the *kapu* system, changes in the social and economic patterns began to affect the lives of the common people. Liholiho moved his court to O'ahu, lessening the burden of resource procurement for the chiefly class on the residents of Hawai'i Island. Some of the work of the commoners shifted from subsistence agriculture to the production of foods and goods that they could trade with early Western visitors. Introduced foods grown for trade included yams, coffee, melons, Irish potatoes, corn, beans, figs, oranges, guavas, and grapes (Wilkes 1845).

Native Traditions and Historical Accounts of the Nāpu'u Region

This section of the study presents *mo'olelo*—native traditions and historical accounts (some translated from the original Hawaiian by Kepā Maly)—of the Kekaha region that span several centuries. Nāpu'u was a favorable place to live in North Kona because of the freshwater springs and brackish pools along the coast and the more favorable agricultural land in the uplands. There are numerous native and historical accounts that mention Pu'u'anahulu and Pu'uwa'awa'a specifically, and even more that encompass the greater Kekaha region.

Perhaps one of the earliest datable traditions that reference the Nāpu'u-Kekaha region was collected by Abraham Fornander (1916-1917) titled "*The Legend of Kaulanapokii*". The legend speaks of traveling through the uplands, viewing Kīholo and Kapalaoa from Hu'ehu'e, and describes the practice of salt making at Puakō (a practice that was also very important in the coastal lands of Pu'u'anahulu and Pu'uwa'awa'a). By association with Hikapōloa, chief of Kohala at the time of the events described in this story, the *mo'olelo* dates to around the thirteenth century.

2. Background

Native historian, Samuel Kamakau (1961) recorded that during the reign of Lono-i-ka-makahiki, Kamalālāwalu (the king of Maui), made plans to invade the island of Hawai‘i. Kamalālāwalu (Kama) sent spies to determine how many people lived on the island. The spies “landed at Kawaihae,” and one of them, Ka-uhi-o-ka-lani, traveled the trail between Kawaihae to Kanikū (Kamakau 1961:56). Returning to his companions, Ka-uhi-o-ka-lani reported “I went visiting from here to the lava bed and pond that lies along the length of the land.” He was told, “Kaniku is the lava bed and Kiholo, the pond” (Kamakau 1961:56).

In another historical account, Kamakau describes eighteenth century events in the Kekaha region, with particular emphasis on the lands of Pu‘uwa‘awa‘a and Ka‘ūpūlehu, when Alapa‘i-nui—ruler of Hawai‘i—died in 1754, and his son Keawe‘ōpala was chosen as his successor (Kamakau 1961:78). In the years preceding that time, the young chief Kalani‘ōpu‘u, had been challenging Alapa‘i’s rule. The challenge continued after Alapa‘i’s death, and following a short reign, Kalani‘ōpu‘u killed Keawe‘ōpala and secured his rule over Hawai‘i. Kamakau also reports that in ca. 1780, as a result of their valor and counsel Kalani‘ōpu‘u granted “estate lands” in Kekaha to the twin chiefs Kame‘eiamoku and Kamanawa (ibid. 310). Kamakau also records, that at the time of Kalani‘ōpu‘u’s death, Kame‘eiamoku was living at Ka‘ūpūlehu, and his twin, Kamanawa was living at Kīholo, in Pu‘uwa‘awa‘a (ibid. 118). Kamakau also states, “the land of Kekaha was held by the *kahuna* [priestly] class of Ka-uahi and Nahulu” (ibid. 231); to which the twin chiefs are believed to have belonged.

Shortly after Kalani‘ōpu‘u’s death, Kamehameha I came into power. During his conquest of Kauai Island, he commissioned the building of war canoes. Waipa, a lesser chief of Hawai‘i island, built Kamehameha I a ship that was described as:

The ribs were *koa* and *hau* wood, the flooring *wiliwili* wood, the nails of *kauila* wood from Napu‘u.
(Kamakau 1961:187)

David Malo (born ca. 1793), a native historian and prolific writer of tradition Hawaiian customs and lore wrote that the wood of the *kauila* tree was prized because it “is a hard wood, excellent for spears, *tapa* beaters and a variety of other similar purposes” and was made into spears for the army of Kamehameha I (Malo 1951:21 and 25). Kamehameha I retained Pu‘uwa‘awa‘a Ahupua‘a, among other reasons because it was “a wise thing for the king to keep as his own the *ahupua‘a* or districts in which the *kauila*, the *aala*, or the *auau* is plentiful...” (ibid.:194)

One of the most significant natural events on the island of Hawai‘i, which occurred during the reign of Kamehameha I, was the eruption of Hualālai in 1800-1801. Kamakau (1961) provides a written description of the eruptions and their effect on the land and impact on the people of the region between Kīholo and Kalaoa:

One of the amazing things that happened after the battle called Kaipalaoa, in the fourth year of Kamehameha’s rule, was the lava flow which started at Hu‘ehu‘e in North Kona and flowed to Mahai‘ula, Ka‘upulehu, and Kiholo. The people believed that this earthconsuming flame came because of Pele’s desire for *awa* fish from the fishponds of Kiholo and Ka‘upulehu and *aku* fish from Ka‘elehuluhulu; or because of her jealousy of Kamehameha’s assuming wealth and honor for himself and giving her only those things which were worthless; or because of his refusing her the *tabu* breadfruit (*‘ulu*) of Kameha‘ikana which grew in the uplands of Hu‘ehu‘e where the flow started . . . The reasons given for the flow may be summed up as: first, Pele’s wanting the *aku* of Hale‘ohi‘u and the *awa* fish of Kiholo; second, her anger at being denied the *‘ulu* (breadfruit) of Kameha‘ikana in upper Hu‘ehu‘e; third, her wrath because Kamehameha was devoting himself to Ka-heihei-malie and neglecting Ka-‘ahu-manu. [Kamakau in *Kuokoa*, July 13-20, 1867 and 1961:184-186]

There is no information pertaining to the original date of the Kīholo fishpond construction, but Kamehameha I was responsible for having it rebuilt between the mid 1790s and 1810 (Kelly 1996).

John Papa I‘i, a native historian and companion to the Kamehameha family, adds to the historical record of the fishpond Pa‘aiea that extended from the Mahai‘ula vicinity to Kalaoa, and was destroyed by the 1801 lava flows. I‘i reports that in the 1790s, as a result of his exceptional abilities at canoe racing, Kepa‘alani “became a favorite of the king, and it was thus that he received [stewardship of] the whole of Puuwaawaa and the fishponds Paaiea in Makaula and Kaulana in Kekaha” (I‘i 1959:132). In 1853, I‘i traveled to the Island of Hawai‘i to escape the smallpox epidemic spreading on O‘ahu. During his sail around Hawai‘i Island he stopped at Luahinewai (at the south end of Kīholo Bay in Pu‘uwa‘awa‘a) to “bathe and visit that strange water in the lava” (I‘i 1959:171).

Hawaiian traditions document land use practices and features of the cultural landscape. The narratives also convey values and expressions of the relationship between ancient Hawaiians and their environment. One of the most prolific native writers of the late nineteenth and early twentieth centuries, lived on the island of Hawai‘i at Pu‘uanahulu. His name was John Whalley Hermosa Isaac Kihe, who also wrote under the penname Ka‘ohuha‘aheoinākuahiwi‘ekolu

(The proud mist on the three mountains). Born in 1853, Kihe's parents came from Honokōhau and Kaloko. During his life, Kihe taught at various schools in the Kekaha region, served as legal counsel to native residents applying for homestead lands, and worked as a translator on the Hawaiian Antiquities collections of A. Fornander. In the later years of his life, Kihe lived at Pu'uanahulu with his wife, Kaimu (Pu'uanahulu Homestead Grant No. 7540), and served as the postman of Nāpu'u. Kihe, who died in 1929, was also one of the primary informants to Eliza Maguire, who translated some of Kihe's writings, publishing them in abbreviated form in her book "*Kona Legends*" (Maguire 1926).

During his career, Kihe collaborated with several other noted Hawaiian authors, among them were John Ka'elemakule of Mahai'ula, John Wise (who also worked with Kihe on translations of the Fornander Collection), and Reverend Steven Desha, Sr., editor of the Hawaiian newspaper, *Ka Hoku o Hawaii*. Kihe was the preeminent historian of Nāpu'u and Kekaha, and from his pen (with contributions from his peers), came a rich collection of native traditions. His narratives ranged from native traditions to historical commentary and include historical accounts that were place-based. Readers are directed to Maly and Maly (2006) for translations of some of Kihe's contributions to the history, traditions, beliefs, customs, and practices of Nāpu'u and the Kekaha region.

In the series of articles entitled "*Na Hoonanea o ka Manawa, Kekahi mau Wahi Pana o Kekaha ma Kona*" (Pleasant Passing of Time [Stories] About Some of the Famous Places of Kekaha at Kona), Kihe presented detailed narratives of native traditions of Nāpu'u and Kekaha (*Ka Hoku o Hawaii*; Dec. 6th 1923 to Feb. 21st 1924). Kihe described some of the famous places (*wahi pana*), and how they came to be named. He also identified some of the early residents of the region, and practices associated with water catchment and agriculture. The account of the priest Moemoe, and the shark-man, 'Iwaha'ou'ou from *Ka Hoku o Hawaii*; January 3, 1924 includes in it several important place names in the lowlands of Pu'uwa'awa'a. Significantly, there are named caves and sites, and descriptions of cultivating practices in the uplands of Nāpu'u. The former residence of sharkman, 'Iwaha'ou'ou, situated near the Pu'uwa'awa'a/Pu'uanahulu boundary, overlooking the *kula* (plains) is still pointed out by elder *kama 'āina* of the land. The locality bears the name, 'Iwaha'ou'ou.

Later in 1924, Kihe, described the changes which had occurred in the Kekaha region since his youth. In the article titled *Na Ho'omanao o ka Manawa* (in *Ka Hōkū o Hawai'i* June 5th & 12th 1924), Kihe wrote about the villages that were once inhabited throughout Kekaha, identifying families, practices, and schools of the Historic Period (ca. 1860-1924). In this two part series he also shared his personal feelings about the changes that had occurred, including the demise of the families and the abandonment of the coastal lands of Kekaha.

Kekaha and Nāpu'u Described in the Missionary and Explorer Journals

The writings of early visitors (explorers, missionaries, and local travelers) to Hawai'i provide descriptions of the environment, villages, land use and cultural practices that occurred during the time of their visit. Narratives recorded by early visitors to the Kekaha-Nāpu'u region with specific references to localities such as Kīholo and Lae Manō, which are situated in Pu'uwa'awa'a are provided below. The travelers who came from afar, the foreigners, looked at the land very differently than the natives, who had developed spiritual and kinship attachments to it. The themes common to most of the narratives of the foreign visitors include descriptions of an arid and desolate land that was only sparsely inhabited by the time of recording the various accounts.

The Journal of William Ellis (1823)

Less than a year after Kamehameha's death in 1819, Protestant missionaries arrived from America (cf. I'i 1959 and Kamakau 1961). In 1823, British missionary William Ellis and members of the American Board of Commissioners for Foreign Missions (ABCFM) toured the island of Hawai'i seeking out communities in which to establish church centers and schools for the Calvinist mission. Ellis' writings (1963) offer important glimpses into the nature of native communities and history as spoken at the time. Following his last visit to Kawaihae, Ellis visited several of the coastal villages along the way. In coastal Pu'uanahulu and Pu'uwa'awa'a, Ellis stopped at Kapalaoa, Wainānālī'i, and Kīholo.

About four in the afternoon I landed at Kihoro, a straggling village, inhabited principally by fishermen. A number of people collected, to who I addressed a short discourse... This village exhibits another monument of the genius of Tamehameha. A small bay, perhaps half a mile across, runs inland a considerable distance. From one side of this bay, Tamehameha built a strong stone wall, six feet high in some places, and twenty feet wide, by which he had an excellent fish-pond, not less than two miles in circumference. There were several arches in the wall, which were guarded by strong stakes driven into the ground so far apart as to admit the water of the sea; yet sufficiently close to prevent the fish from escaping. It was well stocked with fish, and water-fowl were seen swimming on its surface. (Ellis 1963:294-5)

The Journals of Lorenzo Lyons and Cochran Forbes (ca. 1835-1859)

On July 16 1832, Lorenzo Lyons (*Makua Laiana*), replaced Reverend Dwight Baldwin as minister at Waimea, Hawai'i. Lyons' "Church Field" was centered in Waimea, at what is now the historic church 'Imiola and included both Kohala and Hāmākua (Doyle 1953:40 & 57).

Lyons described his walk on the *ala loa* (main trail) along the coast from Kohala through Pu'uwa'awa'a, and described Kīholo Fishpond, while on his way to Kailua:

Aug. 8, 1843. Took the road from Kapalaoa to Kailua on foot. Passed the great fish pond at Kīholo, one of the artificial wonders of Hawaii; an immense work! A prodigious wall runs through a portion of the ocean, a channel for the water, etc. Half of Hawaii worked on it in the days of Kamehameha... [Doyle 1953:137]

During the time that Lyons was tending to his mission in South Kohala, Cochran Forbes (his South Kona counterpart), visited him and reports having walked to Kīholo from Kailua where he stayed a short while prior to continuing on to Wainānālī'i and Kohala. Forbes (1984) described the 1841 journey with the following narratives:

Jany. 1. On the 29th left home for Kohala... [On Dec. 31] ...had a long & tedious journey by land to Kīholo. Arrived there at dark. Our canoe with baggage had not got along in the bad sea & head wind, *mumuku* & *hoolua* blowing. Spent the night at Kīholo & preached. Next morning our canoe got along as far as Wainanalii where we took breakfast and leaving the canoe, a strong *mumuku* blowing, we came by land over the lava to Puako, arrived there about 3 o'clock and encamped with Daniela (Loli) one of Bro Lyons' deacons. Here we spent the night and early this mornng. The men returned for the baggage & brought it by land as the sea is rough & strong winds blowing... [Forbes 1984:91]

The Wilkes Expedition (1840-41)

In 1840-41, Charles Wilkes of the United States Exploring Expedition traveled through the Kekaha region. Wilkes' narratives offer readers a brief description of agricultural activities in coastal communities and also document the continued importance of fishing and salt making to the people who dwelt in Kekaha:

...A considerable trade is kept up between the south and north end of the district. The inhabitants of the barren portion of the latter [i.e., Kekaha] are principally occupied in fishing and the manufacture of salt, which articles are bartered with those who live in the more fertile regions of the south [i.e. Kailua-Keauhou], for food and clothing... (Wilkes 1845, 4:95-97)

The practice of inter-regional trade of salt and other articles described by Wilkes above, was based on traditional customs (cf. Malo 1951 & Kamakau 1961), and remained important to the livelihood of residents in the Nāpu'u-Kekaha region through the ca. 1930s (see oral history interviews in Maly and Maly (2006).

Land Tenure in Nāpu'u and Vicinity

Through the traditions and early historical accounts cited above, we see that there are descriptions of early residences and practices of the native families on the lands of Pu'uwa'awa'a and within greater Kekaha. Kalani'ōpu'u gave Kame'eiamoku and Kamanawa various lands of the Kekaha region, as their personal properties (Kamakau 1961). Kamehameha I rose to power with the help of Kame'eiamoku and Kamanawa, and their rights to the lands were retained, and handed down to their descendants (ibid. 1961). Among the best government records documenting residency in Pu'uwa'awa'a are those of the *Māhele 'Āina*, the Boundary Commission, the Government Survey Division, and the Government lease and homesteading programs.

The Māhele 'Āina

By the middle of the nineteenth century the ever-growing population of Westerners forced socioeconomic and demographic changes that promoted the establishment of a Euro-American style of land ownership in Hawai'i, and the *Māhele* became the vehicle for determining ownership of native lands. During the *Māhele*, land interests of the King (Kamehameha III), the high-ranking chiefs, and the low-ranking chiefs, the *konohiki*, were defined. The chiefs and *konohiki* were required to present their claims to the Land Commission to receive awards for lands provided to them by Kamehameha III. They were also required to provide commutations to the government in order to receive royal patents on their awards. The lands were identified by name only, with the understanding that the ancient boundaries would prevail until the land could be surveyed. This process expedited the work of the Land Commission (Chinen 1961).

During the *Māhele* all lands were placed in one of three categories: Crown Lands (for the occupant of the throne), Government Lands, and *Konohiki* Lands. All three types of land were subject to the rights of the native tenants therein. In 1862, the Commission of Boundaries (Boundary Commission) was established to legally set the boundaries of all the *ahupua'a* that had been awarded as a part of the *Māhele*. Subsequently, in 1874, the Commissioners of Boundaries were authorized to certify the boundaries for lands brought before them. The primary informants for the boundary descriptions were old native residents of the lands, many of which had also been claimants for *kuleana* during the *Māhele*. This information was collected primarily between A.D. 1873 and 1885 and was usually given in Hawaiian and transcribed in English as they occurred. Boundary descriptions were not collected for all *ahupua'a*.

Mikahela Kekauonohi (a granddaughter of Kamehameha I) claimed Pu'uwa'awa'a Ahupua'a during the *Māhele*; however, the *ahupua'a* was relinquished to the government perhaps in lieu of commutations for other lands awarded. Five *kuleana* claims, all in the coastal portion of the *ahupua'a* near Kiholo Bay, were made, but none were granted (Maly and Maly 2006). The *ahupua'a* of Pu'u'anahulu was claimed by Waipa, through his father's line back three generations to Lonoakai, who fought alongside Kamehameha I at the battle of Mokuohai. The claim was not awarded and the *ahupua'a* was granted by Kamehameha III to the government. One *kuleana* was claimed in Pu'u'anahulu presumably near the shore, by J.A. Kuakini who claimed fifteen salt ponds, three fish ponds, one *mo'o* of *lauhala* trees and one coconut grove are at Wainānālī'i. This claim was not awarded as seems to have been relinquished to settle a claim for land at Ma'ulili, in the *ahupua'a* of Kīpahulu on Maui.

Boundary Commission Proceedings

As Pu'u'anahulu was government land it was not subject to a formal boundary determination; and as Pu'uwa'awa'a was retained as crown land during the *Māhele*, it was not until 1873 that its boundaries were surveyed. The boundary testimonies and survey records provide a good summary of traditional knowledge of places, and identify localities ranging from the shore to the upper most boundaries of the *ahupua'a*. The narratives describe: trails and forest resources of Pu'uwa'awa'a; the occurrence of historical features, including residences and agricultural fields; the practice of salt making; and name many localities on the land:

Volume B

Puawaa [Pu'u Wa'awa'a]

August 13, 1873

Aoa K. Sworn:

I was born at Puawaa North Kona Hawaii at the time of Keoua 1st [ca. 1791] lived there till a few months ago when I moved to the adjoining land of Puanahulu [Puuanahulu]. I am kamaaina and know the boundaries. Lono an older cousin of mine, now dead, pointed out the boundaries to me; as the different lands had different Konohiki and different Koele [agricultural fields] &c. The land of Puawaa is bounded on the south side by Kaupulehu and mauka by the same. On the North by the land of Puanahulu, and makai by the sea. The ancient fishing rights of the land extend out to sea.

The boundary at sea shore between this land and Kaupulehu, is at Pohakuokahai, a rocky point in the aa on the lava flow of 1801; the flow from Hualalai to sea. I think it is the third point from Kiholo, in the flow as you go toward Kona. Thence the boundary between these lands runs mauka on aa to Keahupuaa, a pile of stones, a short distance makai of the Government road, on a spot of old lava in the new flow. Thence mauka to Oweowe, a hill covered with trees said hill being surrounded by the flow, the kipuka pili [an area of pili grass growth] to the south is on Kaupulehu. Thence mauka to mawae [fissure] on a narrow strip of aa in the middle of the flow with smaller branches of the flow on each side of this strip, thence [page 253] mauka to where the aa turns toward Kona, as you go up Hualalai; thence the boundary follows up the East side of the flow to Puuako [Puuakowai], a water hole in the Pukiiawe trees on the old trail from Kainaliu to Puanahulu above the woods.

There the boundary of these lands turns toward Kohala, along the old trail to Waikulukulu, a cave with water dripping from the sides, a little above the woods. Thence along the trail to Punahaha, a hill with cracks running along the top; this is above the large hill at the base of Hualalai; mauka of here, it can be seen from here when the mountain is clear. This hill is the corner of Puawaa where Kaupulehu and Puanahulu unite and cut it off. From this boundary point the boundary between Puawaa and Puanahulu runs makai to Iana o Maui [Ana-o-Maui], a large cave in the Pahoeohoe, thence makai along the edge of the aa (the pahoeohoe being on Puanahulu, to Kapohakahiuli a large cave with water in it). Thence makai and running along edge of aa, on south side of Haahaa, a place

with old cultivating ground at the foot, thence to Kaluakauwila, a pali running towards the sea and along the Northern edge of the aa near the foot of the pali. Thence the boundary runs to Kukuihakau, a place where people used to live, along the edge of aa. Thence to Kalanikamoa and along an old iwi aina [boundary or planting field wall] through this place. Thence the boundary runs to Ahuakamalii; a pile of stones, built in olden times on soil. Thence along old trail to Ahinahina running through the middle of the old cultivating ground; thence makai along the road to Uliulihiaka, a Kahawai [stream channel] now covered by lava flow of 1859; thence makai on the flow of 1859 to Kuanahu, an ahua in lava; thence makai to Mimiokauahi, an *ahua* covered by flow of 1859. Thence *makai* between Puuoa Lonoakai on Puawaa, and Puuoa Kaualii on Puanahulu, now covered with lava, except small portions of the one on this land. Thence to Kalaiokekai a point on old lava, on the edge of the flow of 1859 near Keawaiki. *I used to go on the mountain after sandal wood, and know these boundaries.* C.X.d. A hill called Mailihahei is the corner of Keauhou and Kaupulehu. I do not know the boundaries of Keauhou beyond this point. Keauhou does not reach Puawaa. [page 254]

Nahinalii K. Sworn:

I was born here [Pu'u Wa'awa'a] at the time of the building of Kiholo [ca. 1810], and lived here till 1865 when I moved to Kawaihae. Keopu an old Kamaaina, now dead, told me some of the boundaries, and afterwards I went and saw them. Pohakuokahai is the boundary on the shore, between this land and Kaupulehu. From this point the boundaries between these two lands, runs mauka to Keahukaupuaa. Paniau is the name of the place where the ahu stands, thence mauka to Oweowe; which is as far as I know the boundaries on that side.

The kamaaina of this land told me that the boundary at shore between Puawaa and Puanahulu, is between Lonokai on Puawaa and Puokaualii on Puanahulu, they are very close to the shore.

The kamaaina of Puanahulu, told me that the boundary is at Laeokaaukai, on the Kona side of the house at Kaawaiki.

I do not know the boundaries mauka of this point, until you come to Ahuakamalii, an ahua on the Kona side of the pali some distance from the base; from thence the boundary runs mauka to Puuloa, a pali in the woods which runs mauka toward Hualalai. Thence the boundary runs mauka to Kaluakauila, a long iwi aina [usually a boundary- or planting field-wall] through a cultivating ground

This is as far as I know the boundaries and have not heard what the other boundaries are. Have heard that Kaupulehu cuts Puawaa off, above the woods and joins Puanahulu C.X.d. [page 255]

Volume B:428

Puawaa, No. Kona, Hawaii. June 14, 1876

D.H. Hitchcock filed a map & notes of survey.

D.H. Hitchcock K. Sworn:

I surveyed Puawaa taking Aoa for my Kamaaina. I found no dispute as to boundary between Puawaa and Puanahulu. On the boundary between Kaupulehu and Puawaa there is a dispute. The witness Kahueai of Kaupulehu, I found was dead. Commencing on the beach at place called Laemano, old salt works, I took it at an old wall with sand at each side, and old salt works on the south side, and salt works some distance off on the north side. Thence, we surveyed to Ahu at Mawae a short distance below road, as Aoa pointed out to me. The other kamaaina pointed out towards Kona, taking old cultivating ground Oweowe, that Aoa said always belonged to Kaupulehu. The Ahu Aoa pointed out is near a cave. Thence I ran mauka to a point of aa running down into a kipuka, thence I ran a straight line to Puuakowai. I found the witness of Puawaa & Kaupulehu all meet at Puuakowai, but Keliihanapule's evidence cropped the land of Puawaa to Puuiki and then back to Puuakowai.

From Puuakowai I ran a straight line to Pohakunahaha. It is a prominent mark on the side of mountain, an old crater with three divisions in it, middle division belongs to this land. One of the other divisions belongs to Kaupulehu and another to Puuanahulu. Punihaole was with me when I surveyed Puawaa on the Puuanahulu side, and said he was satisfied with the survey. He is the lessee of Puawaa. C.X.d... [page 428]

Hawaiian Government Survey Records

Another significant collection of Historic government records, are the field notebooks of Kingdom Surveyor, Joseph S. Emerson. Born on O‘ahu, J.S. Emerson (like his brother, Nathaniel Emerson, a compiler of Hawaiian traditions) had the ability to converse in Hawaiian, and was greatly interested in Hawaiian beliefs, traditions, and customs. As a result of this interest, his survey notebooks record more than coordinates for developing maps. While in the field, Emerson sought out knowledgeable native residents of the lands he surveyed to use as guides. While he was in the field, he recorded their traditions of place names, residences, trails, and various features of the cultural and natural landscape (including the extent of the forest and areas impacted by grazing). Emerson worked extensively in the Nāpu‘u and the greater Kekaha regions of North Kona and South Kohala.

Another unique facet of the Emerson’s field notebooks is that his assistant, J. Perryman, was a talented artist. While in the field, Perryman prepared detailed sketches that now help to bring the landscape of that period to life. In a letter to W.D. Alexander, Surveyor General, Emerson described his methods and wrote that he took readings off of:

...every visible hill, cape, bay, or point of interest in the district, recording its local name, and the name of the Ahupuaa in which it is situated. Every item of local historical, mythological or geological interest has been carefully sought & noted. Perryman has embellished the pages of the field book with twenty four neatly executed views & sketches from the various trig stations we have occupied... [Emerson to Alexander, May 21, 1882; Hawai‘i State Archives – DAGS 6, Box 1]

In his field communications (letter series to W.D. Alexander), Emerson comments on, and identifies some of his native informants and field guides. While describing the process of setting up triangulation stations from Puakō to Kaloko, Emerson reported that the “two native men are extra good. I could not have found two better men by searching the island a year.” (State Archives, HGS DAGS 6, Box 1; February 15, 1882). We learn later, that the primary native guides were Iakopa and Ka‘ilihiwa—*kūpuna* of the Keākealani family of Nāpu‘u (State Archives, HGS DAGS 6, Box 1; May 5, and August 30, 1882). Selected sketches, cited in the following section of the study, provide readers with a glimpse of the countryside of Pu‘uwa‘awa‘a and vicinity, of more than 125 years ago.

J.S. Emerson Field Notebook Vol. 1 Reg. No. 251

West Hawaii Primary Triangulation, Kona District

Nohonaohae; March 23 & 29, 1882 (Figure 8)

Site # and Comment (Map Section 2)

- 1 – Lae o Mano.
- 2 – Kiholo Bay.
- 3 – Lae Hou.
- 4 – Lae o Kaiwi.
- 5 – Keawaiki Bay.
- 6 – Lae o Leleiwi.
- 7 – Kapalaoa Sch. H.

Site # and Comment (Map Section 1)

- 1 – Lae o Kawaihae.
- 2 – Lae o Honokoa.
- 3 – Lae o Waiakailio.
- 4 – Lae o Puulaula.
- 5 – Lae o Waima. [Book 251:93]

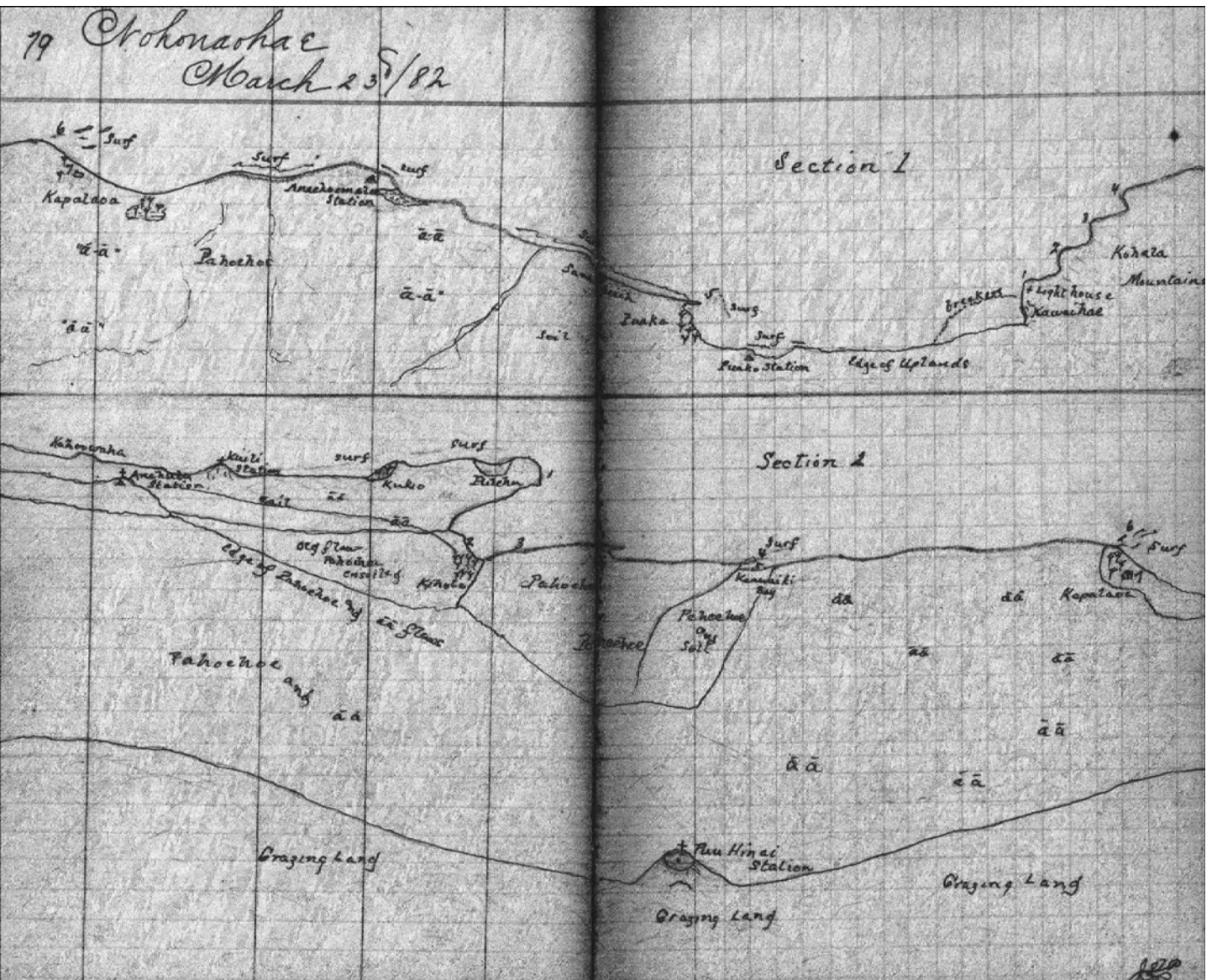

Figure 8. J.S. Emerson, Field Note Book Map – Book 251:79 (State Survey Division).

J.S. Emerson Field Notebook Vol. II Reg. No. 252

West Hawaii Primary Triangulation, Kona District
Puu Anahulu; April 29-30, 1882 (Figure 9)

Site # and Comment:

- 1– Lae o Kawili. In Makalawena.
- 2 – Lae o Awakee. In Kukio.
- 3 – Bay this side of cape.
- 4 – Lae o Kukio iki.
- 5 – Large rock in sea.
- 6 – Kukio iki Bay.
- 7 – Lae o Kukio nui.
- 8 – End of reef
- 9 – Kukio nui Bay.
- 10 – Kaoahu’s house in Kaupulehu Village.
- 11 – “ “ this side of house.
- 12 – Bay; tangent to head.
- 13 – Lae o Kolomuo (extremity in Kaupulehu).
- 14 – Nukumeomeo rock (opposite cape).
- 15 – Pohakuokahae. By authority of Kailihiwa – Boundary point between the ilis of Kaupulehu and Kiholo.
- 16 – small inlet.
- 17 – small cape.
- 18 – small bay.
- 19 – Lae o Nawaikulua.
- 20 – Small inlet.
- 21 – Keawawamano.
- 22 – Waiaelepi.
- 23 – *Lauhala* Grove.
- 24 – Keanini’s Grass house.
- 25 – Kauai’s Grass house.
- 26 – Kiholo meeting house. [church and school house]

Puu Waawaa.

- 27 – Lae o Keawaiki.
- 28 – Honuakaha.
- 29 – Lae Iiili.
- 30 – inside bay [Book 252:69-71]

While conducting the Pu‘uanahulu survey, Perryman prepared a sketch of the region depicting the area from Pu‘uanahulu upland to Pu‘uwa‘awa‘a and the southeastern slope of Hualālai. Though Perryman’s sketch is not keyed, it includes important visual references and is included here as Figure 10.

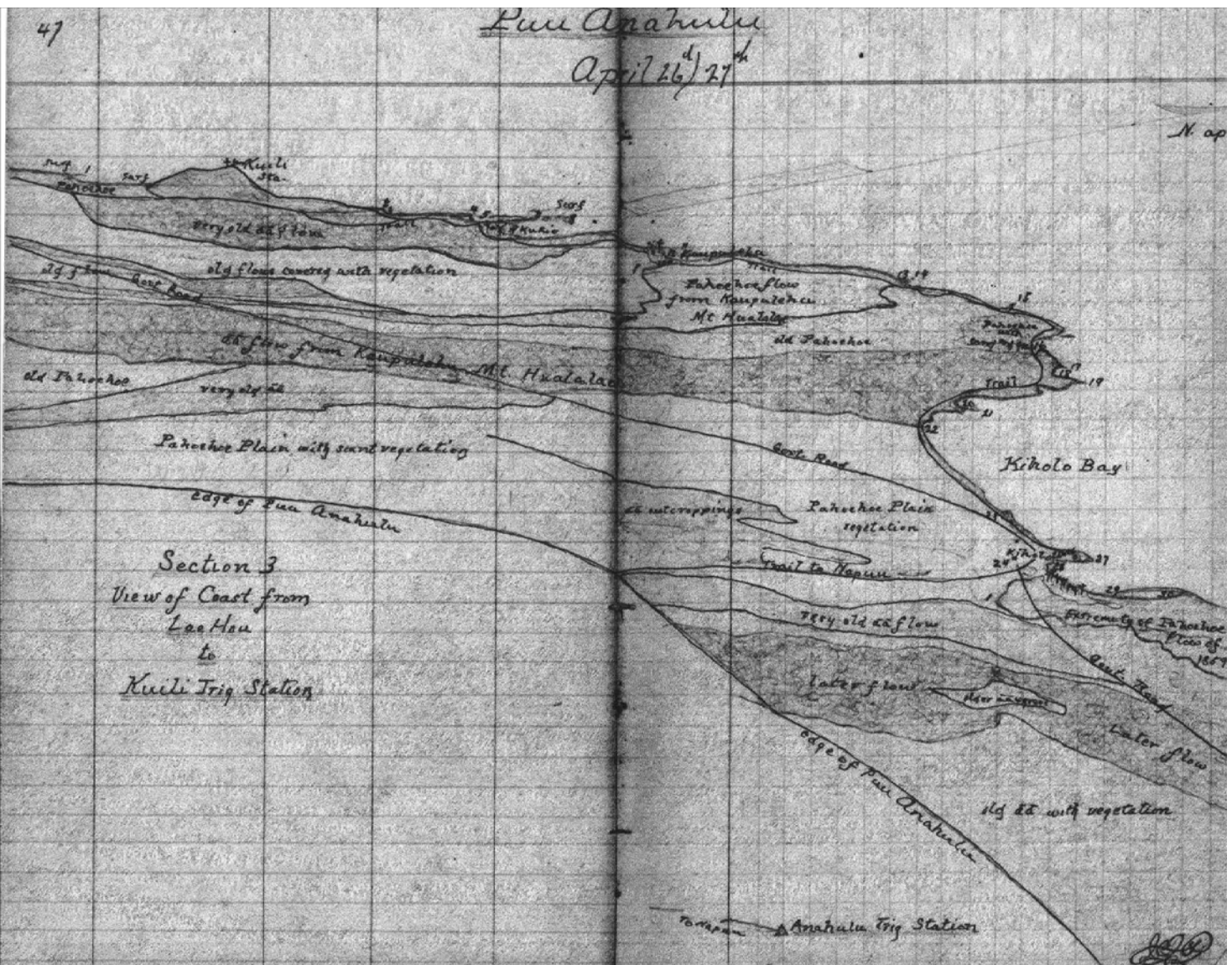

Figure 9. J.S. Emerson, Field Note Book Map – Book 252:47 (State Survey Division).

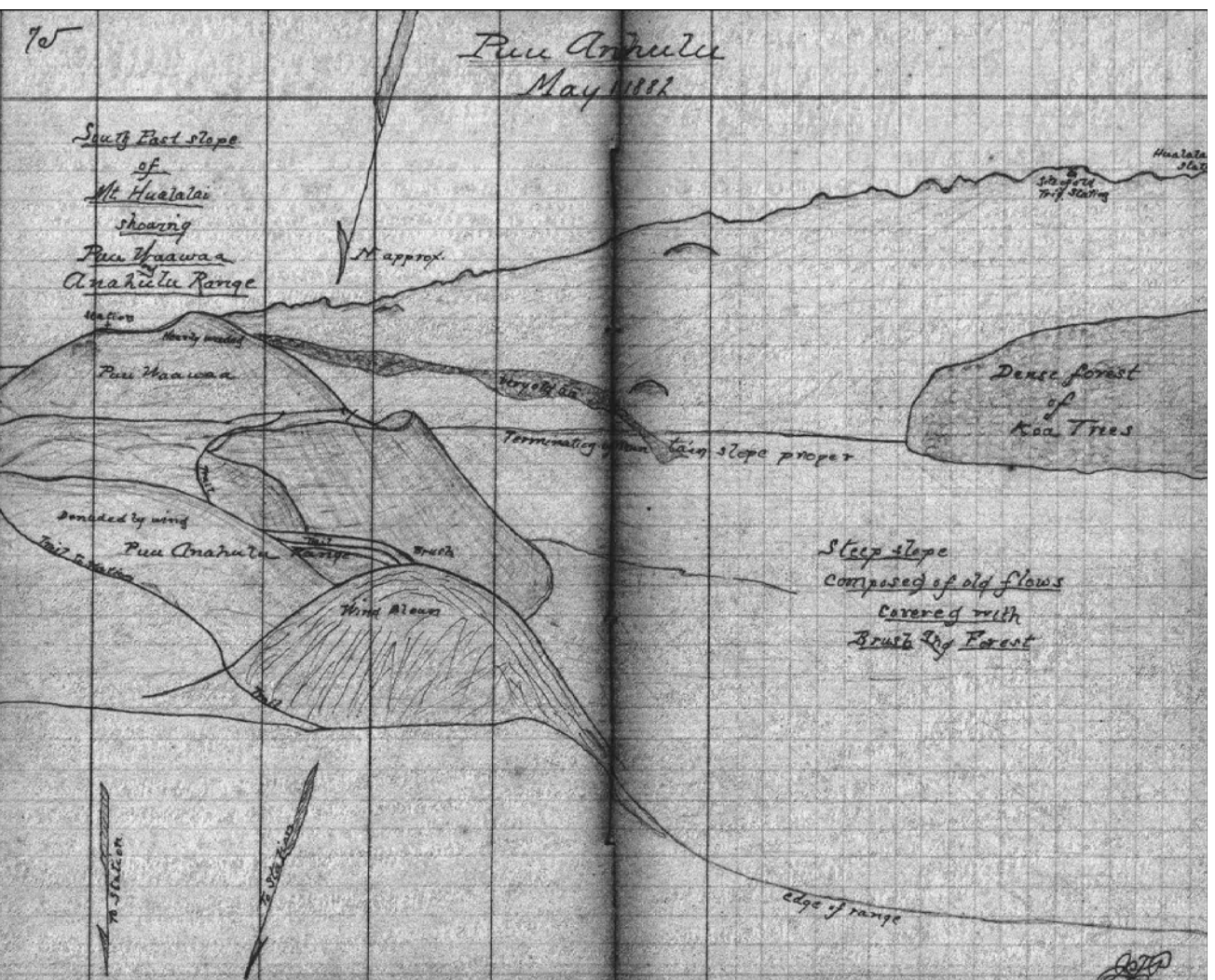

Figure 10. J.S. Emerson, Field Note Book Map – Book 252:75 (State Survey Division).

J.S. Emerson Field Notebook Vol. II Reg. No. 252

Site # and Comment:

1 – Aea's grass house. On Puu Huluhulu.

3 – Jacob’s [Iakopa’s] house, grass. On Pawaa. Kapalaoa Sch. House.

5 – Puu Pohakau.

7 – Kumua o iwi Kau.

9 – Puu Anahulu.

Ana o Maui. In Anahulu covered with rock. [Book 252:116]

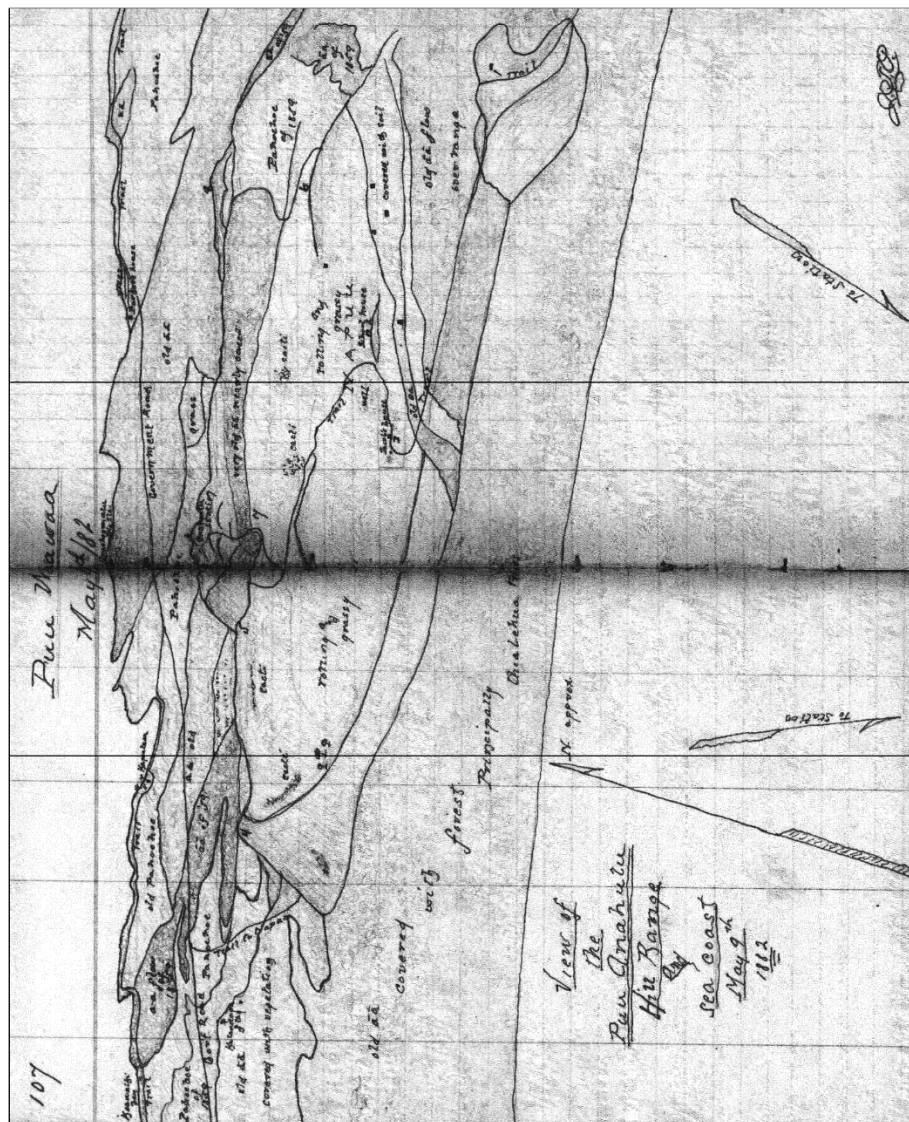

26

J.S. Emerson Field Notebook Vol. II Reg. No. 252

West Hawaii Primary Triangulation, Kona District
Kuili Station; May 19-20, 1882 (Figure 12)

Site # and Comment:

- 34 – Keonenui Bay; long black sand beach.
- 35 – Lae o Nukumeomeo.
- 36 – Kiholo Bay; site on surf – indefinite.
- 37 – Lae Hou – extremity.
- 38 – Ohiki Bay.
- 39 – Lae o Kaiwi, needle shaped.
- 40 – Akina kahi Bay.
- 41 – Lae o Naubaka, Puu Anahulu.
- 42 – Kahamoi Bay. “Ha” = outlet to fishpond. “Moi” = a choice fish.
- 43 – Pohakuloa rock. On cape of same name, P. Anahulu.
- 44 – Lae o Pohakuloa.
- 45 – Akahukaumu. Indefinite, head of bay.
- The lighting – “Akahu” of the oven “Kaumu.”
[now written as Akahu Kaimu]
- 46 – Lae o Leleiwi, bone cape on a/c of sharpness.
- 47 – Kapalaoa bay.
- Anaehoomalu Station
- 48 – Kuaiwa rock. Name from “Kuaiwa” chief of Anahulu Ahupuaa who in the time of Kaahumanu raised a revolt in favor of heathenism and being bound hand and foot, was thrown into the sea at Kailua.
- Lae Makaha. Outlet of fishpond [Book 252:131-132]
- Hale o Mihi rock. Mihi an ancient demigod or *Kupua*.
- Koukealii Bay, sight on surf at head.
- Lae o ka Auau. Anaehoomalu.
- Waiulua inlet, abounding in “*ulua*” fish.
- Waiulua Cape, nearly on level with sea.
- Anaehoomalu Bay. Head of bay. [Book 252:131]

J.S. Emerson Field Notebook Vol. 111 Reg. No. 253

West Hawaii Primary Triangulation, Kona District
Akahipuu; May 29, 1882 (Figure 13)

Site # and Comment:

- 1 – Kiholo meeting house. Puu Waawaa.
- 2 – Kauai’s frame house. Puu Waawaa, Kiholo village.
- 3 – Keanini’s frame house. Puu Waawaa, Kiholo village.
- 4 – Honuakaha Bay. Puu Waawaa.
- 5 – Keawaiki Cape. Puu Waawaa.
- 6 – Kiholo Bay. Puu Waawaa.
- 7 – Lae Iiili. Cape of lava stones.
- 8 – Inside bay.
- 9 – Lae Hou. [Book 253:39]

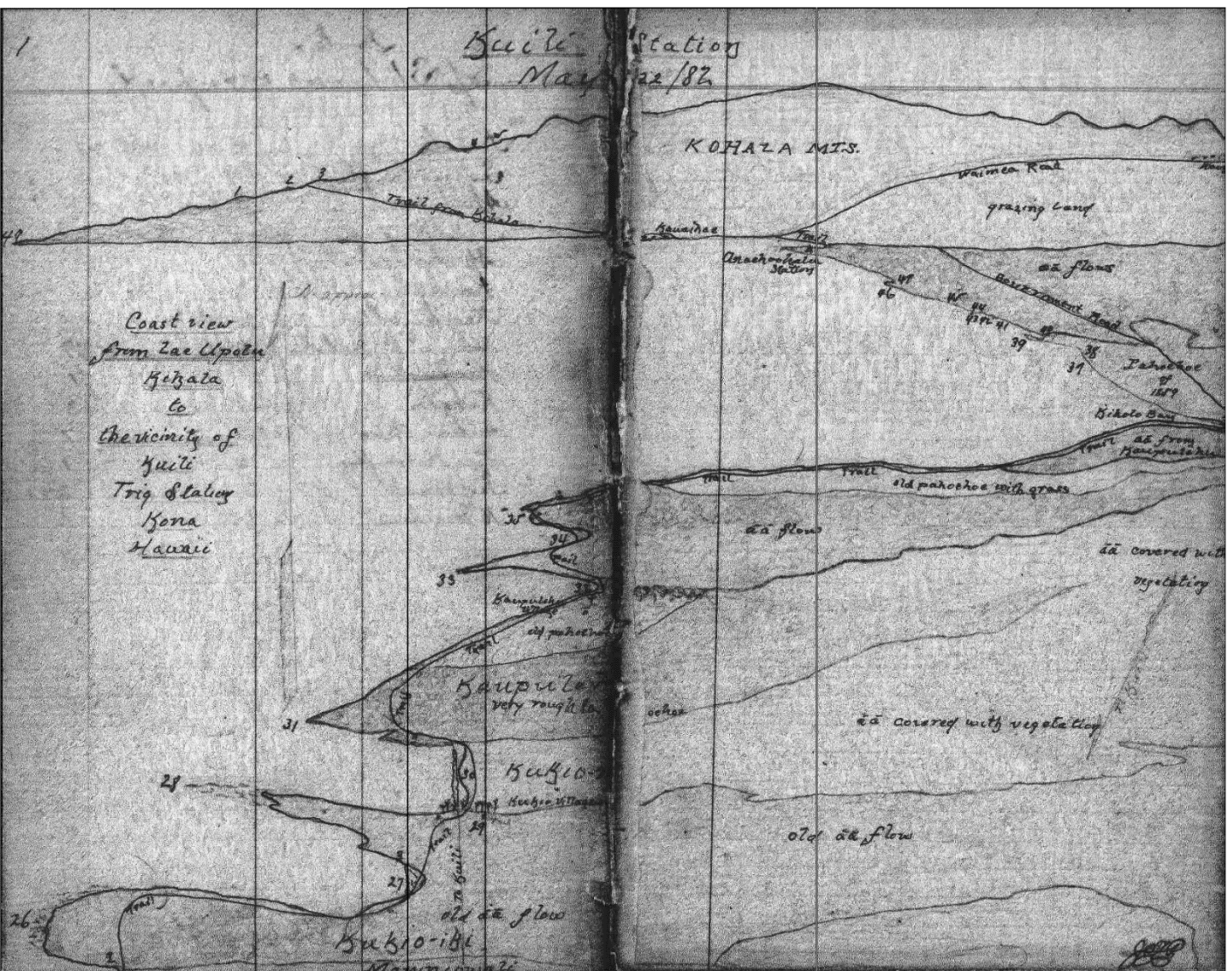

Figure 12. J.S. Emerson, Field Note Book Map – Book 253:1 (State Survey Division).

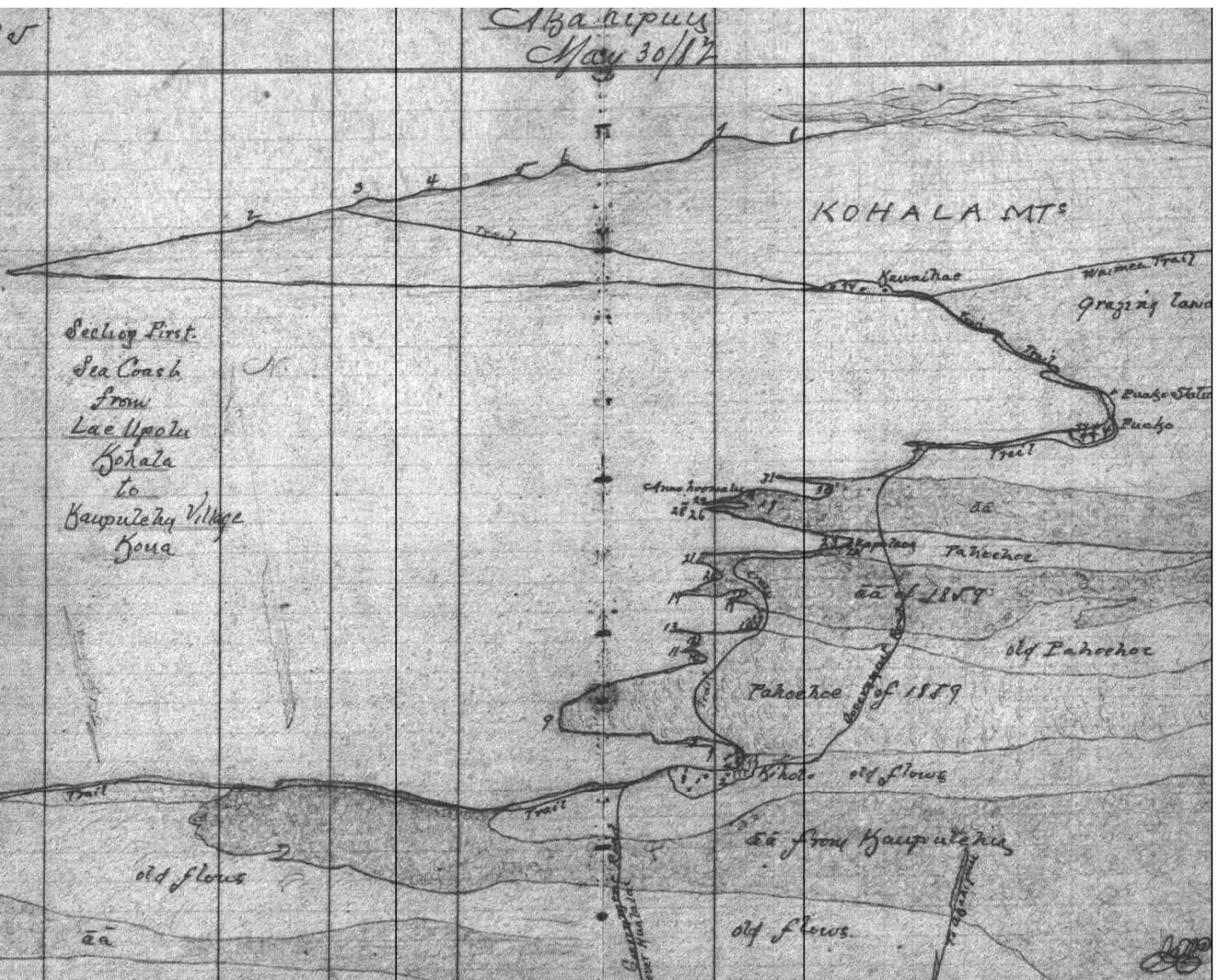

Figure 13. J.S. Emerson, Field Note Book Map – Book 253:25 (State Survey Division).

2. Background

Akahipuu – May 31, 1882

10 – Ohiki Bay. In Puu Waawaa.

11 – Lae Ohiki. “

12 – Koholapilau bay. “

13 – Konalimu. “

14 – Keawakeekee bay. “

15 – Keawakeekee cape. “

16 – Keawaiki bay. “

17 – Lae Akinakahi. In Puu Waawaa.

18 – Akinakahi Bay. [Book 253:49]

19 – Lae o Naubaka. In Puu Anahulu.

20 – Kaluaouou Bay. “

21 – Lae o Namahana... “ [Book 253:51]

J.S. Emerson Field Notebook Vol. 4 Reg. No. 254

Primary Triangulation, West Hawaii, Kona District

Station Descriptions – August 1882

Puu Waawaa

Is too prominent not to be easily found without a description.

A copper triangle and marked stone show the position of the point under ground. The stones above ground are close to the signal. There is a quantity of the cans underground also.

The rocks for the marking purposes had to be brought from the plains below on jackasses as there were none to be found on the hill. *The soil is very soft and rich, and the summit is covered with a dense forest.* [Field Book 254:123]

Government Leases and the Homesteading Program

It appears that the first formal lease (issued in 1863) for lands in the Nāpu‘u region was for ranching operations. On March 20, 1863, the entire *ahupua‘a* of Pu‘uanahulu (“*with the exception of the land rights of the native tenants upon the land*”) was leased to three Hawaiian lessees—G. Kaukuna, M. Maeha, and S. Kanakaole, listed as residents of Honolulu, O‘ahu (State Archives files – General Lease No. 106; DLNR2- Vol. 15). Two years after Kaukuna, Maeha and Kanaka‘ole acquired the lease, they sold their interest to Francis Spencer for incorporation into the holdings of the Waimea Grazing and Agricultural Company. From the 1860s until the 1970s, ranching was the primary, large-scale land use operation in the region. Over time, the land area under lease, ranged from approximately 4,000 acres to more than 120,000 acres of Pu‘uwa‘awa‘a and Pu‘uanahulu. A 1902 map of the Pu‘uwa‘awa‘a-Pu‘uanahulu lease lands depicts the lands described in various lease documents (Figure 14).

In 1893, with the lease of Pu‘uanahulu (Government Land) and Pu‘uwa‘awa‘a (Crown Land), held by Francis Spencer drawing to a close, new applications for the lands were tendered by native residents, Francis Spencer, and the party of Eben Low and Robert Hind. The Crown Land of Pu‘uwa‘awa‘a, was brought before the Commissioners of Crown Lands, where discussion ensued. On June 27, 1893, it was noted that the native Hawaiian residents had applied for an interest in the land, but that the land agent had determined the land was inadequate for residency needs (though the families had resided there for generations). Governor Sanford Dole (also the father-in-law of Eben Low), observed that the forest on the land was an “important matter;” and also that a lease of the land should go to a “reliable tenant”. What follows are communications regarding the lease agreement of Pu‘uwa‘awa‘a Ahupua‘a.

Executive Building

Honolulu June 27, 1893

Meeting of the Commissioners of Crown Lands:

...The special matter for consideration was an application from Mr. Low for the lease of the Crown Land known as Puuwaawaa in Kona Hawaii.

Mr. Dole in referring to the general land policy of the Government, stated that special care be taken, when leasing lands, to reserve all such as may be adapted for settlement and homestead purposes. When any land is available for lease, he would favor leasing the same to a good and reliable tenant who will make extensive improvements and could be relied upon to carry out certain requisite conditions more especially that in reference to the care of the forest, now a most important matter.

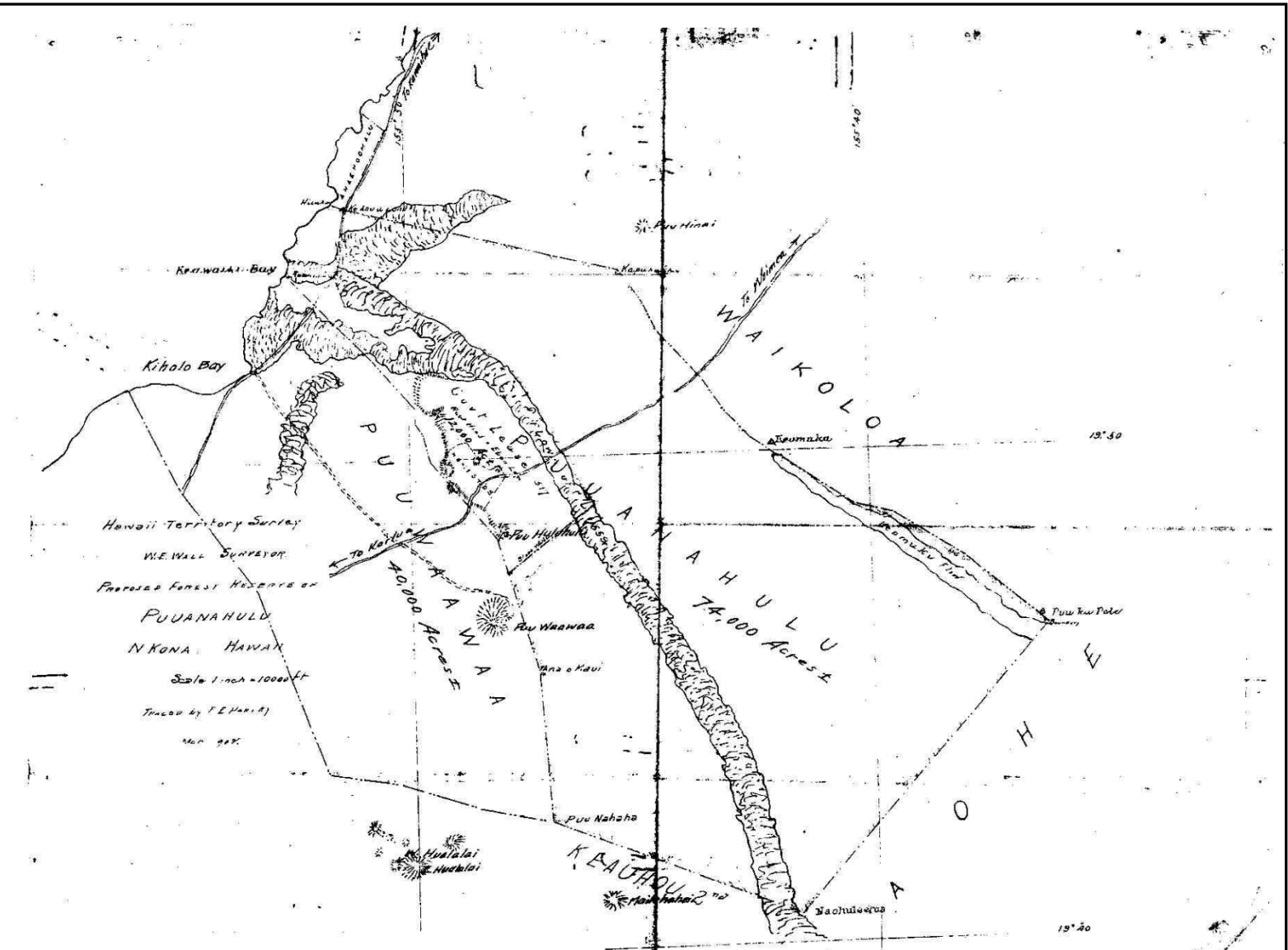

Figure 14. Pu‘uanahulu and Pu‘uwa‘awa‘a Lease lands (1902). (Lease 971) State Survey Division.

The Agent states that the land of Puuwaawaa, though covering a very large area, between 30 and 40 thousand acres, is mostly comprised of aa and pahoe-hoe. At the request of certain native Hawaiians who claimed to be residents, he had visited Kiholo where they were living, and found that the land was not suitable for homesteading. In support of his observations, the Agent read the report of the Special Commission appointed at the Extra Session of the Legislature of 1887, which stated that this land offered no inducements to settlers.

The application of Mr. Low was then read, making the following propositions, viz.

together with free liberty of ingress, egress and regress, to and for the said parties of the first part [i.e., the Commissioners of Crown Lands] and their successors in office... ..For and during the term of Twenty five (25) YEARS, to commence from the fifteenth day of August A.D. 1893...paying...the yearly rent of Twelve Hundred & Ten Dollars...

[handwritten amendments]:

Provided that they may take such timber and other trees for their own use as fire wood or for mechanical, fencing or building purposes, to be used only on the demised premises... And also that they will and shall during the term of the present demised keep up and maintain the forest substantially according to the description hereinafter set forth; And also keep the Lantana from spreading or making any further headway on said demised premises; And further that they will within three years from commencement of the terms hereof, put and erect upon the premises hereby demised substantial improvements of a permanent character to the value of three thousand (\$3000.) dollars, and the same to keep and maintain in good repair during the full term hereof...

Signed J.A. King
William O. Smith Interior Department
C.P. Iaukea
Robert Hind, Jr.
Eben P. Low Lessees

Kohala, July 20/94
Messrs. P.C. Jones, C.P. Iaukea,
Commissioners of Crown Lands:

Dear Sirs;

We respectfully beg to make application for a reduction of \$710.00 on the rental of the land of Puuwaawaa, making the rental to \$500.00 per annum. We find it strictly necessary to ask for the reduction so that we will be in a position to keep up the strict conditions that are stipulated in the lease.

The writer goes to Honolulu by the "*Kinau*" and will give every detail, in person, to you, and will also be happy to give any information that you may require.

We remain, Dear Sirs,
Your obedient servants,
Eben P. Low,
Robert Hind, Jr.

(Attachment)

Statement of a few facts in regards to Improvements, Situation, Roads etc. etc., on the Land of *Puuwaawaa*, North Kona, Island of Hawaii.

Improvements. There are on the Premises, improvements in the way of Buildings, fences to the extent of \$3000--- viz. Watersheds, Dairy Building, Stables, Dwelling quarters Six—5000 Gal. Tanks, 1—1200 gal. tank and over 30,000 gal. Cistern not quite completed.

Roads and Trails. The land of Puuwaawaa has only 4 outlet or trails, one by way of the mountain, one by land of Puuanahulu, one by Kapalaoa and one by Kiholo, none of these are Government trails, it is impossible to go by any other way without inconvenience and trouble. The distance of road from Kohala via Waimea to Puuwaawaa is 47 miles. The distance via Kawaihae is 36 miles.

It takes an average going with cattle from P'waa [Puuwaawaa] to Waimea 12 hours, Waimea to Kohala 9 hours, Puuwaawaa to Kawaihae, distance of twenty-one miles 13 hours. No way of making a wagon road under a cost of \$1,000.00 per mile.

Land. There are 40,000 Acres in this piece of property to be divided namely:

20,000 Acres Worthless

10,000 Acres Good for only 6 mos. in the year or when it rains.

1,000 Acres Very rich soil suitable for cultivation.

9,000 Acres Good for grazing only.

Rainfall. October to March plentiful.

March to May very slight, drizzily.

May to October hardly any, very dry.

No water holes or springs of any nature on the land.

Trees and Plants.

- Out of 1200 *kiawe* trees planted, about 209 growing.
- 50 Ironwood, none growing.
- 300 Eucalyptus, 2 growing.
- 100 Coffee Trees (for experiment), none growing.
- 150 Silk Oak, all growing.
- 50 Peach Trees, all growing.
- 50 Cheramois Trees, all growing.
- 12 Mangoes, Apricots, Lemons, all growing.

The great portion of the trees that died was from want of moisture, we could not save them, for no water could be spared.

We have rooted up every *lantana* visible, this will be our worst enemy on a count of the numerous quails that carry the berries from John Maguire's property [Kaupulehu], adjoining ours which is largely covered with this weed.

The cactus or the *Papipi* is also spreading fast, and so is the Scotch Thistle; We are trying to keep them from spreading any further.

Hawaiian trees and shrubs of numerous kinds abound luxuriantly on this land. Viz; the koa, pua, mamane, koko, naio, iliahi, opiko, kolea, kou, kukui, lama & etc. etc.

Stock. Cattle, Hind & Low, 1,000 head.

Horses 7, mules, Hind & Low 135 head.

Cattle & Horses, Spencer, 400 head.

Cattle & Horses, Natives, 150 head.

We have lost 3 mules and 2 horses from packing lumber from Kiholo, 70 head of cattle from want of water during summer of last year, and equivalent of 7% of our herd of 1,000.

Expenses. The expense of looking after this place is very large, our shoeing account alone is \$37.50 per month, and that is done right on the ranch by our men.

It takes 5 men, and no less, to look after this property, 10 miles of fences, and also fighting against *lantana*, cactus, thistle and keeping sundry trails in order – \$1500.00.

We pay freight per ton per S.S. to Kawaihae, \$5.00. We pay freight per ton per sloop to Kiholo, \$5.00. From Kiholo to P'waa Hill a distance of 9 miles by road, by pack mules and horses ½ cent per lb., on ordinary mds, as rice, flour & etc.-- \$10.00. 1 ½ cents per foot on lumber, \$15.00. My personal overseeing is not counted.

We intend to put in a large area under coffee, but we cannot see our way to it on account of the heavy rent we are bound under, especially when you have to lay out money besides rent and then wait for 3 years to get any returns.

Honolulu, July 24, 1894.
Eben P. Low.
General Lease No. 1039
(Replacing previous Lease Agreements)
Commissioner of Public Lands to Robert Hind
Sept. 27, 1917

Puuwaawaa – Lease of 40,000 acres for the period of 21 years, commencing August 15th, 1918.
(Hawaii State Land Division Files)

April 5th and 8th, 1919
Governor McCarthy; to Commissioner Bailey:

Communications noting the request of Mr. Muller for a lease of a portion of the Puuwaawaa Beach Lots from the lease of Robert Hind, to be used as a salt works. Commissioner urged Governor to have Muller develop lease arrangement personally with Hind²³. (Hawaii State Archives – Ex. & C.P.L. Files)

In the 1880s, the Hawaiian Kingdom undertook a program to form Homestead lots on Government lands as a way to get more Hawaiian tenants in possession of fee-simple property (Homestead Act of 1884). On Hawai‘i, several lands in the Kekaha region of North Kona were selected, and a surveying program initiated to open up the lands. Because it was the intent of the Homestead Act to provide residents with land upon which they could cultivate crops or graze animals, most of the lots were situated near the *mauka* road that ran through North Kona. Native tenants of Nāpu‘u requested Homestead lands as early as 1894, but the granting process was slow, and homesteaders competed for land that was also desirable for grazing use by Pu‘u Wa‘awa‘a Ranch. Indeed, the first applicants and recipients of fee simple title to land in Pu‘uanahulu were James Hind (brother of the primary lessee), Eben Parker Low, Elizabeth Napoleon-Low (wife of Eben P. Low), and Sanford Dole (the adoptive father of Elizabeth Napoleon-Low). Subsequently, by 1914, only a short time after native families began receiving title to their homestead lots in Pu‘uanahulu, Robert Hind began acquiring title to homestead lots from the native residents (Maly and Maly 2006). Generally speaking, the people who applied for homestead lots in a given land were long-time residents of the *ahupua‘a* or of neighboring lands. The documentation associated with the applications, also reveals that as a result of the conditions of the homesteading application process, the applicants had to live on the land requested, and had to prove that they had jobs and a secure income. Pu‘u Wa‘awa‘a Ranch (Maly and Maly 2006) offered the only available jobs in the remote Nāpu‘u Region. Because of this the native tenants had to maintain good relations with the ranch.

Robert Hind was clearly a significant individual with respect to the emerging sociopolitical economy of Hawai‘i and in 1916 became a significant political figure both regionally and nationally as he was appointed Hawai‘i Territorial Senator. A position he held for several years. It was during this tenure the Pu‘u Wa‘awa‘a Ranch, and the primary residence that was built there between 1905-1910 (named Pihanakalani), was visited by dignitaries from around the world. Pukui and Elbert (1986: 326) translate Pihanakalani as “gathering place [of] high supernatural beings.”

By the late 1920s, Hind began consolidating his interests in Pu‘uwa‘awa‘a Ranch (including the lease lands of Pu‘uanahulu and Pu‘uwa‘awa‘a and the various homestead parcels he acquired) under the corporation name “Robert Hind, Limited.” The following transaction was recorded in the Bureau of Conveyances Liber No. 911:1-4—

Mortgage – Robert Hind To Robert Hind, Limited, a Hawaiian Corporation Transferring General Leases of Puuanahulu and Puuwaawaa, and Grant No.’s — 4862 to Robert Hind, 25.38 acres; 5344 to Robert Hind, 4.16 acres; 6266 to Robert Hind, 3 acres; 6498 to Robert Hind, 3 acres; 6748 to Robert Hind, 3 acres; 5038 to Nipoa Pahia, 18.8 acres; 4594 to Eben P. Lowe, 116.1 acres, except 8.16 acres sold by the grantor to Margaret Mitchell by deed dated May 10, 1927; 5914 to Kinihaa Amona, 13.5 acres; 6147 to Kalani Nakupuna, 23.74 acres; 6148 to Kailihiwa Kuehu, Jr., 13.67 acres; 6156 to Keakealani Kuehu, 31.93 acres; 6159 to J.P. Cundell, Administrator of the Estate of J.W. Kaumelelau, 15.16 acres; 6149 to Joe Keoho, 7.30 acres, except for 2.33 acres sold by the grantor to D.H. Kahuila by deed dated May 31, 1927; and all livestock, improvements and equipment thereon comprising the PUUWAAWAA RANCH. (October 20, 1927)

In 1929, L.A. Henke, published a “Survey of Livestock in Hawaii,” University of Hawaii Research Publication No. 5. The publication included historical narratives of ranches throughout the Hawaiian Islands. Henke reported the following description of Pu’uwa’awa’a Ranch, including land tenure, source of livestock, and feed sources:

Puuwaawaa Ranch in North Kona, with the ranch headquarters beautifully located three miles above the government road, consists of a total of about 128,000 acres, but about 100,000 are waste lands covered with lava flows. Of the remaining 28,000 acres only 1,500 are really good grazing lands. About 100 acres are planted to cultivated crops. All but 300 acres held in fee simple are government leased lands. These lands run from sea level to an elevation of 6,000 feet. Some of the best grazing lands are found at 5,000 feet elevation.

For many years there was practically no water on the ranch other than what the cattle could get from the dew and succulent vegetation. However, as the vegetation became scarcer water was required in all but a few paddocks well supplied with cactus where the cattle still grow to maturity without ever having access to free water. The limited water now available is secured from roofs, and a pipe line from Huehue Ranch.

A total of about thirty miles of fences, half stone and half wire, are found on the ranch. At present, the ranch carries about 2,000 Herefords. All the bulls and thirty of the females are purebred. About 500 head, ranging between two and three years of age and dressing out at 500 pounds are marketed annually,—practically all are sent to Honolulu, being loaded on the steamers at Kailua.

Only rarely are the bulls left with the breeding herd throughout the year. Usually they are turned out only during the seasons when grazing conditions are good, for the owner does not like to risk losing valuable bulls during adverse seasons. The good and bad seasons do not follow the same schedule year after year, so a definite pre-arranged breeding schedule, which would be preferable to get calves at the same time, is impossible.

Calves are weaned at about six months of age, depending on the season. In bad seasons they are weaned earlier and taken to the best paddocks, which helps both the calf and the cow. An 85% calf crop was secured in 1928, but such a good percentage is not always secured.

When bulls range with the cows throughout the year they average about one bull to thirty cows. For restricted breeding seasons more bulls are needed. The ranch carries about sixty light horses and raises about ten mules per year. Practically no swine and no sheep are kept.

About two hundred dairy cattle of the Holstein and Guernsey breeds, ranging in age from four months to about two years can be found on the ranch at all times. These are the young calves from the Hind-Clarke dairy in Honolulu which are carried to the calving age at Puuwaawaa Ranch and then sent back to the dairy in Honolulu again.

Bermuda grass (*Cynodon dactylon*) is considered one of the best grasses. Other grasses that do well are *Kukaipuaa* or crab grass (*Panicum pruriens*), Kentucky blue grass (*Poa priatensis*), Spanish needles (*Bidens pilosa*), Rhodes grass (*Chloris gayana*), Mesquite or Yorkshire fog (*Holcus lanatus*) on high elevations, orchard grass or cocksfoot (*Dactylis glomerata*), *Paspalum compressum*, bur clover (*Medicago denticulata*) and red top (*Agrostis stolonifera*). Native weeds supply some forage and in droughty seasons the cactus (*Opuntia* spp.) is a great asset for the cattle eat not only the young leaves but also manage to break off the spines with their feet and survive. Rat tail or New Zealand Timothy (*Sporobolus elongatus*) has also been introduced and seems to be spreading.

The real beginning of Puuwaawaa Ranch was about 1892 when Robert Hind and Eben Low leased about 45,000 acres from the government and purchased about 2,000 head of cattle, —a mixture of Shorthorned, Angus and Devon breeds, from Frank Spencer, who had previously leased the lands of Puuanahulu, consisting of approximately 83,000 acres from the government. In 1893 Hind and Low acquired the lease on 12,000 acres of this area and in about 1917 Hind acquired the lease on the other 71,000 acres formerly in the Spencer lease. No cattle were carried on these 71,000 acres during the period 1893- 1917, but the land was pretty well overrun with goats... Since 1902 Robert Hind has been the sole owner of Puuwaawaa Ranch and he is still general manager of the ranch. (Henke 1929:43-44)

2. Background

One of the significant problems faced by Hind in his ranching operation was competition that his herd faced from wild goats. By the turn of the century, the impact of goats on Hawaiian forests and lands valued by ranchers for economic purposes was causing alarm among land officials. On October 12, 1922, Charles Judd, Superintendent of Forestry in the Territory of Hawaii forwarded a communication to Governor Farrington describing conditions in the Nāpu‘u – Kekaha region. He observed:

Not only are thousands of acres robbed of valuable forage grasses which should properly go to cattle for the meat supply of this Territory but the undergrowth of bushes, ferns, and herbaceous plants which form valuable ground cover is being consumed or destroyed by goats and the trees which form the complement in the scheme of water conservation are being barked and killed by this voracious pest. At Kiholo in North Kona almost every *algaroba* tree, established in this dry region with great difficulty and most valuable here for the production of forage beans has been girdled by the wild goats... Senator R. Hind of Puuwaawaa, North Kona, Hawaii, is one who has felt, probably the most seriously, losses from an over-population of wild goats and in addition has suffered much loss of forage for cattle from wild sheep...

He has, therefore, undertaken, on his own initiative, active measures to relieve his ranch of this pest and on June 26 and 27, 1922 conducted a drive which resulted in ridding his ranch of 7,000 wild goats... [Hawaii State Archives Territorial Fish and Game Commission; Com-2, Box 15]

It was estimated in the 1920s that there was one goat on every five acres of land, and Judd reported that in the ranch lands of Pu‘uwa‘awa‘a and Pu‘uanahulu, which comprised 105,000 acres, there were 21,000 wild goats. The lands of Ka‘ūpūlehu and Kealakekua were combined, totaling 40,000 acres, meaning the goat population was estimated at 8,000 head (Hawaii State Archives Territorial Fish and Game Commission; Com-2, Box 15).

Following the development of the Pu‘uwa‘awa‘a Ranch leases and operations, Robert Hind and several business associates applied for, and were granted fee simple title to parcels of land on the coast of Pu‘uanahulu and Pu‘uwa‘awa‘a. Those include the following parcels:

Land Patent Grant No. 6498 to Robert Hind; Nov. 26, 1915.
Kiholo Beach Lot 1 – 3.0 acres; Puuwaawaa.
Land Patent Grant No. 6748 to Robert Hind; Jan. 4, 1917.
Kiholo Beach Lot 2 – 3.0 acres; Puuwaawaa.
Land Patent Grants No.’s 9943, 9944, and 9945 to Robert Hind; Dec. 22, 1930.
Kiholo Beach Lots 8, 7 and 9 – three parcels at 3.0 acres each; Puuwaawaa.
Land Patent Grant No. 10,433 to Dorothy Von Holt; Aug. 28, 1936.
Weliweli Beach Lot 13 – 2.70 acres; Puuanahulu-Puuwaawaa Beach Lots.
Land Patent Grant No. 10,431 to Robert Hind; Aug. 19, 1936.
Kiholo Beach Lot 11 – 0.71 acres; Puuwaawaa.
Land Patent Grant No. 10,432 to R. Leighton Hind; Aug. 15, 1936.
Kiholo Beach Lot 12 – 3.0 acres; Puuwaawaa.
Land Patent Grant No. 9071 to Frances H.I. Brown; July 15, 1926.
Keawaiki Beach Lot 4 – 3.0 acres; Puuwaawaa-Puuanahulu.
S.S.A. 1612 to Sanji Abe; February 24, 1937.
Kiholo Beach Lot 14 (Luahinewai Lot) – 2.65 acres; Puuwaawaa.
(Transferred to Marjorie C. Hind, March 16, 1937)

Several changes were occurring between the years of 1936 and 1937 with the land leases held by Robert Hind Limited. In October 1936, leases were surrendered for consolidation into one lease (covering an area of approximately 126,000 acres), in an effort to remove private parcels from the existing lease language. By this time, Hind and several friends and associates had acquired fee simple title to beach lots along the shore of Pu‘uanahulu and Pu‘uwa‘awa‘a. On April 19, 1937, Robert Hind, Limited and the Commissioner of Public Lands entered into an agreement modifying Puuanahulu-Puuwaawaa leases (No.’s 1038 and 1039), in which beach lots were removed from Lease No.’s 1038 and 1039 (Land Division Files).

In the same time period, the Commissioner announced that bidding for the leases would be opened, and for the first time, there was active competition against Hind’s interests. On October 12, 1937, the bidding closed with Hind retaining the lease, paying almost three times the original asking price, for the period of twenty-one years (effective August 15, 1939). The Commissioner of Public lands subsequently issued a new General Lease, No. 2621 (boundaries described in C.S.F. 8592), with descriptions of the boundaries and consolidation of all lands from General Lease No.’s

971, 1038 and 1039. (see General Leases in Land Division and State Survey Division Files; and Honolulu Advertiser and Star Bulletin articles of October 12 & 13, 1937).

C.S.F. 8592 (Figure 15) dated March 24, 1938, provides the survey coordinates for the revised and combined lease, containing a total area of 125,000 acres. The lease excluded the following —

Puuanahulu Homesteads (Lots 1 to 40 inclusive and roads.....)	853.41 Acres
Puuanahulu-Puuwaawaa Beach Lots 1 to 14 inclusive	39.06 “
Grant 4862 to Robert H. Hind	25.28 “
Grant 5344 to Robert H. Hind	4.16 “
Grant 6266 to Robert H. Hind	3.00 “
Grant 9513 to S.L. Desha, Sr.....	1.22 “
Grant 10286 to A.W. Carter, Trustee	25.09 “
Grant 10290 to A.W. Carter Trustee	20.72 “
North Kona Belt Road (F.A.P. 10-A and F.A.P. E-10-B)	79.67 “
	1051.71 Acres

Leaving a Net Area of 123,948.29 Acres.

...Also excepting and reserving there from all existing roads and trails within this tract and such other roads, trails and other rights-of-way that may be required for public purposes, said rights-of-way to be designated by the Commissioner of Public Lands. (C.S.F. 8592)

Robert Hind died in December 1938. Robert Hind, Limited, under the direction of Trustee John K. Clarke (who oversaw the trust until his death in 1951), continued operation of the Pu‘uwa‘awa‘a Ranch holdings, and various interests both on Hawai‘i (Pu‘uwa‘awa‘a, Captain Cook, and Honomalino) and O‘ahu (Aina Haina). Paddocks of the ranch (both older walled pastures and newer fenced pastures) as they exist in the present-day were basically in place by the 1940s. The paddocks range from approximately the 1,000 foot elevation, through the forest lands, to the upper boundary of Pu‘uwa‘awa‘a, and also take in the rich *kula* lands of Pu‘uanahulu (that surround the historic homestead lots). In 1948, the ranch contracted surveyor, Charles Murray to prepare a map of the ranch paddocks and fencing projects that were underway. The map (Figure 16) also identifies the names of the paddocks, as they were remembered by the *kama‘āina* cowboys. The current project area falls within the “Ohia Paddock.”

According to Escott and Keris (2009), the Old Waimea-Kona Belt Road was constructed between 1916 and 1922. Due to the tough road conditions on the driver and automobile the use of the Old Waimea-Kona Belt Road was short lived and the Government decided to begin construction on a wider more improved road. The new belt road was finished in 1933 and as seen on the 1938 Territory of Hawaii map (see Figure 15). A description of the new belt road is provided in an article in the July 1933 edition of *The Friend* newspaper, below is an excerpt from the article about the road finishing ceremony:

“The formal opening of the new belt road on the island of Hawai‘i, July 22, 1933, was an important occasion, attended by the Governor and his party from Honolulu and many excursionists.

The proposal has been made that the new road be named “Mamalahoe,” commemorating the famous edict by King Kamehameha I, “the Law of the Splintered Paddle” making Hawaii’s highways safe for the traveler.

A colorful celebration on Saturday was followed by a unique service of worship in the historic Kailua Church the following day. A sermon by the Rev H. P. Judd, broadcast by radio throughout the islands, was a feature of this service.....” (*The Friend* Vol.CIII, No.7, July 1933:147)

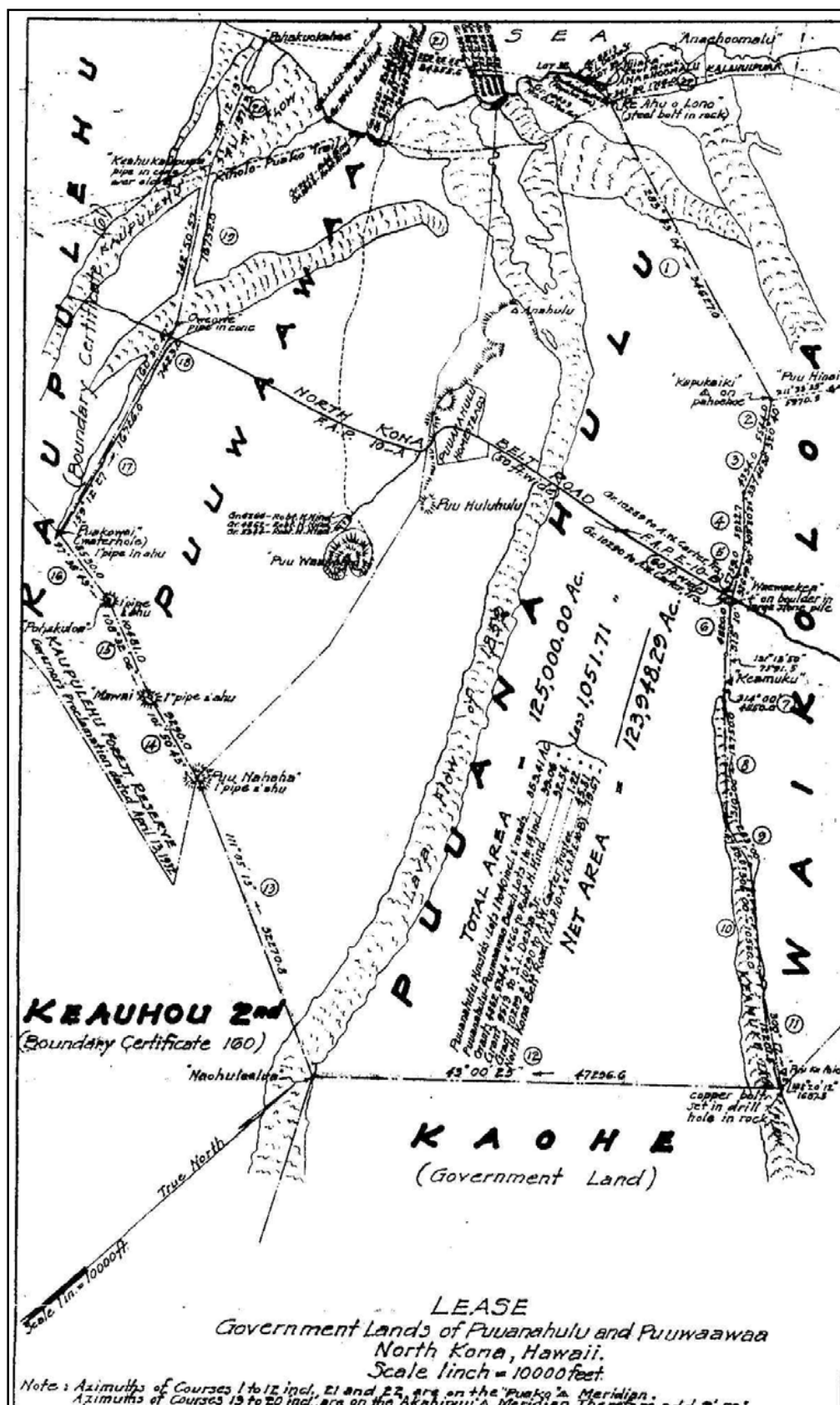

Figure 15. Pu'uuanahulu and Pu'uwaawaa (C.S.F. 8592), Feb. 25, 1938.

By the late 1950s, officers of R. Hind, Ltd., had decided to end their relationship with the lease-hold properties of Pu‘uanahulu and Pu‘uwa‘awa‘a. General Lease No. 2621 would end June 30, 1958, and the family could not justify the continuation of a negligible business endeavor. General Lease No. 2621 includes background documentation on the lease history, and also provides an “assets” statement detailing the varied resources of the ranch. Summing up the termination of the lease agreement between R. Hind, Ltd and the Territory of Hawai‘i, the Commissioner of Public Lands reported:

Robert Hind, Limited, the lessee of these lands up to June 30, 1958, was able to operate a reasonably successful cattle operation on the Puuanahulu and Puuwaawaa lands prior to and including 1949. Due to periodic drought to which the area is subject and to increased operating costs the company suffered losses on cattle operations each year thereafter. Recognitions that only by greater beef production could the company meet increased operating costs and only by a large investment in water systems and range improvements could a greater production be achieved, were compelling factors in Robert Hind, Limited's decision to sell its Kona interests to Dillingham Investment Corporation and its wholly owned subsidiaries.

Robert Hind, Limited was not in financial position to undertake the heavy investments necessary to effect more intensive use of its Kona lands. There being no prospect of either the County of Hawaii or the Territory of Hawaii being able to provide water supply for the widespread grazing areas, the only out for the owners of Robert Hind, Limited was sale to companies better able to finance extensive improvements. (G.L. No. 2621; State of Hawai'i Land Division)

On July 1, 1958, R. Hind, Ltd., sold its fee-simple holding in North and South Kona (including properties in Pu'uwa'awa'a Ranch and the Pu'uanahulu Homesteads) to Dillingham Ranch, Inc. (Bureau of Conveyances Liber 3469:478-485). In public bidding, Dillingham Ranch, Inc. was the highest bidder at an auction on March 4, 1960, and secured State Lease No. 3589 for the period of forty years, expiring August 14, 2000 (Maly and Maly 2006). On September 15, 1972, State Lease No. 3589 was assigned to F.N. Bohnett. Upon termination of Bohnetts' lease (August 14, 2000), the State of Hawai'i entered into short-term leases for sections of Pu'uwa'awa'a, while it worked with an Advisory Committee made up of native families of Nāpu'u, and various parties including neighboring land owners, and others with interests in conservation, hunting, recreation, and business. The fee-simple lands at the core of Pu'u Wa'awa'a Ranch remain in private ownership, and several of the grant parcels in Pu'uanahulu remain in the ownership of the Hawaiian families that either received an early twentieth century grant or received that land from the Ranch.

PREVIOUS ARCHAEOLOGICAL STUDIES

Several archaeological studies have been conducted in the *ahupua'a* of Pu'uanahulu and Pu'uwa'awa'a, twelve of which have included portions of the APE (Reinecke n.d.; Ching 1971; Rosendahl 1973; Ahlo 1982; Walker et al. 1990; Barrera 1997; Rechtman and Wolforth 1999; McGerty and Spear 2000; Dye et al. 2002; Ketner et al. 2008; Rechtman 2014a, 2014b) (Table 1). John Reinecke (n.d.) conducted the first archaeological survey of Hawaiian sites in the Kekaha region in 1929-1930 on behalf of the Bishop Museum and recorded six sites along the Pu'uwa'awa'a shoreline and five sites along the shore in Pu'uanahulu. Of the more recent archaeological studies conducted within Pu'uwa'awa'a Ahupua'a only the reports by McGerty and Spear (2000) and Rechtman (2014b) encompass the current project area (Figure 17).

Table 1. Previous archaeological studies conducted within the vicinity of the project area.

<i>Year</i>	<i>Author</i>	<i>Area</i>	<i>Type of Study</i>
n.d	Reinecke	Various	Survey
1971	Ching	Lalamilo to Hamanamana	Survey and Testing
1973	Rosendahl	Keāhole-Anaeho'omalu	Salvage Operations
1982	Ahlo	Pu'uwa'awa'a	Reconnaissance Survey
1990	Walker et al.	Pu'uahahulu	Inventory Survey
1997	Barrera	Pu'uanahulu	Inventory Survey
1999	Rechtman and Wolforth	Pu'uwa'awa'a	Inventory Survey
2000	McGerty and Spear	Pu'uanahulu/Pu'uwa'awa'a	Reconnaissance Survey
2002	Dye et al.	Pu'uanahulu	Supplemental Inventory Survey
2008	Ketner et al.	Pu'uwa'awa'a	Inventory Survey
2014a	Rechtman	Pu'uwa'awa'a	Assessment Survey
2014b	Rechtman	Pu'uanahulu	Section 106 Survey

As part of the planning of the Queen Ka'ahumanu Highway, extensive archeological survey and testing work (Ching 1971) was conducted in the right-of-way corridor of the then-proposed highway (Figure 17). Within the section of road corridor that crossed the *ahupua'a* of Pu'uanahulu and Pu'uwa'awa'a, many features that span from Precontact times to the Historic Period were recorded, and include a portion of the Kīholo-Ka'ūpūlehu trail, enclosures, caves (burials, habitation, shelter, or refuge), cairns, petroglyphs, walls and areas containing surface midden. All of these

features are similar to those found at other places along the road corridor and provide important information to the overall use of barren lava landscapes and the relationship of these places to the coastal and upland portions of the *ahupua'a*. In 1972, archaeologists from the Bishop Museum performed archaeological salvage operations (Rosendahl 1973) within and adjacent to the Keāhole-Anaeho'omalū section of the highway corridor. A total of 284 features were slated for salvage investigations within the Keāhole-'Anaeho'omalū section of the alignment corridor, none of which were within Pu'uānahu or Pu'uwa'awa'a.

In 1982, Science Management, Inc. conducted an archaeological reconnaissance survey (Ahlo 1982) of a three-acre parcel at Kīholo Bay in Pu'uwa'awa'a Ahupua'a (Figure 17). Their study area extended northeasterly from the Ka'ūpūlehu lava flow (1800-1801) approximately 600 feet, paralleling the shore on the southwestern end of Kīholo Bay. The entire study parcel appeared to have been previously bulldozed. As a result of their survey, two sites were recorded; a cattle enclosure and evaporating ponds used for salt making during the 1920s and 1930s with associated cobble platforms. The platforms were interpreted as supporting either a sleeping house for the caretaker of the salt ponds or possibly as a shed used to store salt or tools.

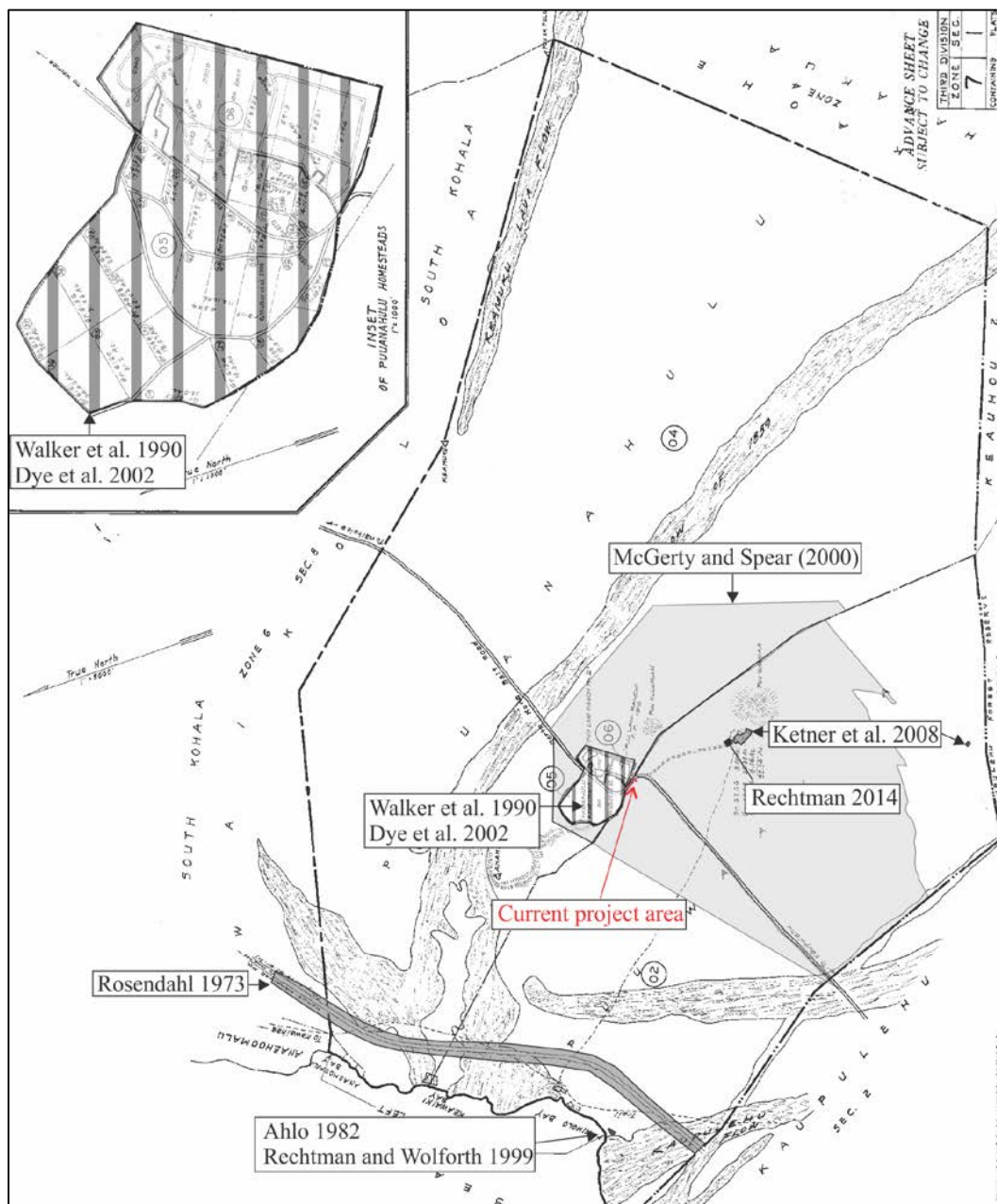

Figure 17. Previous archaeological studies conducted in the vicinity of the current project area.

2. Background

In 1990, Paul H. Rosendahl, Ph.D., Inc. (PHRI) conducted an archaeological inventory survey (Walker et al. 1990) of approximately 400 acres within Pu‘uanahulu Ahupua‘a (see Figure 17). As a result of their survey, eleven sites were identified, and included feature types such as; terraces, mounds, enclosures, modified outcrops, cairns, c-shapes, alignments, cultural deposits and a possible cistern. No Precontact features were identified during the survey and many of the features were interpreted as related to Historic ranching or homesteading.

In 1999, PHRI conducted an archaeological survey of a nine-acre area at Kiholo Bay in Pu‘uwa‘awa‘a Ahupua‘a (Rechtman and Wolforth 1999) (see Figure 17). As a result of that survey, thirteen sites were recorded, seven of which were within their study parcel and six were off. The six that were off were recorded in an effort to mitigate the re-routing of the access road. All of the sites encountered were interpreted as temporary habitations that were used during the procurement of coastal resources. The sites contained fifty-one features comprised of; c-shapes, u-shapes, enclosures, possible quarries, rock piles, shelters (blister and/or lava tubes), and a habitation platform.

In 1999, Scientific Consultant Services, Inc. conducted a reconnaissance of 22,000 acres within both Pu‘uanahulu and Pu‘uwa‘awa‘a Ahupua‘a, a portion of which included the current project area (McGerty and Spear 2000) (see Figure 17). As a result of the reconnaissance four previously recorded sites and thirty-two new sites were encountered. Site types included temporary habitation caves, burial caves, agricultural sites (mounds, terraces, and enclosures), cairns, and nineteenth and early twentieth century ranching features (enclosures, rock and mortar building with water tank). McGerty and Spear (2000) did not report any sites within the current project area.

In 2002, International Archaeological Research Institute, Inc. produced supplemental research to support an archaeological inventory survey done by William Barrera in 1997 of approximately 150 acres at Puu Lani Ranch within Pu‘uanahulu Ahupua‘a (Dye et al. 2002) (see Figure 17). This report was conducted in order to bring the original inventory report up to State Historic Preservation Division (SHPD) archaeological inventory survey standards. As a result, most of the twenty-two sites originally recorded by Barrera (1997) were relocated. In addition to the twenty-two previously recorded sites, International Archaeological Research Institute, Inc. identified and recorded eleven new sites and many additional features present at Barrera’s previously recorded sites. The sites consisted of Historic Period features comprised mainly of core-filled walls, agricultural mounds, house platforms, burials (platform, mound, and soil), overhang shelters, temporary habitation caves, modified outcrops, Historic petroglyphs, enclosures, and a road bed. All of the features were interpreted as relating to Historic ranching or homesteading.

In 2008, Rechtman Consulting, LLC conducted an archaeological inventory survey of TMK: (3) 7-1-01:002 por. and 006 por. comprising roughly 32.5 acres and TMK: (3) 7-1-001:003 which was comprised of roughly 2.7 acres, located in Pu‘uwa‘awa‘a Ahupua‘a (Ketner et al. 2008) (see Figure 17). As a result of their inventory survey two historic properties were identified: SIHP Site 26170, the historic Pu‘u Wa‘awa‘a Ranch; and SIHP Site 26171, the Hale Piula water catchment area. Both of these resources date from no earlier than the late nineteenth century and contain mostly architectural elements. There were no Precontact resources observed during that study.

In 2014, ASM Affiliates, Inc. completed an archaeological assessment survey (Rechtman 2014a) of a roughly two acre portion of state land (TMK: (3) 7-1-001:006 por.) located adjacent to Pu‘u Wa‘awa‘a Ranch in Pu‘uwa‘awa‘a Ahupua‘a. As a result of that study, there were no archaeological features observed; and given the nature of the substrate, it was concluded that there was virtually no likelihood of encountering subsurface remains.

Also in 2014, ASM Affiliates, Inc. completed an archaeological survey (Rechtman 2014b) of the current APE, identifying features of Site 20855 as discussed in the current preservation plan.

3. CONSULTATION

As an integral part of the overall Section 106 study, Pu‘uanahulu/Pu‘uwa‘awa‘a community members, whose Hawaiian ancestors have lived, worked, and died in Pu‘uanahulu/Pu‘uwa‘awa‘a for generations, were contacted and asked if they wanted to participate in the consultation process. On February 6, 2013 a consultation meeting was held at the Pu‘uanahulu Community Center with the following individuals in attendance: Robert Mitchell Sr., Albert Hooper, Emmaline Hooper, Leina‘ala Lightner, Shirley Keakealani, Ku‘ulei Keakealani, Bart Wilcox, Nana Wilcox, Daylon Kailiwai, and Alika Alapai. Ralph Alapai was also consulted with on an individual basis on March 5, 2014.

This was an extremely effective and productive Section 106 consultation. As a collective, these individuals related their feelings about the significance of the walls and roadway features of the old Waimea-Kona Belt Road constructed between 1916–1922 by the grandparents and great grandparents of many of those in attendance. Seeing these features along the current roadside is a daily reminder of their connections to this land and is a contributing element to their sense of place and belonging. One of these walls is particularly prominent on the *mauka* side of the road just beyond the southern termination of the construction area. When rocks of this dry-stacked wall fall into the shoulder and roadway, community members take the time to restack these rocks and they keep this wall in a good state of repair. Collectively, these individuals indicated that they felt the project would have no effect on historic properties so long as the roadside features of the old Waimea-Kona Belt Road were avoided during the proposed drainage improvement work.

On March 5, 2014 an in-person consultation was conducted with Miki Kato, who has lived in the Pu‘uwa‘awa‘a Ahupua‘a since about 1962 and worked at Pu‘u Wa‘awa‘a Ranch since 1956; he currently lives about 2 miles to the south of the current project area. Miki is familiar with and very knowledgeable about the general area and indicated that aside from the old road, he did not know of any archaeological sites within the current APE.

Consultation notices (Figure 18) were published in West Hawai‘i Today, Hawai‘i Tribune Herald, Honolulu Star Advertiser, and *Ka Wai Ola o OHA*; and consultation letters were sent to several Native Hawaiian organizations (Office of Hawaiian Affairs; Association of Hawaiian Civic Clubs; Hui Mālama I Na Kūpuna O Hawai‘i Nei, Kona Hawaiian Civic Club, La‘i‘ōpua 2020; KAHEA) and individuals and families (Paulette Ka‘ano‘hi Kaleikini; ‘Ohana Medeiros, ‘Ohana Kapu; ‘Ohana Naihe; ‘Ohana Keliinoi; ‘Ohana Huihui; ‘Ohana Kaleikini; ‘Ohana Kawainui). None of the organizations responded and one individual (Paulette Ka‘ano‘hi Kaleikini) responded on behalf of herself and the several ‘*ohana*. Ka‘ano‘hi Kaleikini was provided with a PowerPoint presentation via email and she explained that she would share that information with the various ‘*ohana*. In a follow-up phone conversation, Ka‘ano‘hi expressed that the only concern raised was that of protection of any identified historic properties during construction activity. They recommended that appropriate monitoring be a part of the development plan. Additionally, notice for a public/Section 106 consultation meeting held on December 4, 2013 at the Kona Civic Center was published in the newspapers. No one from the public showed up.

The collective *mana‘o* provided during the Section 106 consultation process was taken into consideration in the preparation of the current document.

NOTICE OF CONSULTATION
SECTION 106 OF THE NATIONAL HISTORIC
PRESERVATION ACT OF 1966 AS AMENDED (2006)
MĀMALAHOA HIGHWAY DRAINAGE IMPROVEMENTS
VICINITY OF PU'UWA'AWA RANCH ROAD
PU'UANAHULU AND PU'UWA'AWA, NORTH KONA,
HAWAII ISLAND,
FEDERAL-AID PROJECT NO. STP-0190(016)
TAX MAP KEY: (3) 7-1-002:013; 7-1-004:018

Notice is hereby given that the Federal Highway Administration (FHWA) and the State of Hawai'i Department of Transportation, Highways Division propose a project to address a drainage problem on a section of Māmalahoa Highway (State Route 190) near Milepost 21, in the Pu'u Anahulu-Pu'u Wa'awa'a area of North Kona, Island of Hawai'i. During heavy rainfall, roadway-generated runoff sheets down the grade of this section of Māmalahoa Highway. In some areas, the highway is banked such that runoff flows to the uphill side of the roadway, against a cliff. The runoff then channelizes on the narrow uphill shoulder, flows downhill, and then begins to sheet flow across the travel lanes again as the banking reverses, causing hazardous driving conditions. The project involves demolishing the existing north roadway shoulder of Māmalahoa Highway in the subject area and constructing an asphalt concrete swale, installing drainage pipes and inlets within the new shoulder swale, constructing a drywell on adjacent State lands, reconstructing part of the north cut slope to accommodate the widened shoulder, constructing retaining walls adjacent to the shoulder, regrassing/reinforcing any newly exposed cut slope to control erosion, providing best management practices during construction, and providing adequate traffic control to ensure motorists can safely pass through construction zone. The project Area of Potential Effect consists of 700 feet of north highway shoulder, a roughly 15-foot wide, directly adjacent strip of land on the mauka side, 400 feet of trenching mostly within the south highway travel lane, and a small portion of land adjacent to the highway in which storm water runoff will be directed into a drywell. The total Area of Potential Effect is 7,600 square feet.

The proposed project will utilize federal funding and will be considered a federal action and undertaking, as defined by Section 106 of the National Historic Preservation Act (NHPA) of 1966, as amended (2006). Therefore, the FHWA will require compliance with the NHPA and other federal requirements. We would like to invite you to participate in the Section 106 consultation for the proposed project in accordance with Title 36 of the Code of Federal Regulations, Section 800.3. Pursuant to Section 106 of the NHPA of 1966, as amended (2006), Native Hawaiian organizations and Native Hawaiian descendants with ancestral lineal or cultural ties to, cultural knowledge or concerns for, and cultural or religious attachment to the proposed project area are requested to contact Mr. Ramon Acob, Project Manager, via email at ramon.acob@hawaii.gov, or by US Postal Service to Hawaii Department of Transportation, Highways Division, Design Branch, 601 Kamokila Blvd., Room 636, Kapolei, Hawai'i 96707. Please respond by May 7, 2013.

Star-Advertiser Sunday, March 31st and Wednesday, April 3rd

Figure 18. Example of published notice.

4. DESCRIPTION OF THE PRESERVATION FEATURES

Site 20855 was first recorded by Langlas (1999) during the survey of the Saddle Road corridor, and its record has been added to by other studies (i.e., Escott and Keris 2009; Reichtman et al. in prep.). This site consists of remnant sections of the former Waimea-Kona Belt Road, and later Māmalahoa Highway and associated walls. The roadway was constructed between 1916 and 1922, and it served as the main Kona-Waimea connector for 11 years until it was superseded by construction of the Māmalahoa Highway (now Highway 190) in 1933. Features of this site are visible along much of the distance between Kona and Waimea. Site 20855 is considered significant under Criterion a for the important contribution that it made with respect to transportation and settlement patterns during the early twentieth century in the west Hawai'i area; and under Criterion d for its historical research value, and its historical importance as a visual reminder of the early twentieth century cultural landscape of North Kona.

The preservation features of Site 20855 within the current APE are three wall features: a retaining wall, an approximately 15-meter segment of a barrier wall, and an approximately 20-meter segment of a ranch wall (Figure 19). The retaining wall (Figure 20) is located on the bluff-side of the road. This dry-stacked rock retaining wall measures 44 meters long, 1.2 meters thick, and stands a maximum of 2.25 meters tall above the current roadway surface. In cross-section this wall is a right trapezoid, with the straight angle against the bluff face. According to oral information provided during consultation, this wall is associated with the earliest version of the built roadway (ca. 1916-1922). The barrier wall is a core-filled wall remnant built on the *makai* side of the old Waimea-Kona Belt Road roadbed (Figure 20). It measures 1 meter wide and up to 70 centimeters high, and probably functioned to separate grazing animals from roadway traffic. A similar wall is located outside the APE on the *mauka* side of the old roadbed (Figure 19). The ranch wall is a formerly gated stone wall segment (Figure 21) beginning in the southeastern corner of the APE on the bluff side of the Highway 190 grade (see Figure 19). The wall appears to be associated with former Pu'u Wa'awa'a Ranch pasture boundaries and the more recent of the historic roadway alignments (Māmalahoa Highway).

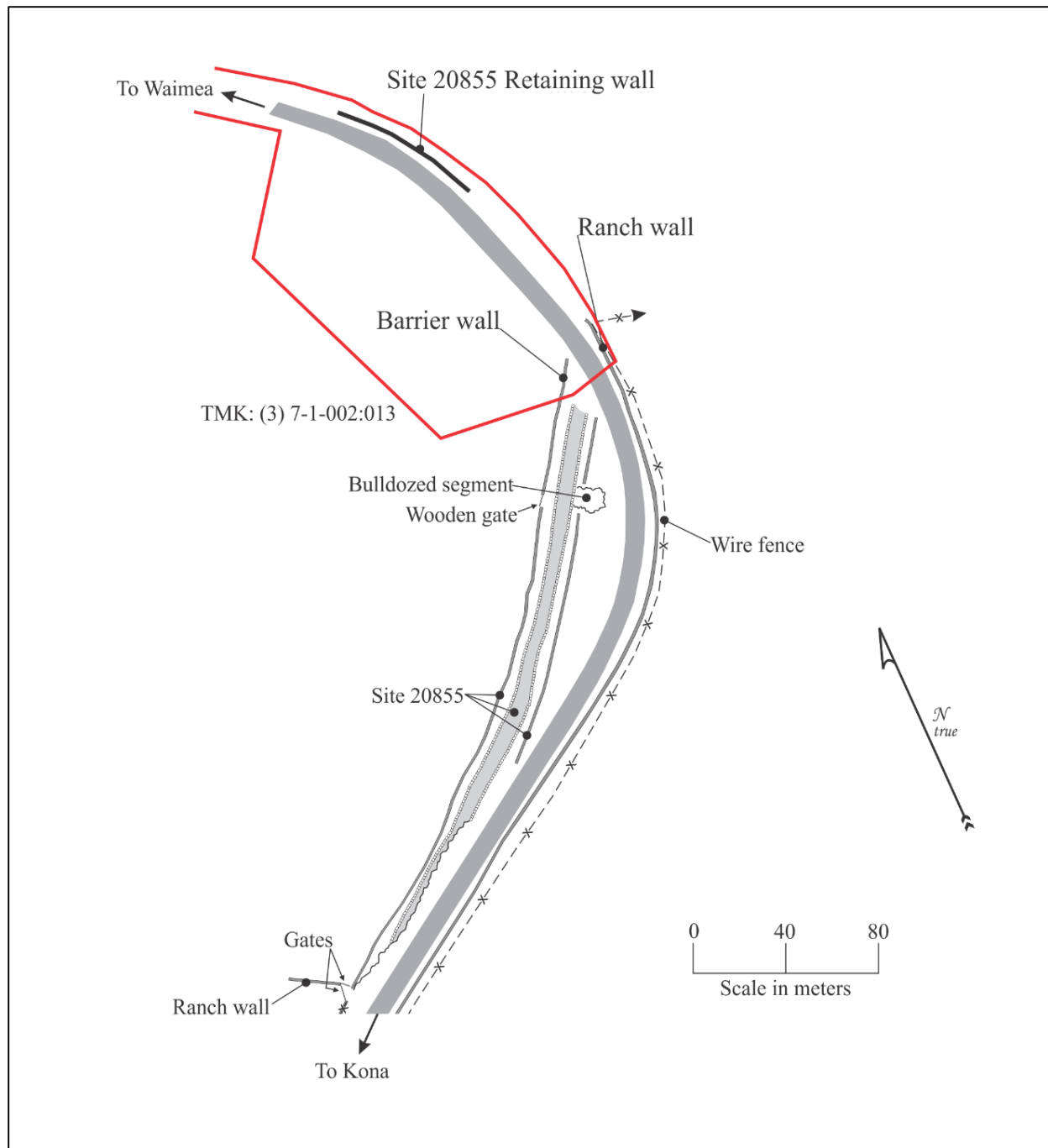

Figure 19. SIHP Site 20855 plan view of features at base of Pu'u'anahulu Grade, southern part of APE shown in red.



Figure 20. SIHP Site 20855 retaining wall feature, view to the north.



Figure 21. Pu'u Wa'awa'a Ranch wall just outside of APE, view to the northeast.



Figure 22. SIHP Site 20855 old Waimea-Kona Road roadbed with barrier walls on the *makai* (left) side and *mauka* (right) side, view to the southwest.

5. THE PROPOSED TREATMENT OF SIHP SITE 20855

Construction activities associated with the development of Māmalahoa Highway Drainage Improvements Project will involve demolition and construction activities in the vicinity of the SIHP Site 20855 preservation features. Preservation in place through avoidance and protection (conservation) is the treatment proposed for the portions of Site 20855 within the APE. The specific interim and permanent preservation measures are described below were worked out during the Section 106 consultation process with the Pu‘uanahulu community.

INTERIM PROTECTION MEASURES AND IMPLEMENTATION OF THE PRESERVATION PLAN

Prior to the commencement of any development activities within the APE, an awareness briefing will be presented to all members of the construction team informing them of the location and protected status of the preservation features. Within the APE, orange construction fencing will be installed separating the preservation features from the construction activities (Figure 23), at a minimum distance of five feet from the feature. Around the retaining wall, the fencing will run along the edge of the un-drivable portion of the shoulder adjacent to the wall and will wrap either end of the wall and extend to the bluff. Around the barrier wall and the ranch wall, the fencing will extend around the portion of each wall that is inside the APE. Installation of the fencing will be verified by a qualified archaeologist prior to commencement of development activities. The protective fencing will stay in place until construction activities have been completed, at which time the fencing will be removed and the walls will continue to be treated as they have in the past.

PERMANENT PRESERVATION MEASURES

As a collective, the members of the Pu‘uanahulu community identified during the Section 106 consultation process actively care for the walls and roadway features of the old Waimea-Kona Belt Road. After the completion of the proposed undertaking, the community will continue to maintain the preservation features as they have in the past.

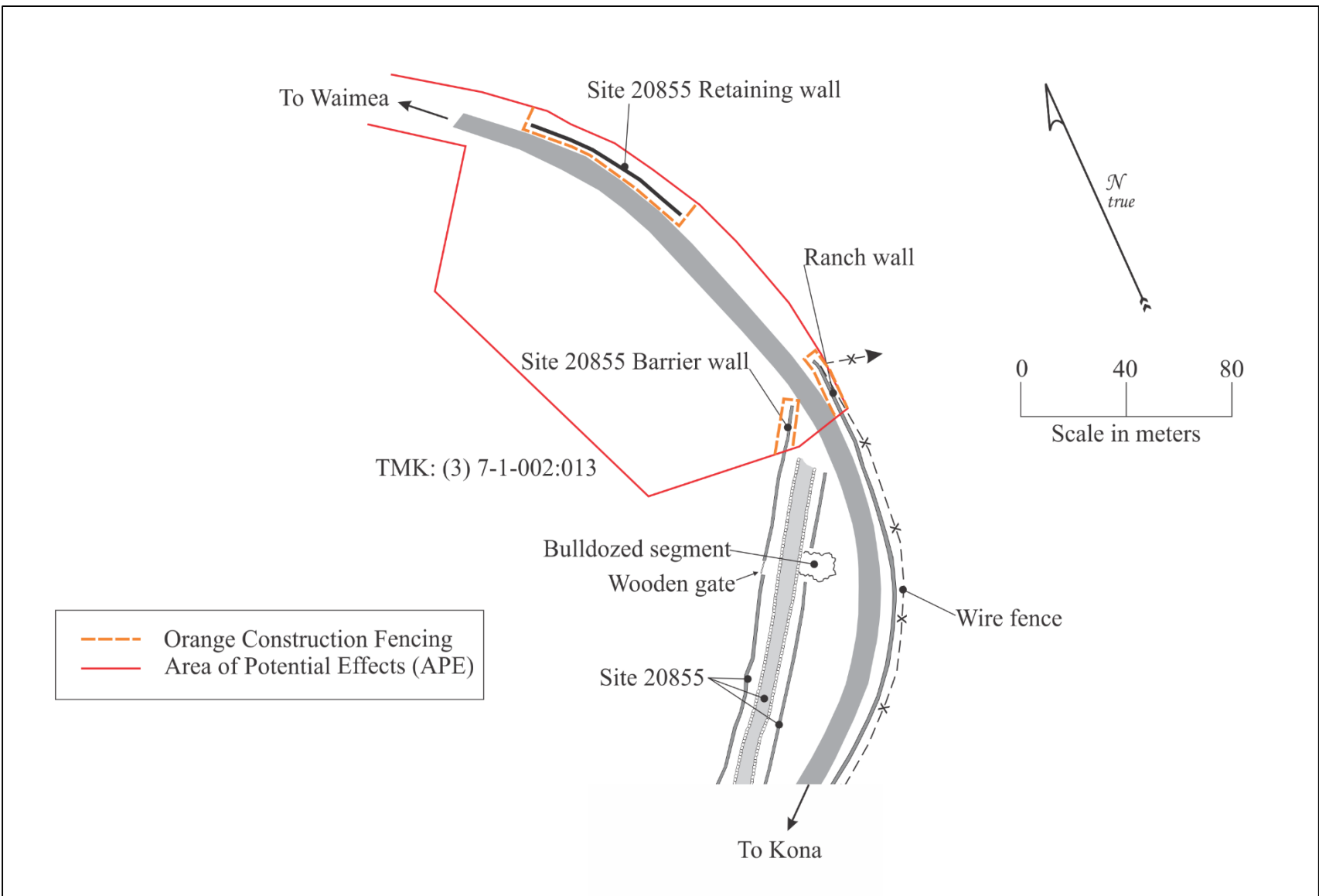

Figure 23. Preservation measures for Site 20855 features.

REFERENCES CITED

- Ahlo, H.
1982 An Archaeological Reconnaissance Survey of a Three-acre Parcel at Kiholo, North Kona, Hawaii (TMK 7-1-02:2). Science management, Inc. Prepared for Carlsmith, Carlsmith, Wichman & Case, Kailua-Kona, Hawaii.
- Barrera, W., Jr.
1971 Archaeological Excavations and Survey at Keauhou, North Kona, Hawaii. *Departmental Report Series 71-10*. Department of Anthropology, B.P. Bishop Museum, Honolulu.
1997 Puu Anahulu, North Kona, Hawaii Island: Archaeological Inventory Survey of TMK: 7-1-05 (multiple). Prepared for Puu Lani Ranch, Inc.
- Beckwith, M.
1970 Hawaiian Mythology. Honolulu: University of Hawaii Press.
- Burchard, G.
1995 Population and Land Use on the Keauhou Coast, the Mauka Land Inventory Survey, Keauhou, North Kona, Hawai'i Island. Part I: Narrative Volume. International Archaeological Research Institute, Inc. (IARII). Prepared for Belt Collins and Associates and Kamehameha Investment Corporation, Honolulu.
- Cartwright, B.
1933 *Some Aliis of the Migratory Period*. Honolulu, Hawaii. The Museum.
- Chinen, J.
1961 *Original Land Titles in Hawaii*. Honolulu: privately published.
- Ching, F.
1971 The Archaeology of South Kohala and North Kona: From the Ahupua'a of Lalamilo to the Ahupua'a of Hamanamana. Surface Survey Kailua-Kawaihae Road Corridor (Section III). Hawaii State Archaeological Journal 71-1. DLNR-State Parks Division, Honolulu.
- Clark, J.
1987 Waimea-Kawaihae, A Leeward Hawaii Settlement Pattern. Unpublished Ph.D. dissertation, Department of Anthropology, University of Illinois at Urbana-Champaign.
- Cordy, R.
1994 A Regional Synthesis of Hamakua District, Hawai'i Island. Historic Preservation Division, DLNR, State of Hawai'i.
- Doyle, E.
1953 *Makua Laiana: The Story of Lorenzo Lyons*. Compiled from the manuscript journals, 1832-1886. Honolulu Star-Bulletin.
- Dye, T., K. Maly, and J. Athens
2002 Final Supplemental Research to Support an Archaeological Inventory Survey of Puu Lani Ranch Phase II, Pu'u Anahulu, Kona, Hawai'i (TMK: 3-7-1-05: multiple). International Archaeological Research Institute, Inc., Honolulu, Hawai'i. Prepared for Puu Lani Ranch, Kāne'ohe, Hawai'i.
- Ellis, W.
1963 *Journal of William Ellis, Narrative of a Tour of Hawaii, or Owhyee...* Honolulu: Advertiser Publishing Co., Ltd.

- Escott, G. and S. Keris
2009 An Archaeological Inventory Survey Report for 600 Acres Located on Lands of Ke'āmuku, Wailōloa Ahupua'a, South Kohala District, Hawai'i Island [TMK (3) 6-7-001:09].SCS Project Number 885-1.3.
- Erkelens, C., and J.Athens
1994 Archaeological Inventory Survey, Kohala Plantation Village, North Kohala, Island of Hawai'i. International Archaeological Research Institute, Inc., Honolulu. Prepared for Chalon International of Hawaii, Inc.
- Forbes, C.
1984 *The Journals of Cochran Forbes. Missionary to Hawaii 1831–1864.* Hawaiian Mission Children's Society, Honolulu.
- Fornander, A.
1916–1919 *Fornander Collection of Hawaiian Antiquities and Folklore.* (9 vols.) Honolulu: Bishop Museum Press.
1969 *An Account of the Polynesian Race: Its Origin and Migrations.* Tokyo: Charles E. Tuttle Co., Inc.
1996 *Ancient History of the Hawaiian People.* Mutual Publishing, Australia.
- Greene, L.
1993 A Cultural History of Three Traditional Hawaiian Sites on the West Coast of Hawai'i Island. United States Department of the Interior, National Park Service, Denver Service Center.
- Griffin, P., T. Riley, P. Rosendahl, and H. Tuggle
1971 Archaeology of Halawa and Lapakahi: Windward Valley and Leeward Slope. *New Zealand Archaeological Association Newsletter* 14(3):101–112.
- Handy, E.S.C. and E.G. Handy
1972 Native Planters in Old Hawaii: Their Life, Lore, and Environment. *Bernice P. Bishop Museum Bulletin*, No. 233. Bishop Museum Press, Honolulu, Hawaii.
- Henke, L.
1929 *A Survey of Livestock in Hawaii.* University of Hawaii. Research Publication No. 5.
- Hommon, R.
1976 *The Formation of Primitive States in Pre-Contact Hawaii.* Ph.D. Dissertation (Anthropology), University of Arizona, Tucson. University Microfilms, Inc., Ann Arbor, Michigan.
1986 Social Evolution in Ancient Hawai'i. IN Kirch, P.V. (ed.), *Island Societies: Archaeological Approaches to Evolution and Transformation:* 55-88. Cambridge: University Press.
- Hono-ko-hau Study Advisory Commission
1974 The Spirit of Ka-Loko Hono-Ko-Hau. National Park Service, U.S. Department of the Interior.
- I'i, J.
1959 Fragments of Hawaiian History. *Bishop Museum Special Publication* 70. Bishop Museum Press, Honolulu.
- Kamakau, S.
1961 *Ruling Chiefs of Hawaii.* Kamehameha Schools Press. Honolulu.
1964 *Ka Po'e Kahiko: The People of Old.* B.P. *Bishop Museum Special Publication* 51. Bishop Museum Press.

References Cited

- 1976 *The Works of the People of Old, Na hana a ka Po'e Kahiko. B.P. Bishop Museum Special Publication 61.* Bishop Museum Press, Honolulu.
- 1991 *Tales and Traditions of the People of Old.* Honolulu: Bishop Museum Press.
- 1992 *Ruling Chiefs of Hawaii.* The Kamehameha Schools Press, Honolulu (Revised Edition).
- Kelly, M.
1996 A Brief History of the Ahupua'a of Pu'uwa'awa'a and its Neighbors in North Kona, Island of Hawai'i. Privately published by Earl Bakken, Kīholo, Hawai'i.
- Kent, N.
1983 *Hawaii: Islands Under the Influence.* University of Hawai'i Press, Honolulu.
- Ketner, A. R. Rechtman, and A. Yoklavich
2008 An Archaeological Inventory Survey of TMK:3-7-1-01:003 and Portions of Parcels 002 and 006, located in Pu'u Wa'awa'a Ahupua'a, North Kona District, Island of Hawai'i. Rechtman Consulting Report RC-464. Prepared for Vincent Paul Ponthieux of Envision Design, Honolulu.
- Kirch, P.
1984 *The Evolution of the Polynesian Chiefdoms.* New York: Cambridge University Press.
1985 *Feathered Gods and Fishhooks: An Introduction to Hawaiian Archaeology and Prehistory.* University of Hawai'i Press, Honolulu.
1990 Monumental Architecture and Power in Polynesian Chiefdoms: A Comparison of Tonga and Hawaii. *World Archaeology* 22(2).
2011 When did the Polynesians Settle Hawai'i? A Review of 150 Years of Scholarly Inquiry and a Tentative Answer. *Hawaiian Archaeology* Vol. 12:3-26.
- Kuykendall, R. and A. Day
1976 *Hawaii: A History; From Polynesian Kingdom to American Statehood.* Englewood Cliffs: Prentice-Hall, Inc.
- Langlas, C.
1999 The Saddle Road Corridor: An Archaeological Inventory Survey and Traditional Cultural Property Study for the Hawai'i Defense Access Road A-AD-6(1) and Saddle Road (SR 200) Project. PHRI Report 1939-043099. Submitted to Federal Highways Administration, Denver. Report on file DLNR-SHPD, Kapolei.
- Maguire, E.
1926 *Kona Legends.* Honolulu: Paradise of the Pacific Press.
- Malo, D.
1951 Hawaiian Antiquities. *B.P. Bishop Museum Special Publication 2.* B.P. Bishop Museum Press, Honolulu. (2nd edition) (Translated by N. Emerson).
- Maly, K., and O. Maly
2006 He Mahi Mo'olelo No Pu'u'wa'awa'a Me Nāpu'u O Na Kona-A Collection of Cultural and Historical Accounts of Pu'u'wa'awa'a and the Napu'u Region-District of Kona on the Island of Hawai'i. Kumu Pono Associates LLC. HIHTEF116-Pu'u'wa'awa'a (123006a). Prepared for The Institute of Pacific Islands Forestry USDA Forest Service, Hilo, Hawai'i.
- McGerty, L., and R. Spear
2000 An Archaeological Reconnaissance of Acres of Land Within the Ahupua'a of Pu'uanahulu and Pu'uwa'awa'a, District of North Kona, Hawai'i Island, Hawai'i (TMK 7-1-01:04, 7-1-01:06, 7-1-02:13, 7-1-03:16, and 7-1-04:18). Scientific Consultant Services, Inc. Project Number 174-2.

- Prepared for The Nature Conservancy, Hawai‘i on behalf of the Hui ‘Ohana Mai Pu‘uanahulu a me Pu‘uwa‘awa‘a.
- Oliver, D.
1961 *The Pacific Islands*. University of Hawaii Press, Honolulu.
- Pogue J.
1978 *Mooleo Hawaii*. Hale Paipalapala Aupuni, Honolulu [1858] (Revised Edition).
- Pukui, M., and S. Elbert
1986 *Hawaiian Dictionary*. Honolulu: University of Hawaii Press. (Revised and Enlarged Edition)
- Pukui, M., S. Elbert, and E. Mookini
1974 *Place Names of Hawaii*. University of Hawaii Press, Honolulu.
- Rechtman, R.
2014a Archaeological Assessment of Roughly 2 Acres of State Land Adjacent to Pu‘uwa‘awa‘a Ranch, TMK: (3) 7-1-001:006 (por.), Pu‘uwa‘awa‘a Ahupua‘a, North Kona District, Island of Hawai‘i. ASM Affiliates, Inc. Report 21750. Prepared for Napu‘u Water Inc., Kamuela.
- 2014b Archaeological Study in Compliance with Section 106 of the National Historic Preservation Act for the Māmalahoa Highway Drainage Improvement Project TMK: (3) 7-1-002:013 por. and (3) 7-2-1-004:18 por. Pu‘uanahulu and Pu‘uwa‘awa‘a *ahupua‘a*, North Kona District, Island of Hawai‘i. ASM Project Number 21360. Prepared for State of Hawai‘i Department of Transportation, Highways Division, Honolulu, HI.
- Rechtman, R., and T. Wolforth
1999 Archaeological Inventory Survey of a Nine-Acre Parcel at Kīholo Bay, Pu‘uwa‘awa‘a Ahupua‘a, North Kona District, Island of Hawai‘i (TMK: 3-7-1-2:Por. 2). PHRI Report 1998-092499. Prepared for Roy A Vitousek III, Cades Schutte, Fleming, and Wright, Kailua-Kona.
- Rechtman, R. and K. Maly
2003 Cultural Impact Assessment for the Proposed Development of TMK:3-7-3-9:22, ‘O‘oma 2nd Ahupua‘a, North Kona District, Island of Hawai‘i, Volume I and II. Rechtman Consulting Report RC-0154. Prepared for Helber Hastert & Fee, Honolulu, Hawai‘i.
- Reinecke, J.
n.d. Survey of Sites on West Hawaii. Unpublished manuscript, Department of Anthropology, B.P. Bishop Museum, Honolulu (1930).
- Rosendahl, P.
1972 Aboriginal Agriculture and Domestic Residence Patterns in Upland Lapakahi, Island of Hawaii. Ph.D. dissertation, University of Hawaii, Honolulu.
- 1973 Archaeological Salvage of the Ke-ahole to ‘Anaeho‘omalu Section of the Kailua-Kawaihae Road (Queen Kaahumanu Highway), Island of Hawaii. *Departmental Report Series 73-3*. Department of Anthropology, B.P. Bishop Museum, Honolulu.
- Sahlins, M.
1985 *Islands of History*. The University of Chicago Press: Chicago.
- Schilt, R. and Y. Sinoto
1980 Limited Phase I Archaeological Reconnaissance, Proposed Access Road Corridors, Puakea Ranch, Puakea and Honoipu, North Kohala, Island of Hawaii. B.P. Bishop Museum, Honolulu. Prepared for Belt, Collins and Associates.

References Cited

- Walker, A., L. Kalima, and P. Rosendahl
1990 Archaeological Inventory Survey Royal Vistas Estates Development, Land of Puuanahulu, North Kona District, Island of Hawaii (TMK:3-7-1-05:26-34,39-41). Paul H. Rosendahl, Ph.D., Inc., Report 659-060190. Prepared for Premier Resort Development, Kailua-Kona, Hawaii.
- Wilkes, C.
1845 *Narrative of the United States Exploring Expedition During the Years 1838–1842, Under the Command of C. Wilkes, U.S.N.*, Volume 4. Philadelphia: Lea and Blanchard.
- Williams, J.
1919 “A Little Known Engineering Work.” In *Hawaiian Almanac and Annual*. Thos. G. Thrum, Honolulu.
- Wolfe, E., and J. Morris
1996 Geologic Map of the Island of Hawai‘i. *Geologic Investigations Series Map 1-2524-A*. U.S. Department of the Interior, U.S. Geological Survey.