FED. ROAD DIST. NO.	STATE	FED. AID PROJ. NO.	FISCAL YEAR	SHEET NO.	TOTAL SHEETS
HAWAII	HAW.	RS-0190(2)	1978	6	35

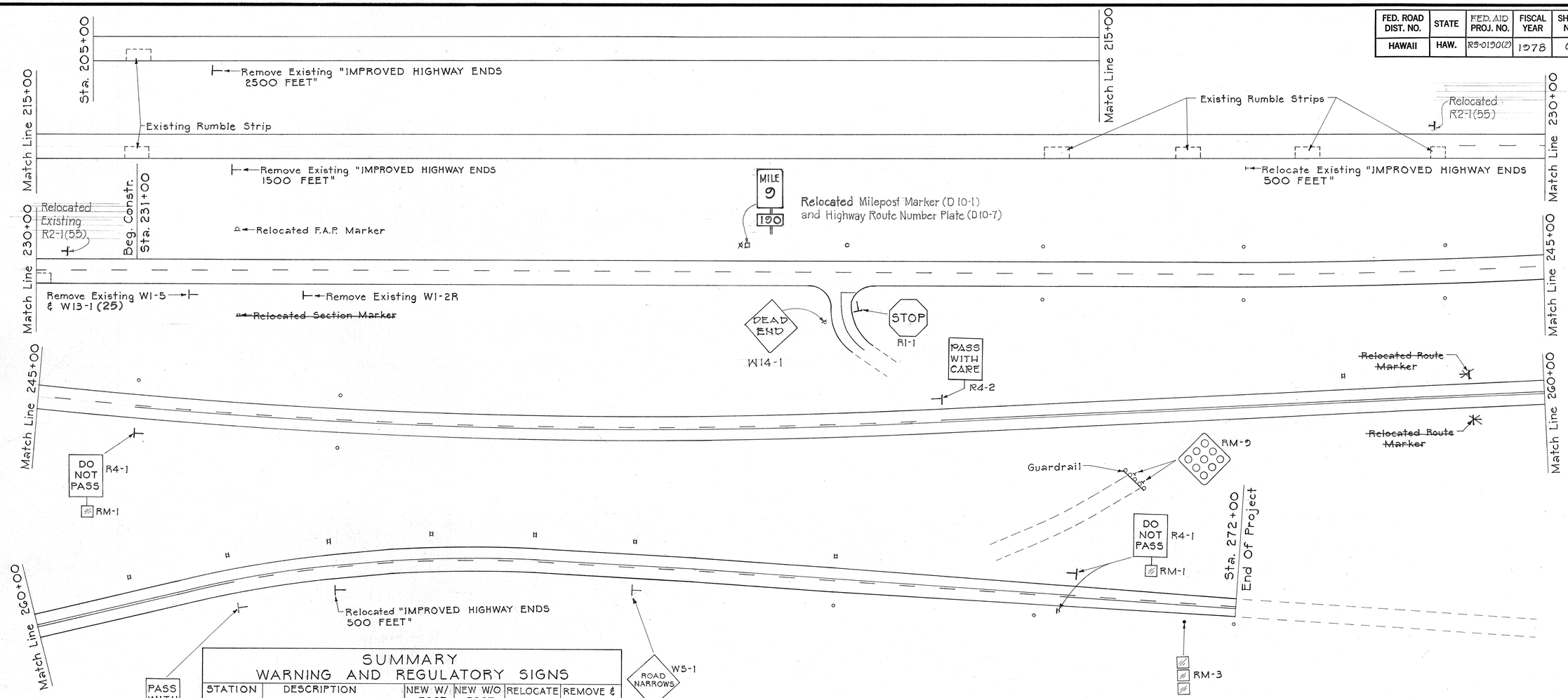

SUMMARY WARNING AND REGULATORY SIGNS

STATION	DESCRIPTION	NEW W/ POST	NEW W/O POST	RELOCATE	REMOVE & STOCKPILE
206+25	IMPROVED HIGHWAY ENDS 2500 FEET				1
217+00	IMPROVED HIGHWAY ENDS 1500 FEET				1
227+00	IMPROVED HIGHWAY ENDS 500 FEET			1 (To Sta. 262+00)	
~~230+30~~	~~R2-1(55)~~			~~(To Sta. 228+00)~~	
~~231+50~~	~~W1-5 & W13-1~~				1
232+00	F.A.P. Marker			1	
	~~Section Marker~~			~~1~~	
232+70	W1-2R & W13-1(25)				1
237+10	W1-6 (Oversize Sign)				1
237+85	W14-1	1			
238+20	R1-1	1			
246+~~00~~ 55	R4-1	1			
255+35 ~~254+00~~	R4-2	1			
256+00	RM-9	2			
~~259+25~~	~~Route Marker~~			~~2~~	
261+45 ~~262+00~~	R4-2	1			
~~263+70~~	~~W1-2L~~				~~1~~
266+00	W5-1 & W13-1(35)*	1	1		
~~267+55~~	~~W1-5(R)~~				~~1~~
270+~~40~~ 94	R4-1	2			
○	RM-1 Reflector Marker	13	3		
⊟	RM-1 Reflector Marker (Bi-directional)	8			
●	RM-3 Reflector Marker	1			

* W13-1(35) N.I.C.

SUMMARY PAVEMENT MARKERS

STATION	TYPE "D"	TYPE "H"	TYPE "J"	
226+90 - 246+55 ~~228+90 - 246+00~~	~~43~~ 50	—	~~168~~	196
246+55 - 255+35 ~~246+00 - 254+00~~	~~20~~ 22	~~20~~ 22	~~80~~	88
255+35 - 261+45 ~~254+00 - 262+00~~	~~41~~ 31	—	—	
261+45 - 270+94 ~~262+00 - 270+25~~	~~21~~ 24	~~20~~ 23	~~80~~	92
270+94 - 271+04 ~~270+25 - 270+40~~	1	—	—	
271+04 - 272+70 ~~270+40 - 272+00~~	~~4~~ 5	4	16	
TOTALS	~~130~~ 133	~~44~~ 49	~~344~~	392

GENERAL NOTES:

1. Remove existing rumble strips and restore pavement if damaged! Work incidental to Asphalt Concrete Pavement, Mix V.
2. Remove existing ~~solid yellow line~~ Centerline Striping between Station 228+00 and Station 231+00. Work incidental to new pavement markers.
3. Permanent pavement striping shall be done by State Land Transportation Facilities Forces

ORIGINAL PLAN	SURVEY PLOTTED BY	DATE
	DRAWN BY	"
	TRACED BY	"
NOTE BOOK	DESIGNED BY	"
No.	QUANTITIES BY	"
	CHECKED BY	"

STATE OF HAWAII
DEPARTMENT OF TRANSPORTATION
LAND TRANSPORTATION FACILITIES DIVISION

PAVEMENT STRIPING AND TRAFFIC SIGNS
HAWAII BELT ROAD
KEAMUKU TOWARDS WAIMEA
PROJECT No. RS-0190(2)
South Kohala, Hawaii

Scale: 1" = 50' Date: August 1, 1975

SHEET No. 1 OF 1 SHEETS

6