

FED. ROAD DIST. NO.	STATE	PROJ. NO.	FISCAL YEAR	SHEET NO.	TOTAL SHEETS
HAWAII	HAW.	139A-01-05M	2007	40	106

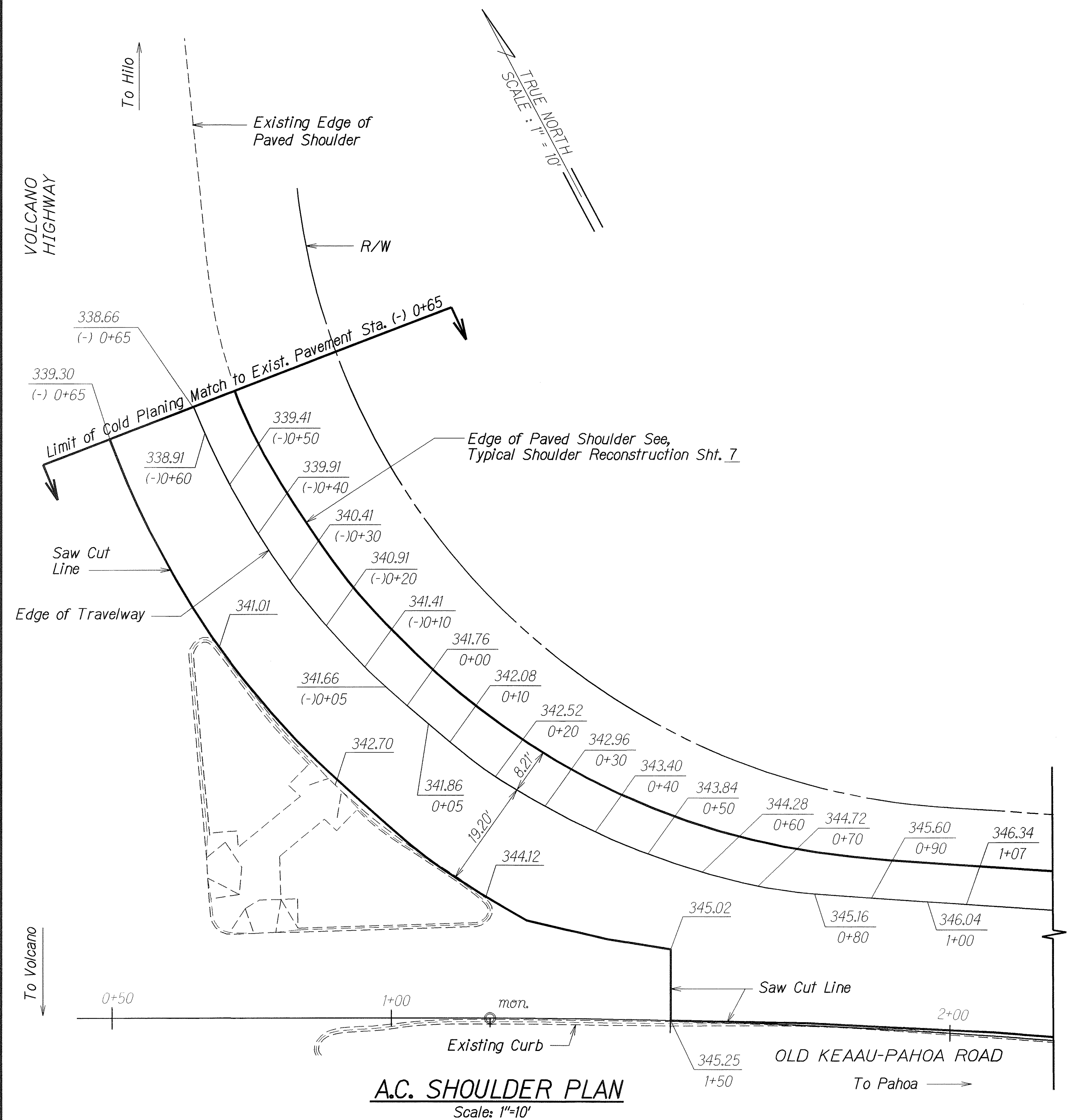

**A.C. SHOULDER PLAN**  
Scale: 1"=10'

**NOTE :**

341.76 Finish Pavement Grade

341.76 Finish Pavement Grade And Station

STATE OF HAWAII  
DEPARTMENT OF TRANSPORTATION  
HIGHWAYS DIVISION

**A.C. SHOULDER PLAN**  
**ROUTE NO. 1**

**OLD KEA'AU-PAHOA ROAD RESURFACING**  
**KEA'AU TO KEAAU HIGH SCHOOL**  
**PROJECT NO 139A-01-05M**

Scale: As Shown Date: Nov., 2004

SHEET No. 1 OF 1 SHEETS