FED. ROAD DIST. NO.	STATE	FED. AID PROJ. NO.	FISCAL YEAR	SHEET NO.	TOTAL SHEETS
HAWAII	HAW.	HSIP-0130(031)	2014	8	108

TRUE NORTH
SCALE : 1" = 50'

Road Baseline Curve Data

① ℄ CURVE DATA	② ℄ CURVE DATA	③ ℄ CURVE DATA	
Δ = 41°43'00"	Δ = 57°55'10"	Δ = ~~34°16'40"~~	03°26'21"
R = 1300.00'	R = 230.00'	R = ~~350.00'~~	2864.79'
T = 495.34'	T = 127.28'	T = ~~107.93'~~	86.00'
L = 925.75'	L = 222.73'	L = ~~206.28'~~	171.93'
Lc = 946.52'	Lc = 232.50'	Lc = ~~209.39'~~	171.95'

LEGEND FOR AS-BUILT POSTINGS

- Squiggly line for as-built deletion
- ~~100.00~~ Double line for as-built deletion
- Roadway Text for as-built posting

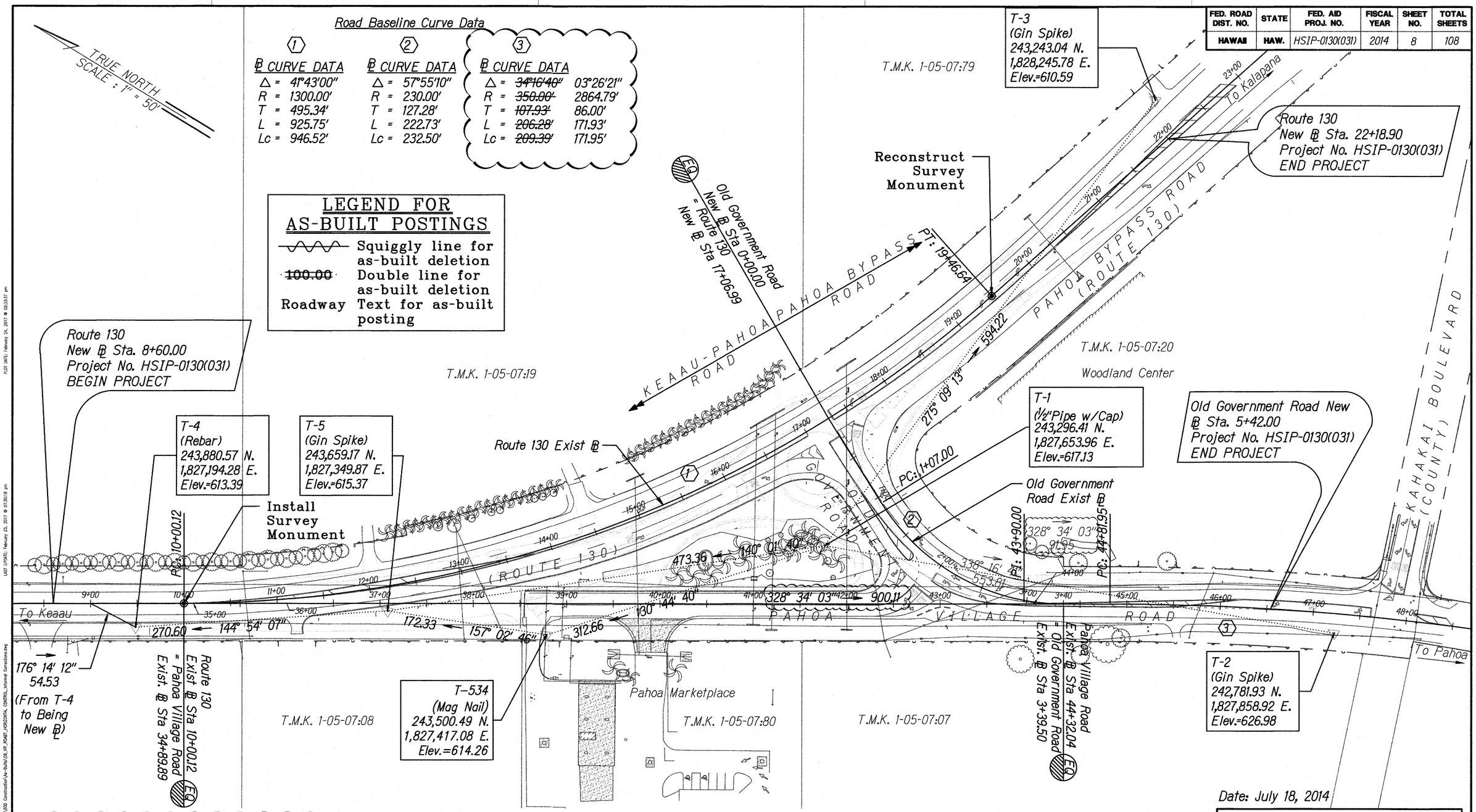

Notes:
1. Azimuths and Coordinates are referred to NAD83 State Plane Zone 1.

HORIZONTAL CONTROL

Scale: 1" = 50'

0 50 100 150
HORIZ: 1" = 50' FEET

MINGXUN DING
LICENSED PROFESSIONAL ENGINEER
NO. 9246-C
HAWAII, U.S.A.

LICENSE EXPIRES 4/30/18

THIS WORK WAS PREPARED BY ME OR UNDER MY SUPERVISION

Date: July 18, 2014

STATE OF HAWAII
DEPARTMENT OF TRANSPORTATION
HIGHWAYS DIVISION

HORIZONTAL CONTROL

Keaau-Pahoa Road Intersection Improvements at Old Government Road Federal-Aid Project No. HSIP-0130(031)

Scale: 1" = 50' Date: August 2013

SHEET No. 1 OF 1 SHEETS

ORIGINAL PLAN		
NOTE BOOK	No.	

		DATE
SURVEY PLOTTED BY		
DRAWN BY		
TRACED BY		
DESIGNED BY		
QUANTITIES BY		
CHECKED BY		

"AS-BUILT"