

FED. ROAD DIST. NO.	STATE	PROJ. NO.	FISCAL YEAR	SHEET NO.	TOTAL SHEETS
HAWAII	HAW.	130B-01-98	1999	101	210

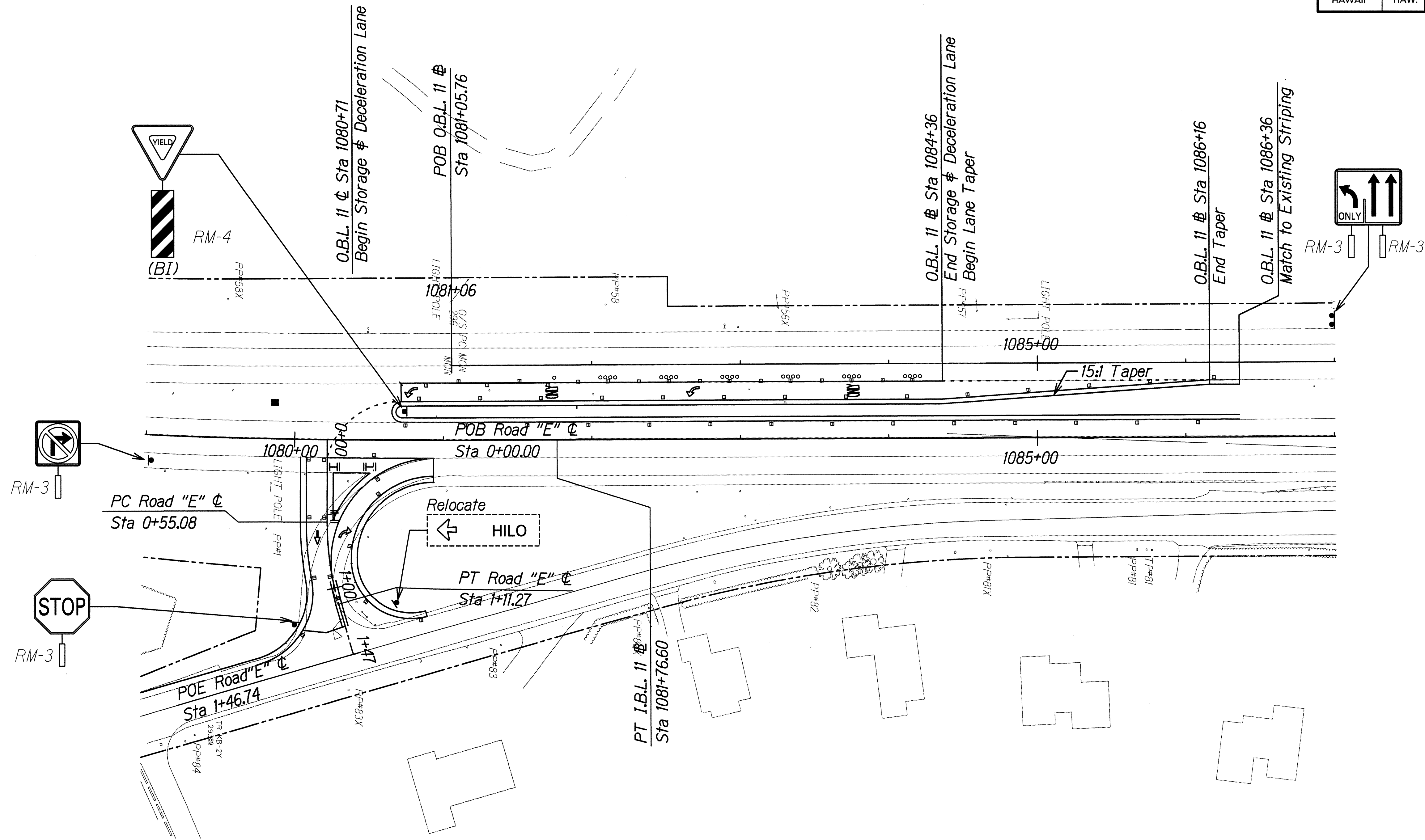

ORIGINAL PLAN	DATE
SURVEY PLOTTED BY	
DRAWN BY	
TRACED BY	
QUANTIFIED BY	
CHECKED BY	
NO. 130B-01-98	

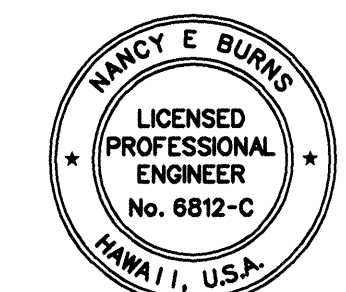

THIS WORK WAS PREPARED BY ME OR UNDER MY SUPERVISION AND CONSTRUCTION OF THIS PROJECT WILL BE UNDER MY OBSERVATION.
 Nancy E. Burns
 DATE: 8/24/98

STATE OF HAWAII
 DEPARTMENT OF TRANSPORTATION
 HIGHWAYS DIVISION

SIGNING & STRIPING PLAN
VICINITY OF ROAD "E"

KEA'AU-PAHOA ROAD VIC. OF KEA'AU TOWN (KEA'AU BYPASS ROAD), PH. 2
 PROJECT NO. 130B-01-98
 Scale: 1"=40' Date: August, 1998
 SHEET No. 1 OF 1 SHEETS