

FED. ROAD DIST. NO.	STATE	PROJ. NO.	FISCAL YEAR	SHEET NO.	TOTAL SHEETS
HAWAII	HAW.	130B-01-98	1999	27	210

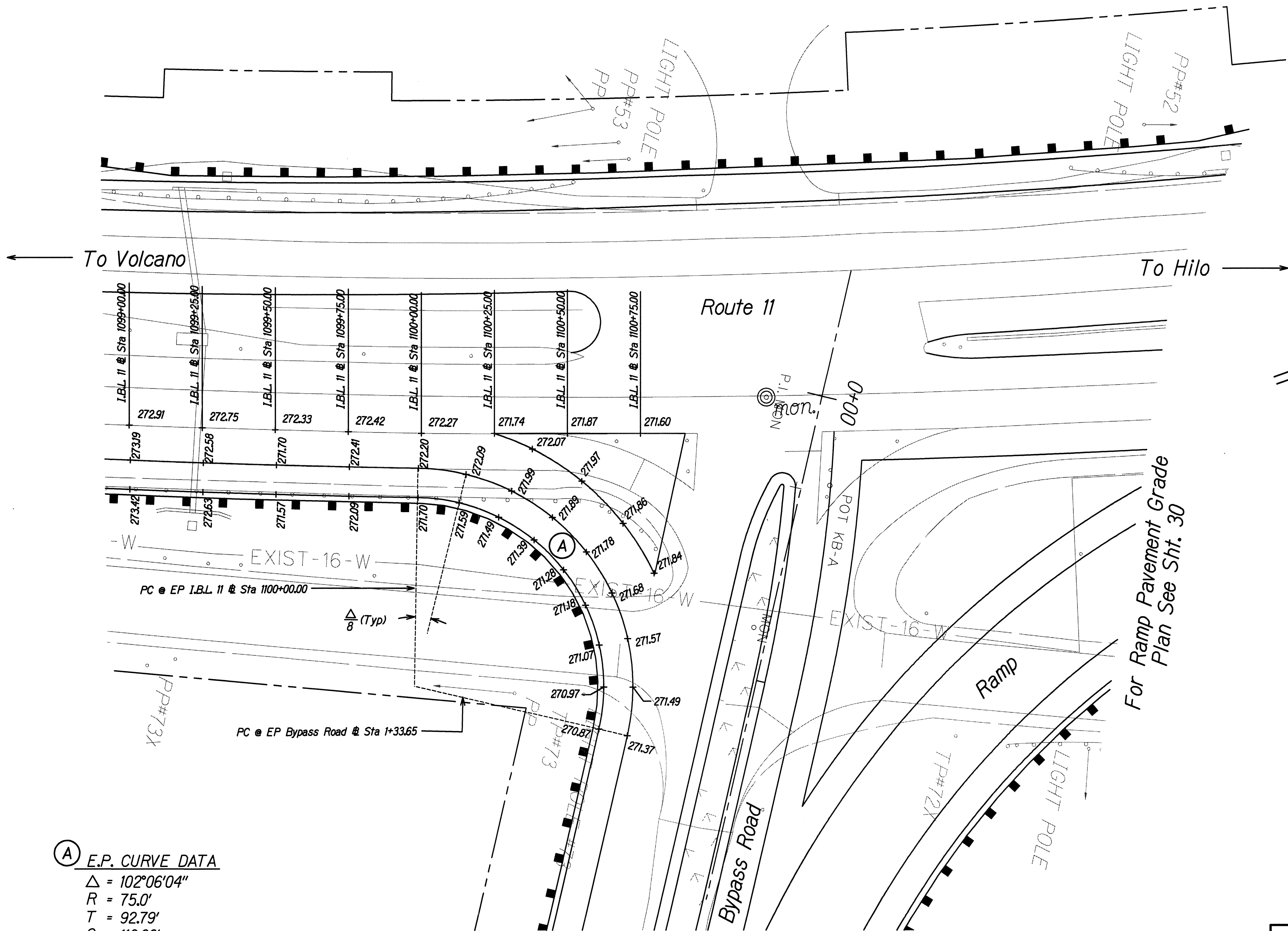

(A) E.P. CURVE DATA
 $\Delta = 102^\circ 06' 04''$
 $R = 75.0'$
 $T = 92.79'$
 $C = 116.66'$
 $L_c = 133.65'$

DESIGNED BY	DATE
TRACED BY	
NOTED BY	
CHECKED BY	



THIS WORK WAS PREPARED BY ME OR UNDER MY SUPERVISION AND CONSTRUCTION OF THIS PROJECT WILL BE UNDER MY OBSERVATION.
Nancy E. Burns
DATE: 8/24/98

STATE OF HAWAII
DEPARTMENT OF TRANSPORTATION
HIGHWAYS DIVISION
PAV'T GRADE PLAN
ROUTE 11 INTERSECTION
KEA'AU-PAHOA ROAD VIC. OF KEA'AU TOWN (KEA'AU BYPASS ROAD), PH. 2
PROJECT NO. 130B-01-98
Scale: 1"=20' Date: August, 1998
SHEET No. 1 OF 6 SHEETS