

FED. ROAD DIST. NO.	STATE	PROJ. NO.	FISCAL YEAR	SHEET NO.	TOTAL SHEETS
HAWAII	HAW.	130A-01-97M	1997	15	15

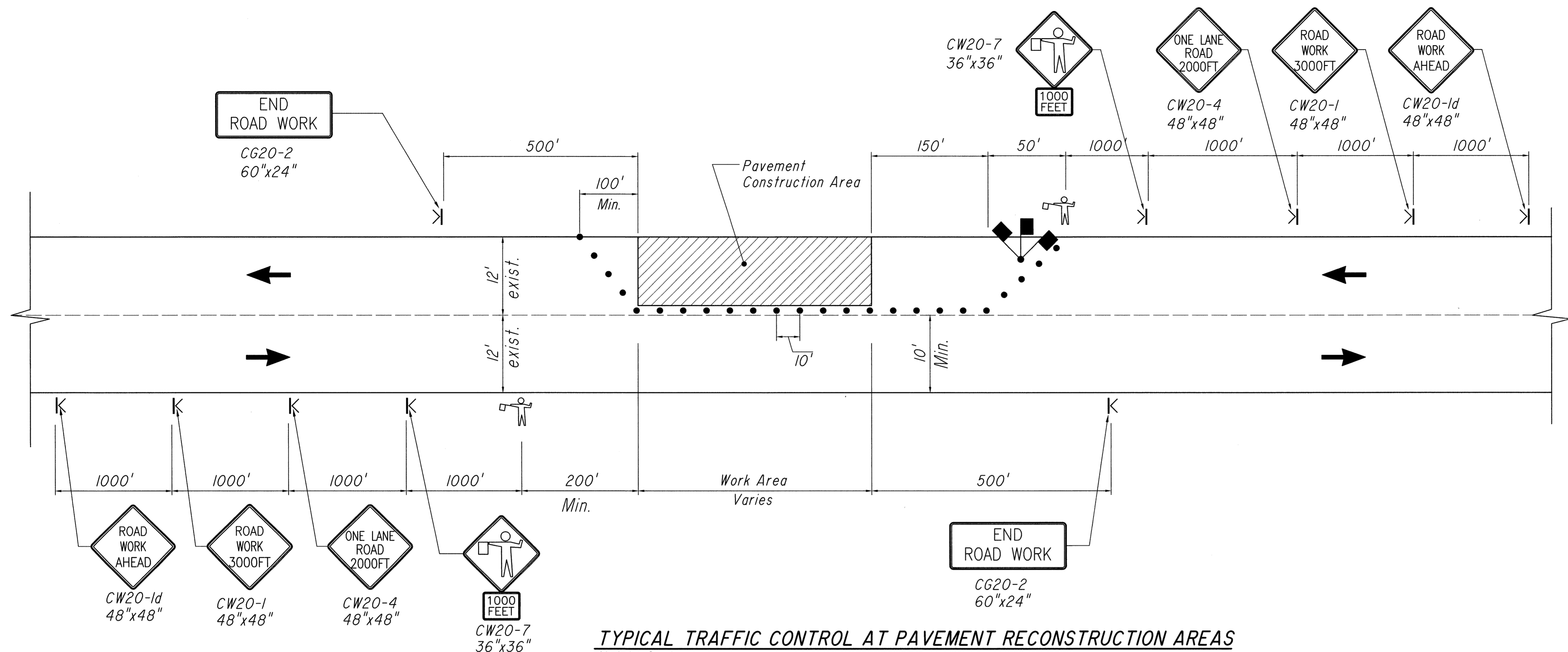

7. Sign spacing (1000'), spacing of cones or delineators shall be 20' except at work area where spacing shall be 10'.
8. All traffic lanes shall be a minimum of 10 feet wide.
9. All construction warning signs shall be promptly removed or covered whenever the message is not applicable or not in use.
10. The backs of all signs used for traffic control shall be appropriately covered to preclude the display of inapplicable sign messages (i.e., when signs have messages on both faces).
11. At the end of each day's work or as soon as the work is completed, the permittee shall remove all traffic control devices no longer needed to permit free and safe passage of public traffic. Removal shall be in reverse order of installation.
12. Replace permanent pavement markings and traffic signs upon completion of each phase of work.
13. Contractor shall inform the state permit office at least two (2) days prior to closing any lanes.
14. Driveways shall be kept open unless the owners of the property using these right-of-ways are otherwise provided for satisfactorily.
15. Where pedestrian walkways exist, they shall be maintained in passable condition or other facilities for pedestrians shall be provided. passage between walkways at intersections shall likewise be provided.
16. The contractor shall reference to the satisfaction of the district engineer, all existing traffic signs, posts and pavement markings prior to the commencement of construction. The contractor shall replace or repair all traffic signs, posts and pavement markings disturbed by his activities, unless directed otherwise by the district engineer or his representative.
17. The contractor shall notify the Highway and Traffic Signal Supervisor, SDOT, three (3) working days prior to commencing work in this area.
18. Construction signs shall be paid for under item no. 621.7120-Construction Signs With Two Posts. All signs shall have two square tube metal posts, unless otherwise noted.
19. Final locations of all sign shall be approved by the engineer prior to installation.

General Notes for Traffic Control Plan:

1. The permittee shall make minor adjustments at intersections, driveways, bridges, structures, etc. to fit field conditions.
2. Cones or delineators shall be extended to a point where they are visible to approaching traffic.
3. Traffic control devices shall be installed such that the sign or device farthest from the work area shall be placed first. The others shall then be placed progressively toward the work area.
4. Regulatory and warning signs within the construction zone that are in conflict with the Traffic Control Plans shall be removed or covered. All signs shall be restored upon completion of the work.
5. Flaggers and/or police officers shall be in sight of each other or in direct communication at all times.
6. When required by the issuing office, the permittee shall install a flashing arrow signal as shown on the Traffic Control Plans.

Legend:

- K Sign
- Cone or Delineator
- ← Direction of Traffic
- Police Officer or Flagman
- High Level Warning Device

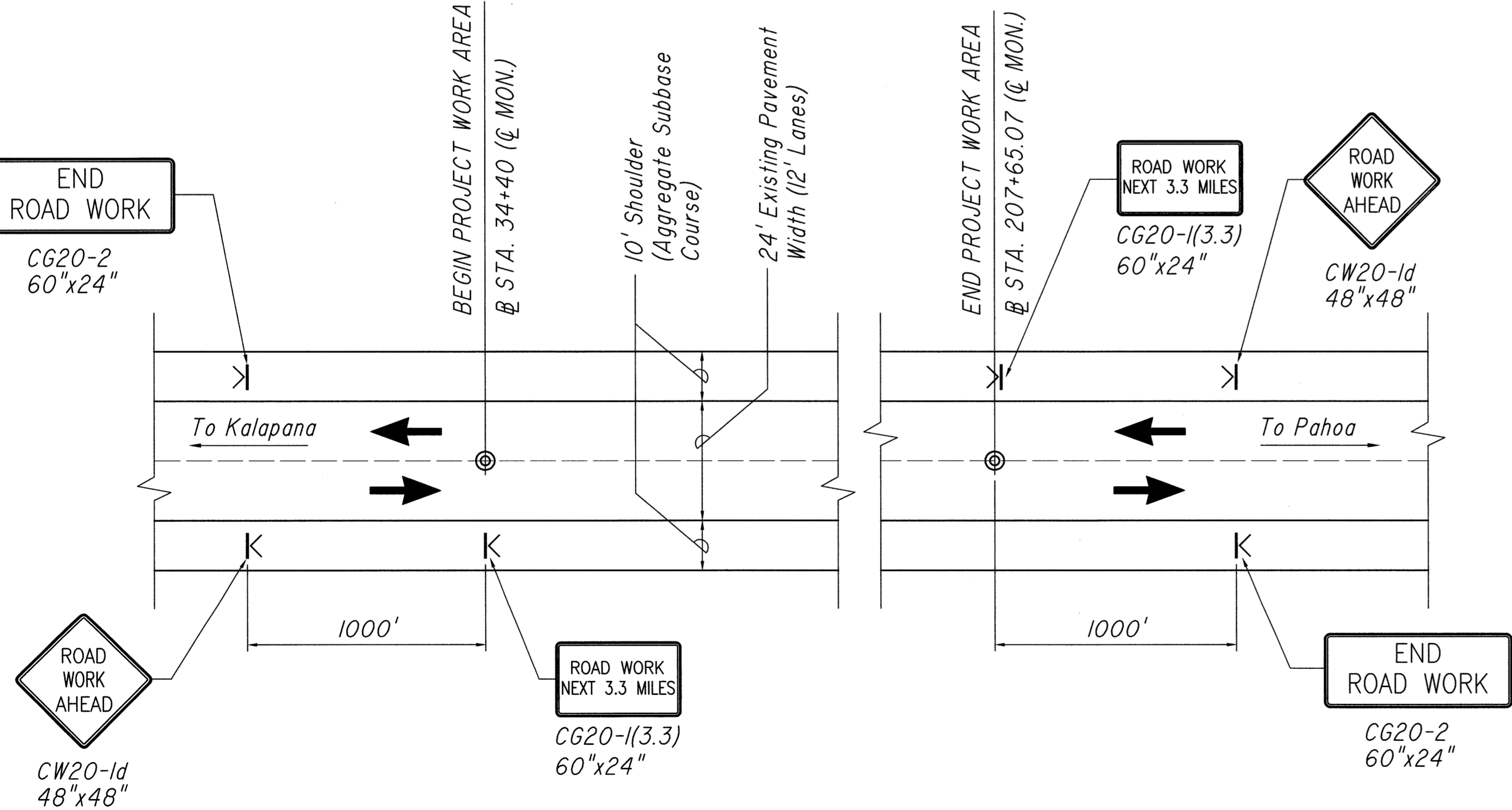

TRAFFIC CONTROL PLAN
Not to Scale

THIS WORK WAS PREPARED BY ME
OR UNDER MY SUPERVISION.
Alan Y. Tomita

STATE OF HAWAII
DEPARTMENT OF TRANSPORTATION
HIGHWAYS DIVISION
TRAFFIC CONTROL PLAN
KALAPANA ROAD RESURFACING
M.P. 19.98 TO M.P. 16.70
Project No. 130A-01-97M
SCALE: NONE DATE: April 1997
SHEET No. 1 OF 1 SHEETS