

INDEX TO DRAWINGS	
SHEET NO.	DESCRIPTION
1	TITLE SHEET
2	GENERAL NOTES
3 - 5	WATER POLLUTION & EROSION CONTROL NOTES

FED. ROAD DIST. NO.	STATE	PROJ. NO.	FISCAL YEAR	SHEET NO.	TOTAL SHEETS
HAWAII	HAW.	19L-01-22M	2022	1	5

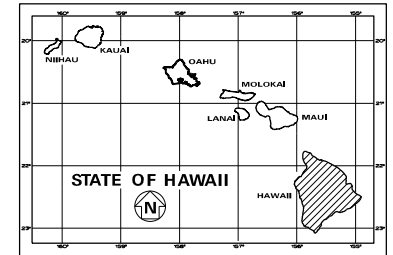

STATE OF HAWAII
DEPARTMENT OF TRANSPORTATION
HIGHWAYS DIVISION
HONOLULU, HAWAII

PLANS FOR
KALANIANA'OLE AVENUE RECONSTRUCTION
KAMEHAMEHA AVENUE TO KAUHANE AVENUE
PROJECT NO. 19L-01-22M
DISTRICT OF SOUTH HILO
ISLAND OF HAWAII

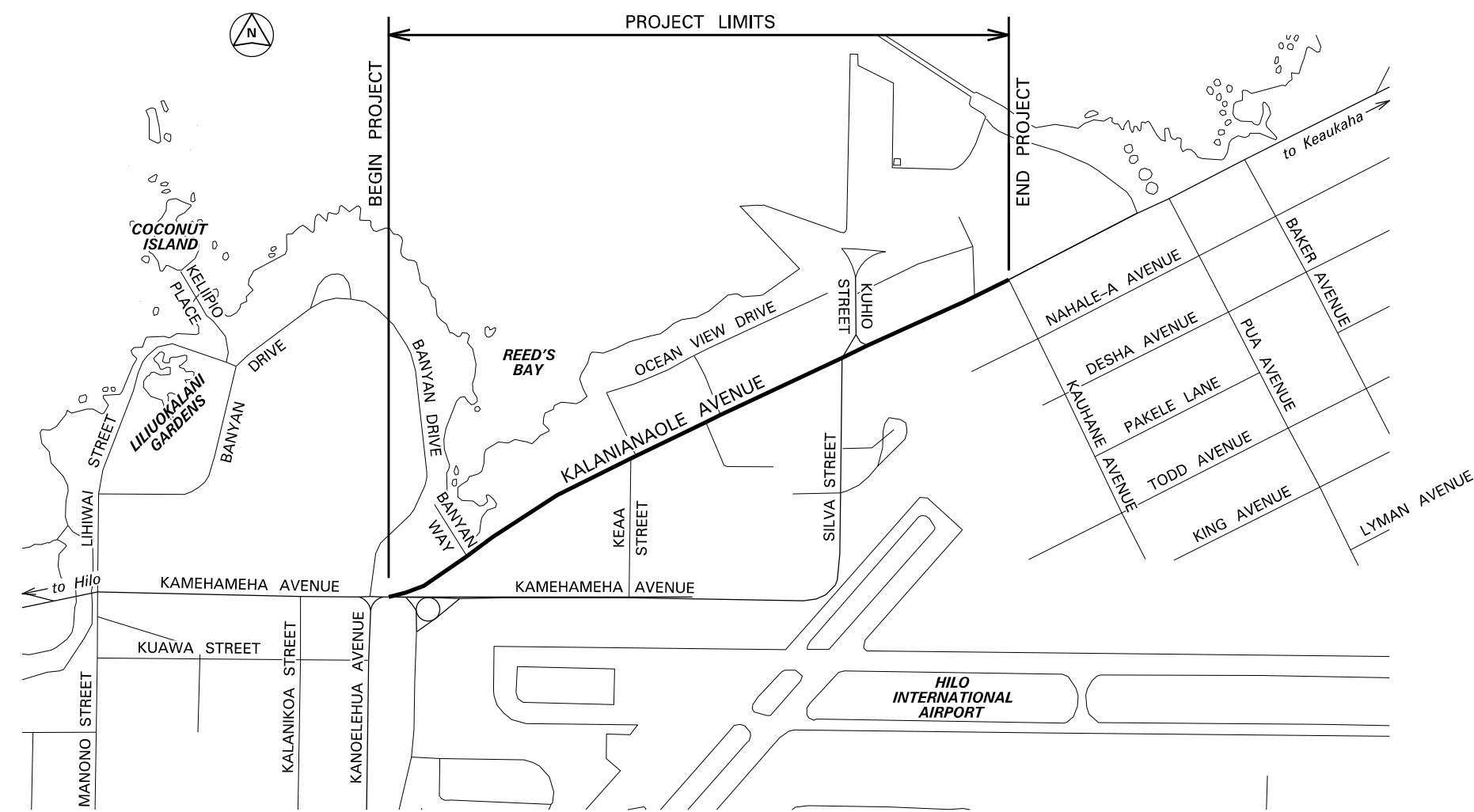
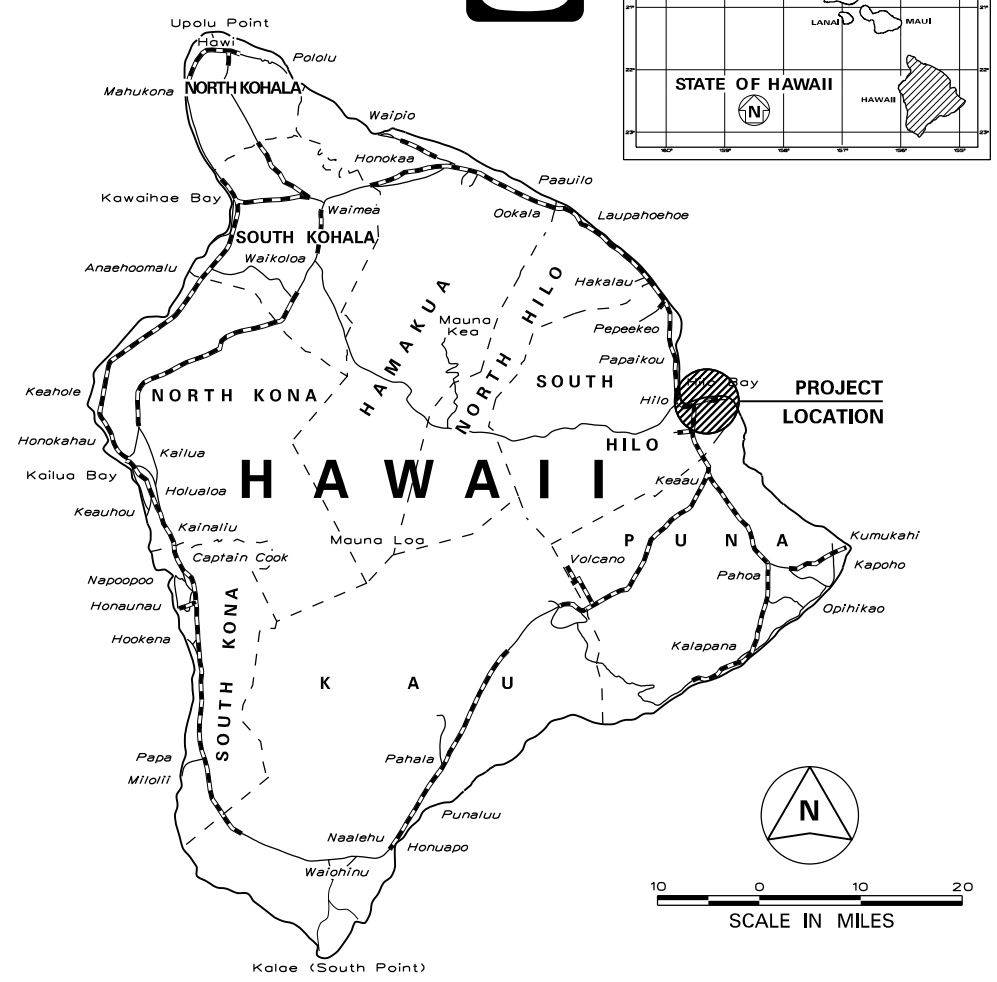

LAYOUT PLAN

HAWAII DISTRICT DESIGNED BY _____
HWY-HE P. S. & E. BY _____
933-8866 PHONE _____
JAN., 2022 DATE _____

DEPARTMENT OF TRANSPORTATION
STATE OF HAWAII
APPROVED: _____
DIR. OF TRANSPORTATION DATE