

FED. ROAD DIST. NO.	STATE	FED. AID PROJ. NO.	FISCAL YEAR	SHEET NO.	TOTAL SHEETS
HAWAII	HAW.	NH-019-2(55)	2004	9	112

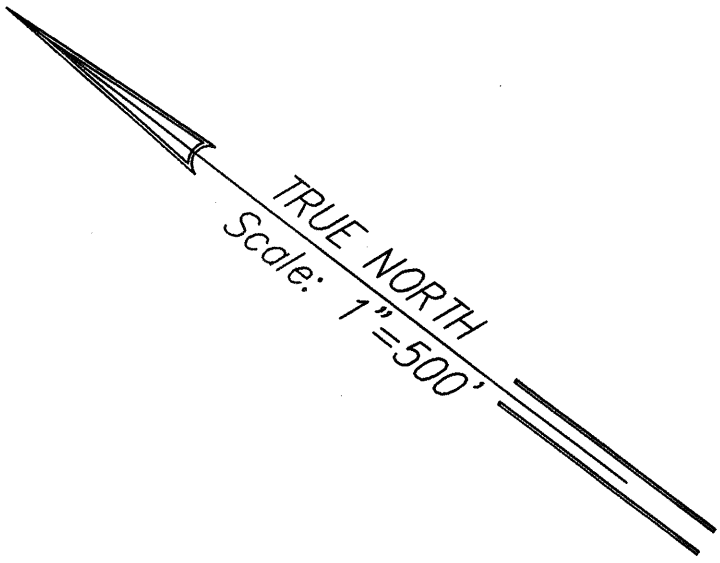

B CURVE DATA			
	CURVE ①	CURVE ②	CURVE ③
Δ	3°22'00"	10°08'00"	12°02'00"
Δ/2	1°41'00"	5°04'00"	6°01'00"
R	5,729.58'	7,669.65'	5,729.58'
T	168.38'	680.00'	603.89'
C	336.62'	1,354.69'	1,201.12'
Lc	336.67'	1,356.45'	1,203.33'
SE	2.8%	2.2%	2.8%

**NOTES:**

1. Topographic survey by M&E Pacific, Inc. dated July 22, 2003.
2. Azimuths referenced to "Koholalele".
3. Elevations referred to B.M. U.S.G.S. BRONZE TABLET, ELEV. 761.75.

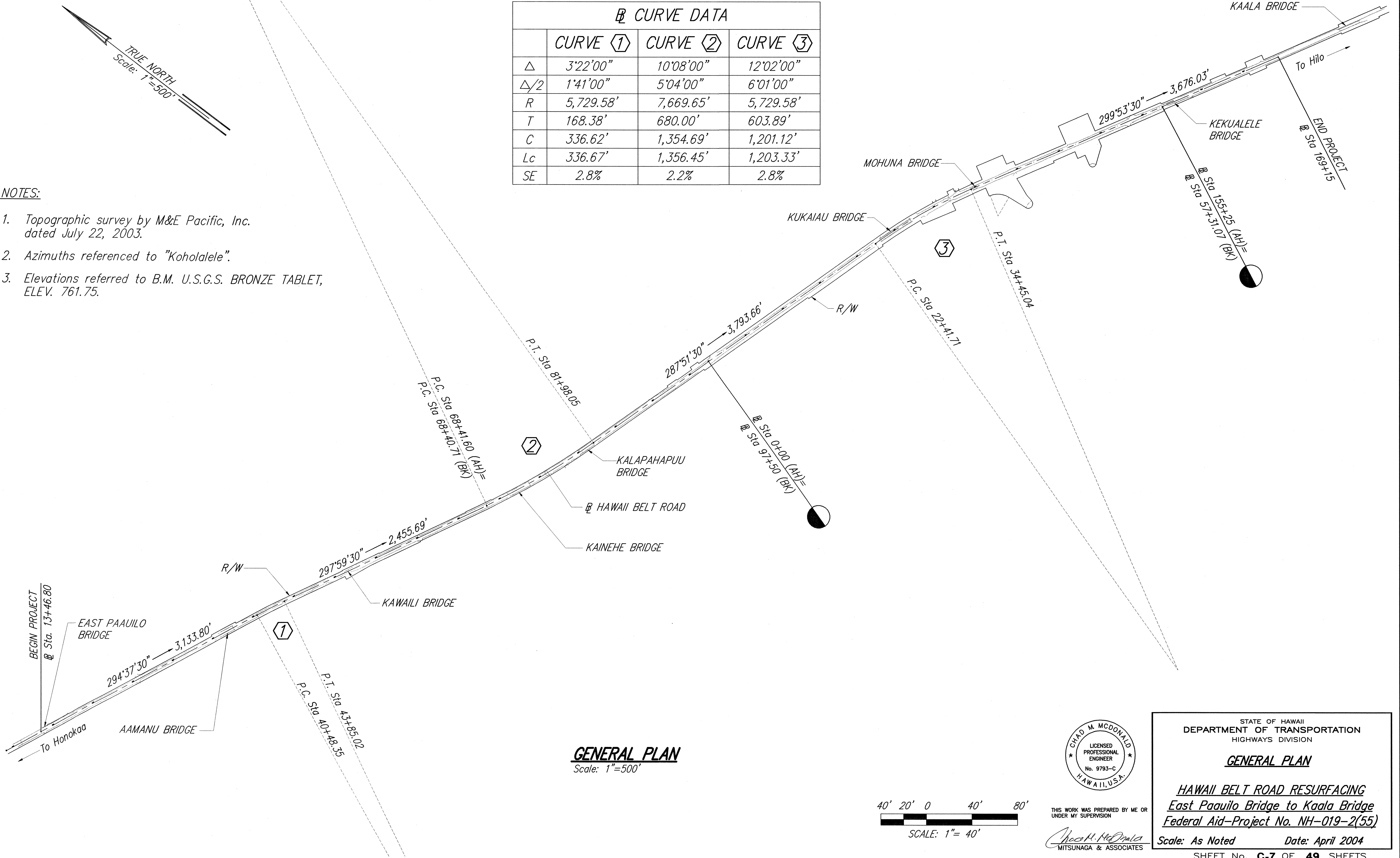

**GENERAL PLAN**  
Scale: 1"=500'

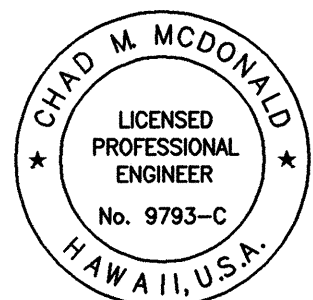
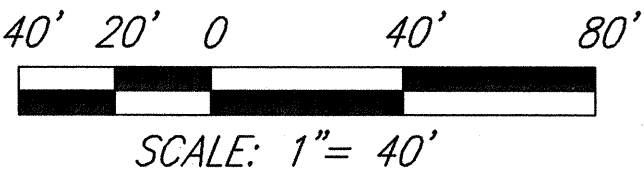

THIS WORK WAS PREPARED BY ME OR UNDER MY SUPERVISION  
*Chad M. McDonald*  
MITSUNAGA & ASSOCIATES

STATE OF HAWAII  
DEPARTMENT OF TRANSPORTATION  
HIGHWAYS DIVISION

**GENERAL PLAN**

HAWAII BELT ROAD RESURFACING  
East Paauiolo Bridge to Kaala Bridge  
Federal Aid-Project No. NH-019-2(55)

Scale: As Noted      Date: April 2004

SHEET No. **C-7** OF **49** SHEETS

SURVEY PLOTTED BY	DATE
DRAWN BY	4/04
DESIGNED BY	4/04
QUANTITIES BY	4/04
CHECKED BY	4/04

ORIGINAL PLAN	NO.
NOTE BOOK	