

**CONSTRUCTION SIGN PLAN AT SIDEROADS**

NOT TO SCALE

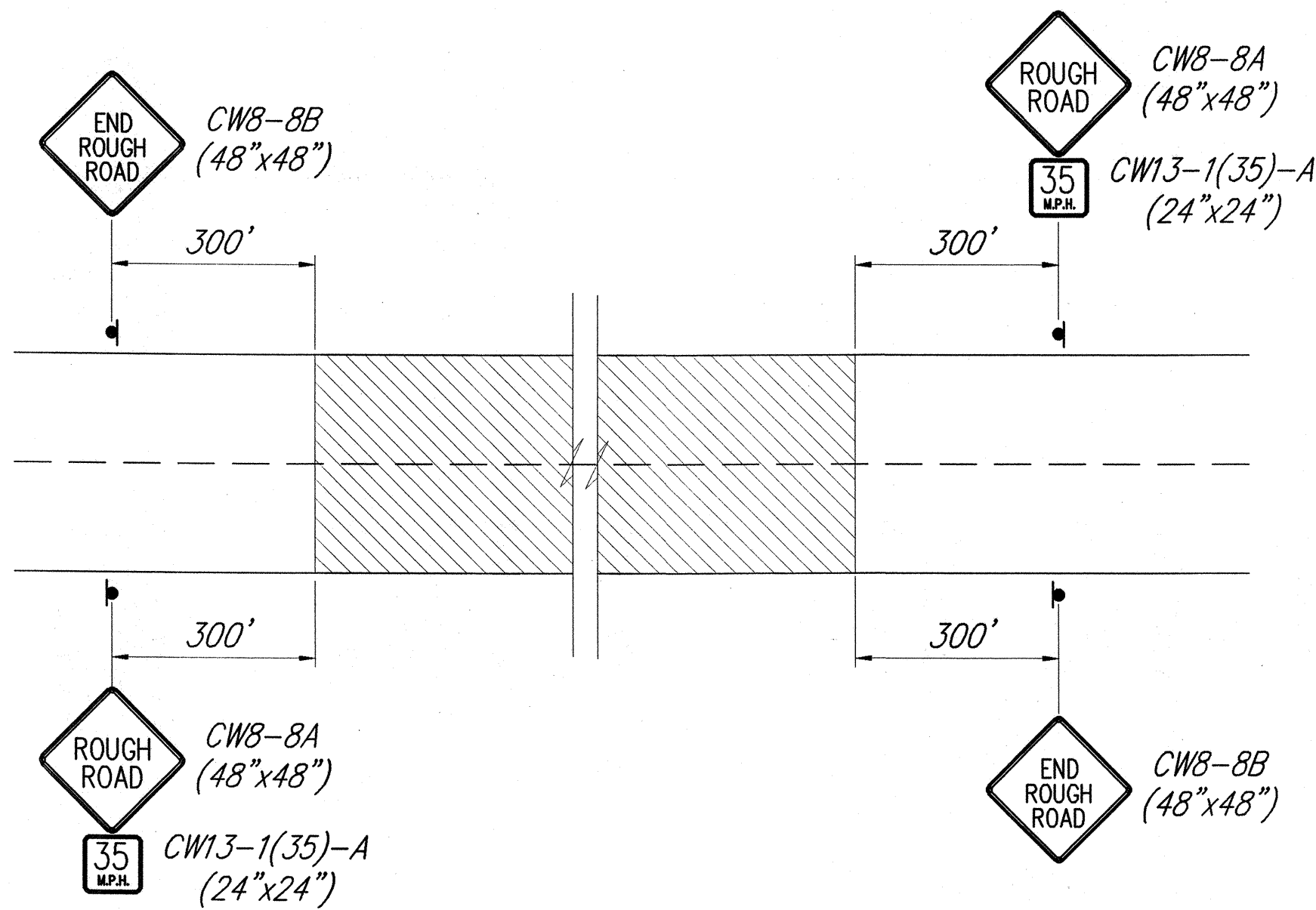

**COLD PLANNED AREAS AT BRIDGES**

NOT TO SCALE

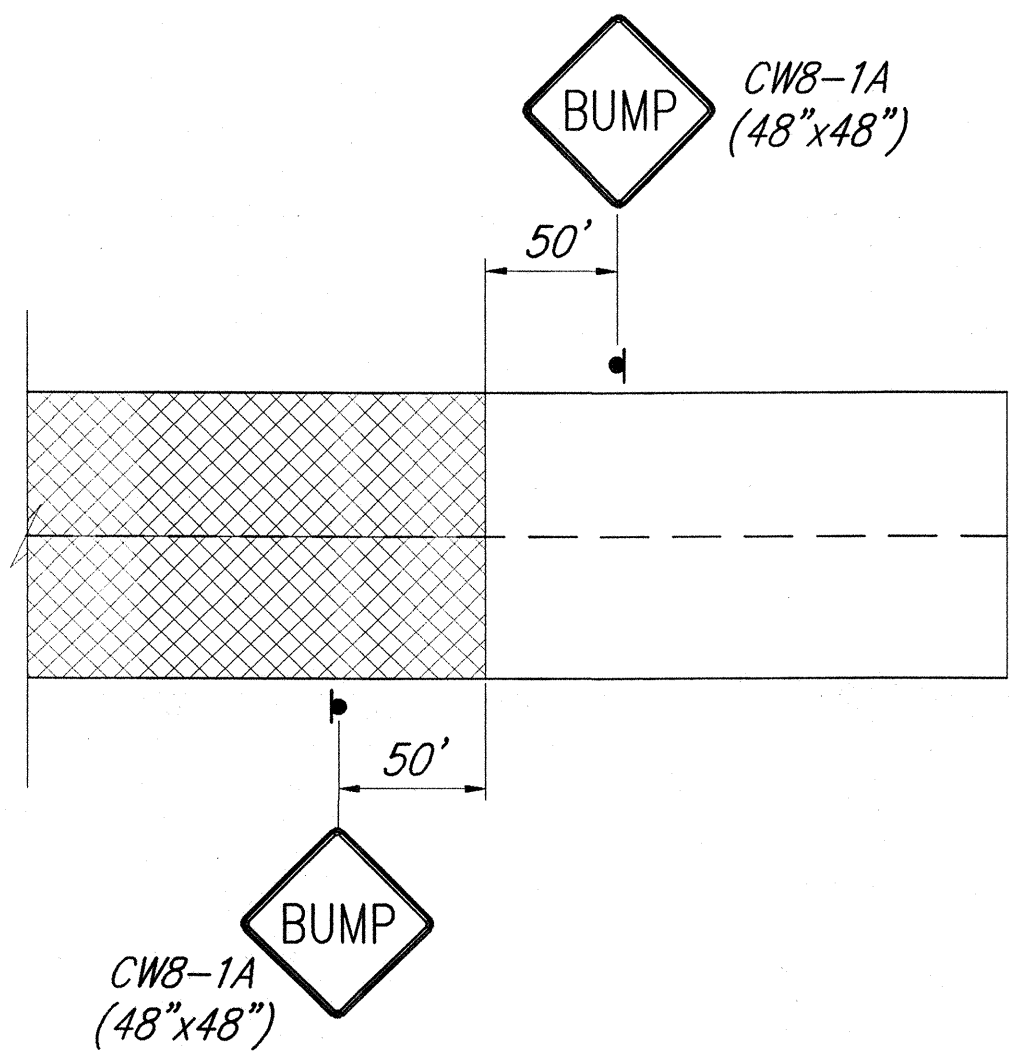

**LEGEND:**

- Cold Planned Areas
- Paved Areas
- Existing Pavement

**PORTABLE CONSTRUCTION SIGN NOTES:**

- Signs shall conform to Section 712.20 and be installed on portable "Windmaster" stands. Stands shall be securely anchored to prevent tipping during high winds.
- Payment shall be made at the contract unit price per each under Contract Item No. 621.7121 - Portable Construction Signs. The price includes full compensation for the signs, portable stands, anchoring devices, erecting, removing, and daily relocation of the signs.
- Signs and portable stands shall be new and become the property of the State upon completion of the project.

**PORTABLE CONSTRUCTION SIGN SCHEDULE**

ITEM NO. 621.7121	QUANTITY (Each)
CW8-8A/ CW13-1(35)-A	8
CW8-8B	8
CW8-1A	2
TOTAL	18

ORIGINAL PLAN	SURVEY PLOTTED BY	DATE
NOTE BOOK	DRAWN BY	4/24
	DESIGNED BY	4/24
	QUANTITIES BY	4/24
	CHECKED BY	4/24
No.		

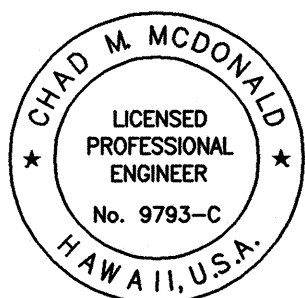

THIS WORK WAS PREPARED BY ME OR UNDER MY SUPERVISION

Chad M. McDonald  
MITSUNAGA & ASSOCIATES

STATE OF HAWAII  
DEPARTMENT OF TRANSPORTATION  
HIGHWAYS DIVISION

**CONSTRUCTION SIGN PLAN**

**HAWAII BELT ROAD RESURFACING**  
**East Paauilo Bridge to Kaala Bridge**  
**Federal Aid-Project No. NH-019-2(55)**

Scale: As Noted Date: April 2004

SHEET No. C-31 OF 49 SHEETS