FED. ROAD DIST. NO.	STATE	PROJ. NO.	FISCAL YEAR	SHEET NO.	TOTAL SHEETS
HAWAII	HAW.	19J-01-03M	2003	14	24

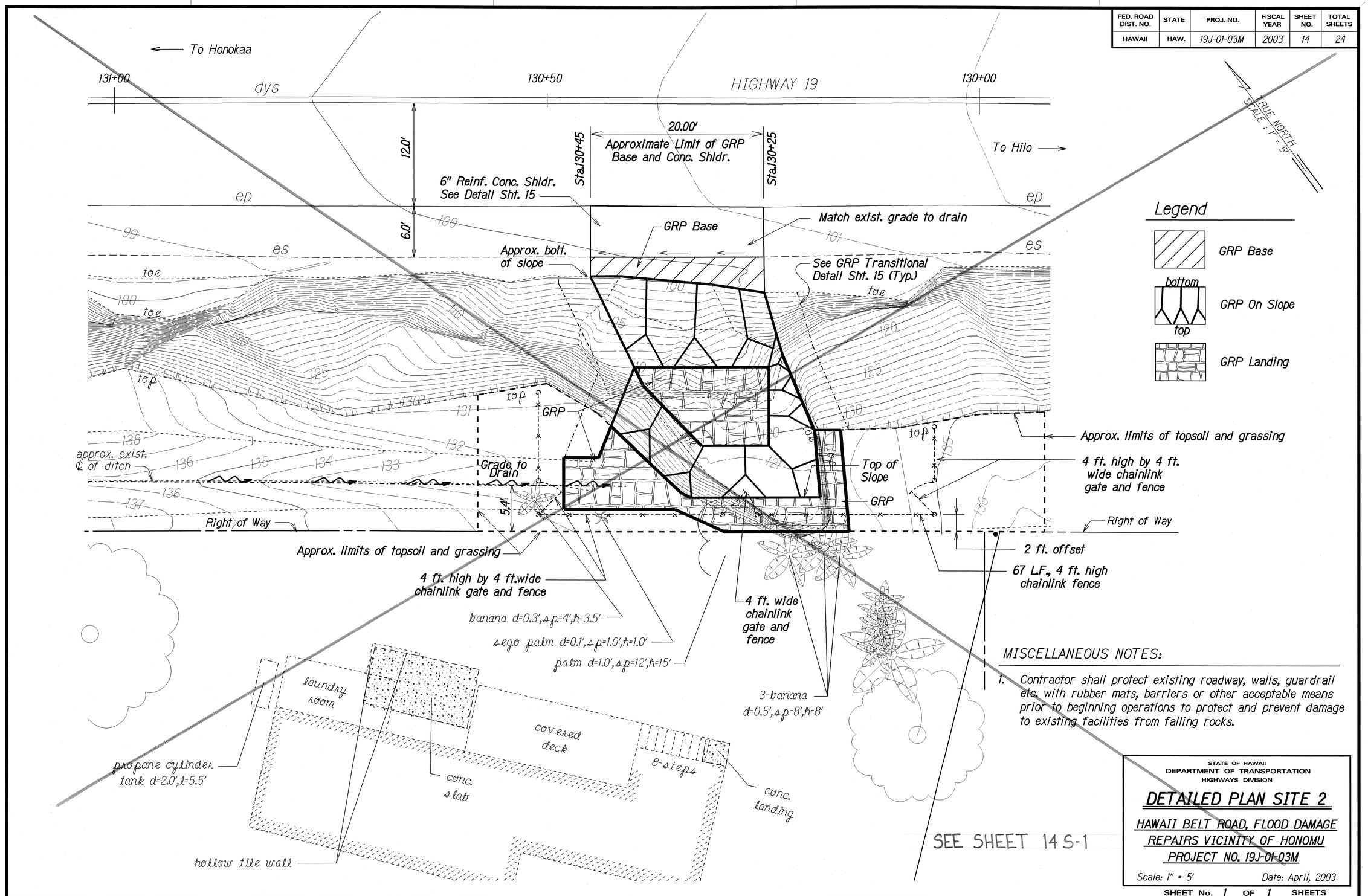

MISCELLANEOUS NOTES:

1. Contractor shall protect existing roadway, walls, guardrail etc. with rubber mats, barriers or other acceptable means prior to beginning operations to protect and prevent damage to existing facilities from falling rocks.

STATE OF HAWAII
DEPARTMENT OF TRANSPORTATION
HIGHWAYS DIVISION

DETAILED PLAN SITE 2

HAWAII BELT ROAD, FLOOD DAMAGE REPAIRS VICINITY OF HONOMU
PROJECT NO. 19J-01-03M

Scale: 1" = 5' Date: April, 2003

SHEET No. 1 OF 1 SHEETS

ORIGINAL PLAN	SURVEY PLOTTED BY	DATE
	DRAWN BY	
	TRACED BY	
NOTE BOOK	DESIGNED BY	
7bfadp2.dgn	QUANTITIES BY	
No. Mel Hosaka	CHECKED BY	

FED. ROAD DIST. NO.	STATE	PROJ. NO.	FISCAL YEAR	SHEET NO.	TOTAL SHEETS
HAWAII	HAW.	19J-01-03M	2003	14 S-1	24

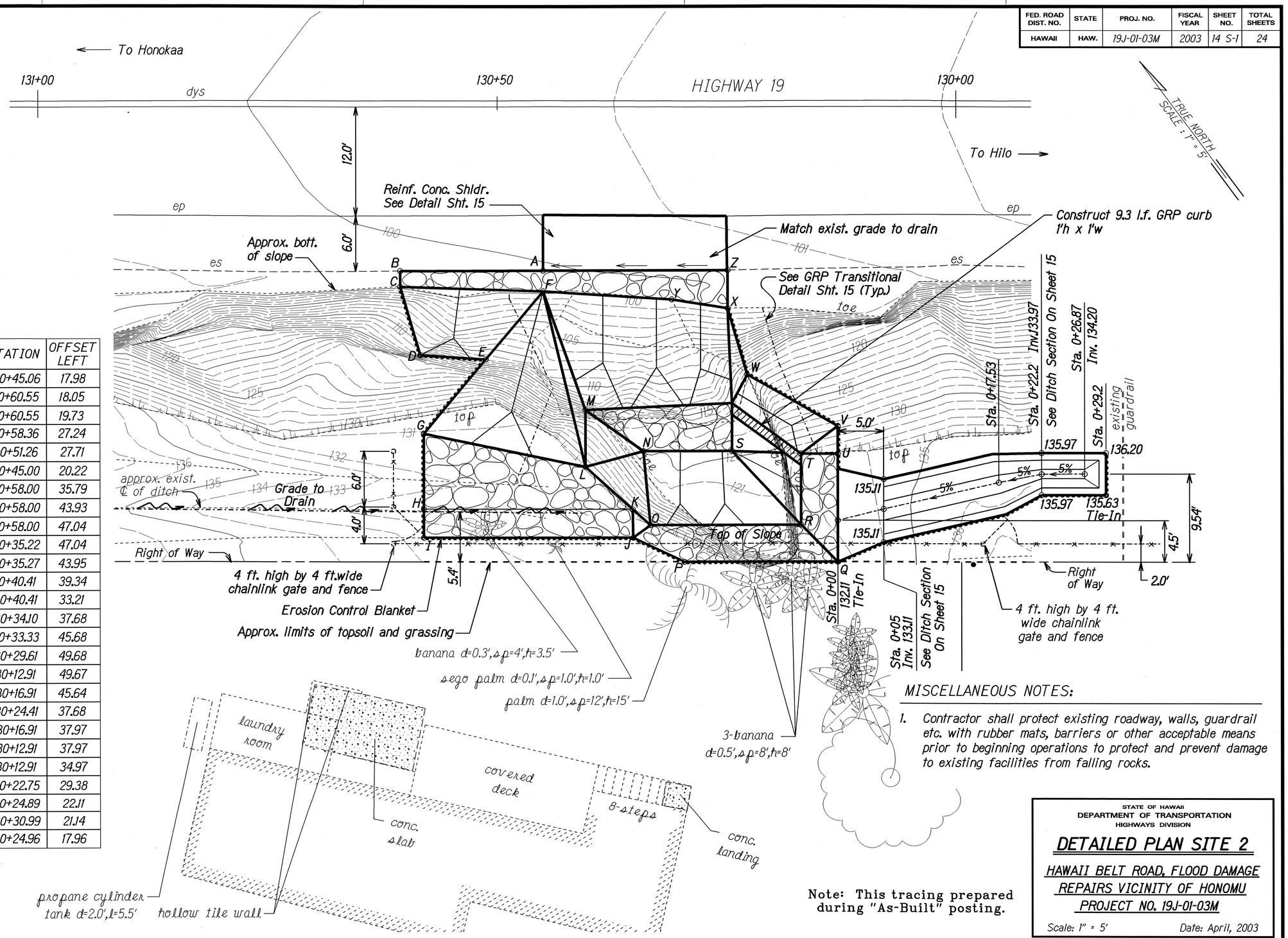

Legend

bottom — top: GRP On Slope

GRP Landing

POINT	ELEVATION	STATION	OFFSET LEFT
A	99.78	130+45.06	17.98
B	99.41	130+60.55	18.05
C	99.23	130+60.55	19.73
D	111.32	130+58.36	27.24
E	115.75	130+51.26	27.71
F	99.47	130+45.00	20.22
G	133.29	130+58.00	35.79
H	132.12	130+58.00	43.93
I	132.72	130+58.00	47.04
J	131.20	130+35.22	47.04
K	130.06	130+35.27	43.95
L	131.00	130+40.41	39.34
M	118.00	130+40.41	33.21
N	118.00	130+34.10	37.68
O	131.00	130+33.33	45.68
P	131.60	130+29.61	49.68
Q	131.60	130+12.91	49.67
R	131.00	130+16.91	45.64
S	118.00	130+24.41	37.68
T	128.56	130+16.91	37.97
U	133.00	130+12.91	37.97
V	131.46	130+12.91	34.97
W	118.00	130+22.75	29.38
X	99.95	130+24.89	22.11
Y	99.84	130+30.99	21.14
Z	100.36	130+24.96	17.96

MISCELLANEOUS NOTES:

1. Contractor shall protect existing roadway, walls, guardrail etc. with rubber mats, barriers or other acceptable means prior to beginning operations to protect and prevent damage to existing facilities from falling rocks.

Note: This tracing prepared during "As-Built" posting.

STATE OF HAWAII
DEPARTMENT OF TRANSPORTATION
HIGHWAYS DIVISION

DETAILED PLAN SITE 2

HAWAII BELT ROAD, FLOOD DAMAGE REPAIRS VICINITY OF HONOMU

PROJECT NO. 19J-01-03M

Scale: 1" = 5' Date: April, 2003

SHEET No. 1 OF 1 SHEETS

ORIGINAL PLAN | SURVEY PLOTTED BY | DRAWN BY | TRACED BY | DESIGNED BY | QUANTITIES BY | CHECKED BY | NOTE BOOK | DATE

"AS-BUILT"

14 S-1