

FED. ROAD DIST. NO.	STATE	FED. AID PROJ. NO.	FISCAL YEAR	SHEET NO.	TOTAL SHEETS
HAWAII	HAW.	BR-0100(57)	2001	72	88

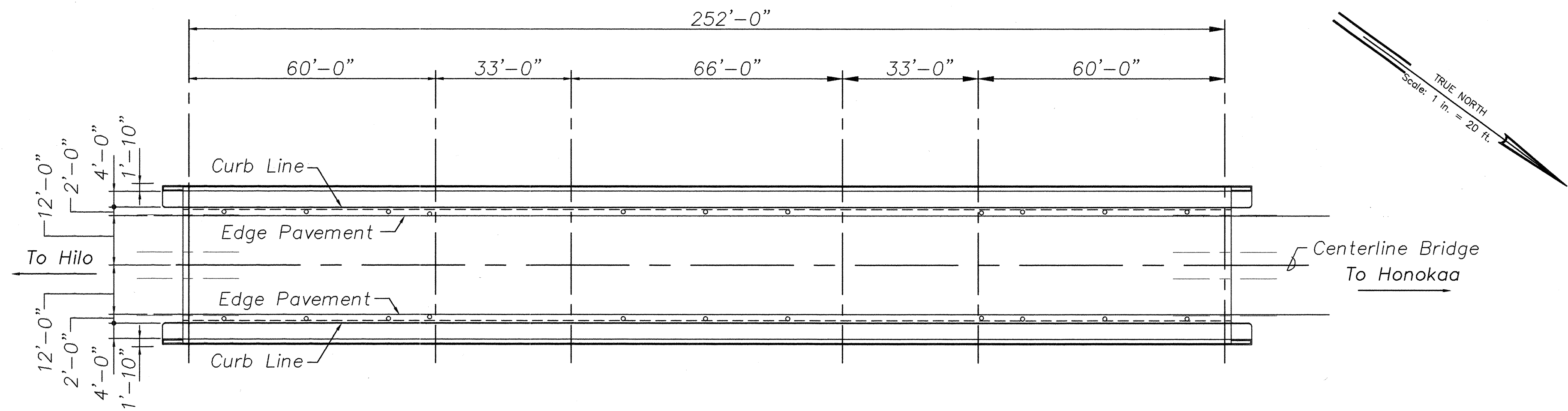

For Seismic Retrofit Table,
See Sheet S5.2

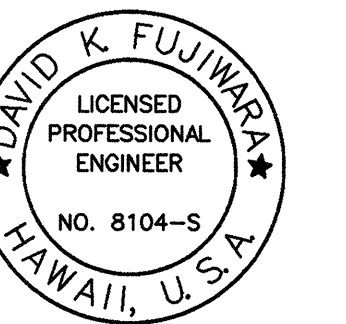
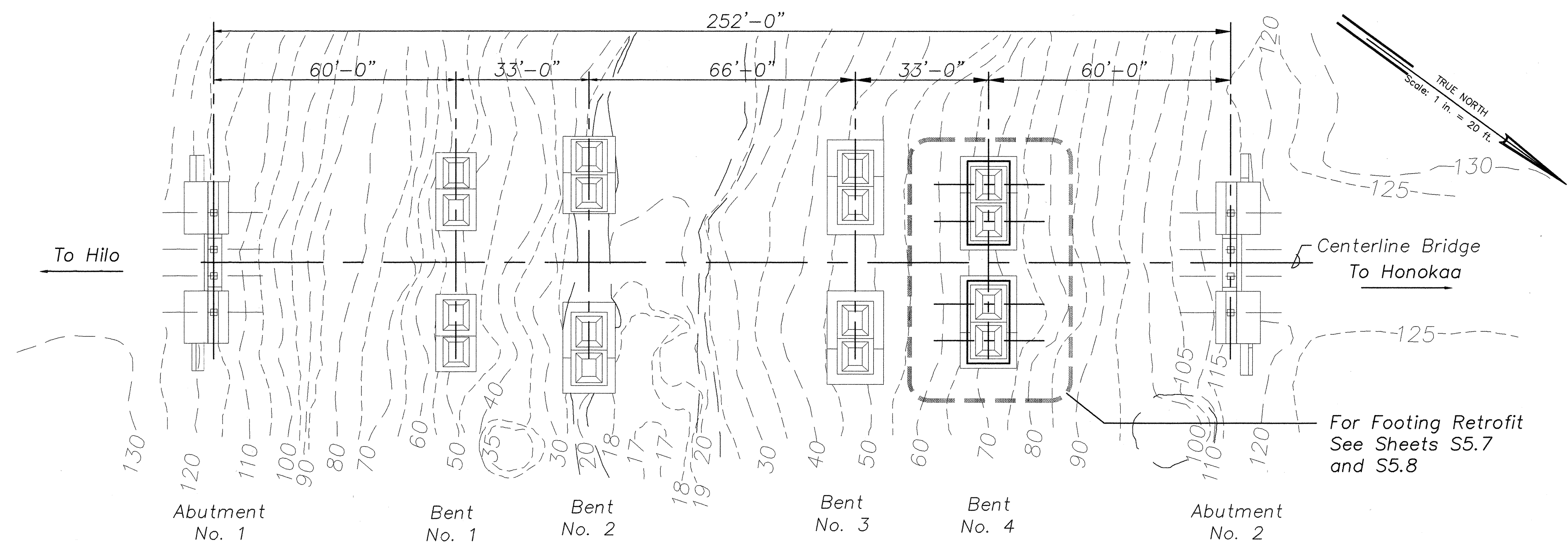
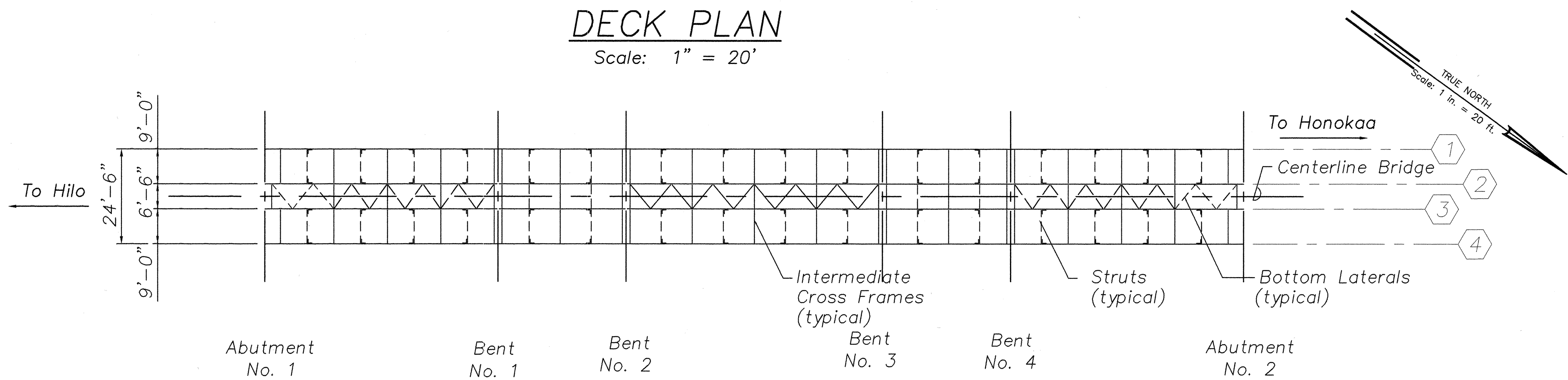

THIS WORK WAS PREPARED BY
ME OR UNDER MY SUPERVISION.

STATE OF HAWAII
DEPARTMENT OF TRANSPORTATION
HIGHWAYS DIVISION

PAHEEHEE BRIDGE
DECK, FRAMING AND FOUNDATION
PLANS

HAWAII BELT ROAD
SEISMIC RETROFIT OF VARIOUS BRIDGES
VICINITY OF PEPEKEO, HAWAII - UNIT 1
FEDERAL-AID PROJECT NO. BR-0100(57)

SCALE: AS NOTED DATE: March 2001

SHEET No. S5.1 OF 76 SHEETS

FED. ROAD DIST. NO.	STATE	FED. AID PROJ. NO.	FISCAL YEAR	SHEET NO.	TOTAL SHEETS
HAWAII	HAW.	BR-0100(57)	2001	73	88

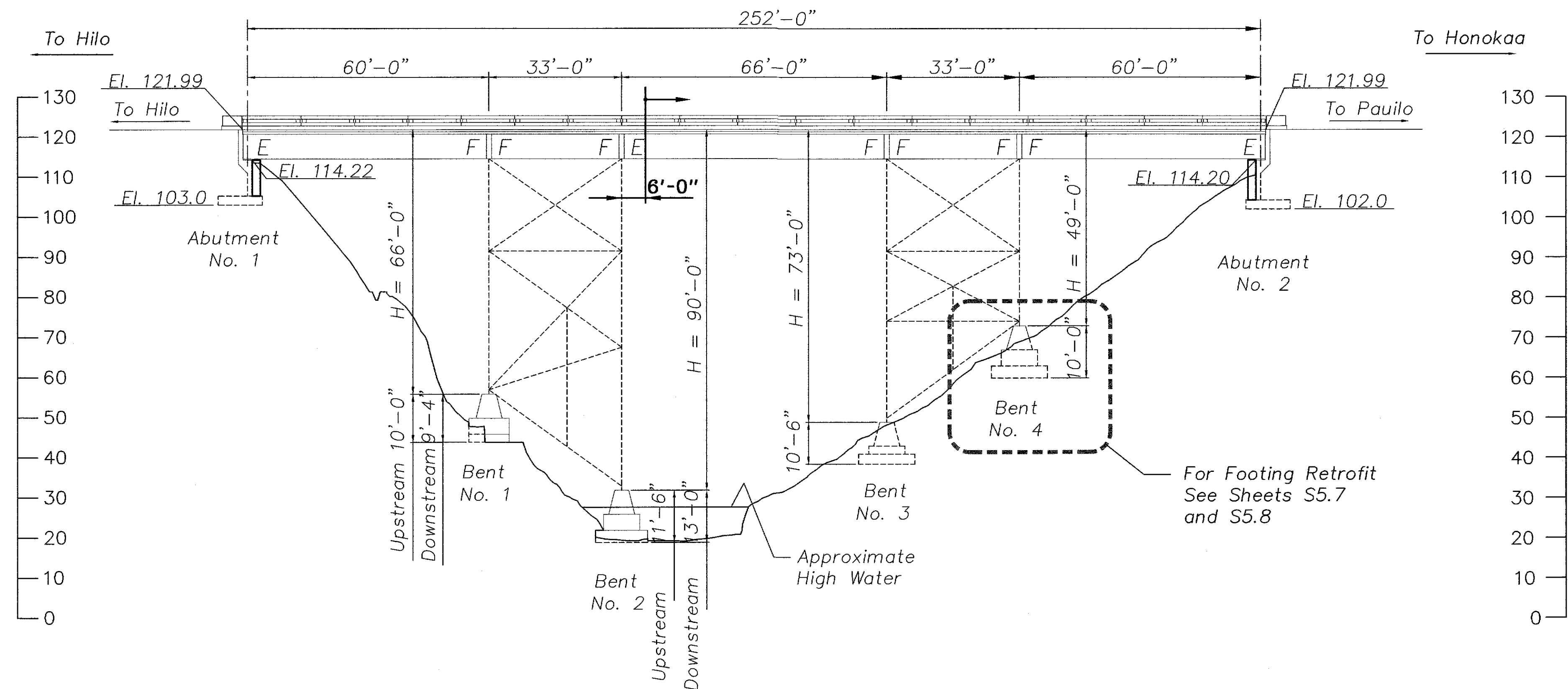

LEGEND

F Fixed End
E Expansion End

ELEVATION
Scale: 1" = 20'

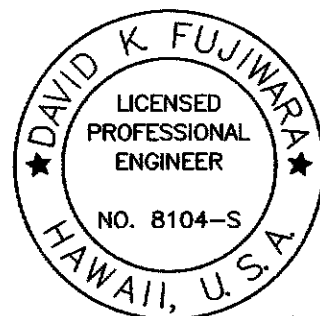

THIS WORK WAS PREPARED BY
ME OR UNDER MY SUPERVISION.

SURVEY PLOTTED BY	DATE
DRAWN BY	
TRACED BY	
DESIGNED BY	
CHECKED BY	
ORIGINAL PLAN	No.

PAHEEHÉE BRIDGE RETROFITS				
ITEM	LOCATION	QUANTITY		REFERENCE DRAWINGS
		PER LOC.	TOTAL	
Seat Extender	Abutments No. 1 and No. 2	2	4	S5.3, S5.4
Seat Extender	Bent No. 2	4	4	S5.5, S5.9, S5.10, S5.11
Type I Single Cable Restrainer	Bent No. 2	8	8	S5.11, S6.1, S6.3, S6.4
Footing	Bent No. 4	2	2	S5.6, S5.7, S5.8

LEGEND FOR AS-BUILT POSTINGS	
	Squiggly line for as-built deletion
	Double line for as-built deletion
Roadway	Text for as-built posting

STATE OF HAWAII
DEPARTMENT OF TRANSPORTATION
HIGHWAYS DIVISION
PAHEEHÉE BRIDGE
ELEVATION
HAWAII BELT ROAD
SEISMIC RETROFIT OF VARIOUS BRIDGES
VICINITY OF PEPEEKEO, HAWAII - UNIT 1
FEDERAL-AID PROJECT NO. BR-0100(57)
SCALE: AS NOTED DATE: March 2001
SHEET No. S5.2 OF 76 SHEETS

"AS-BUILT"

FED. ROAD DIST. NO.	STATE	FED. AID PROJ. NO.	FISCAL YEAR	SHEET NO.	TOTAL SHEETS
HAWAII	HAW.	BR-0100(57)	2001	74	88

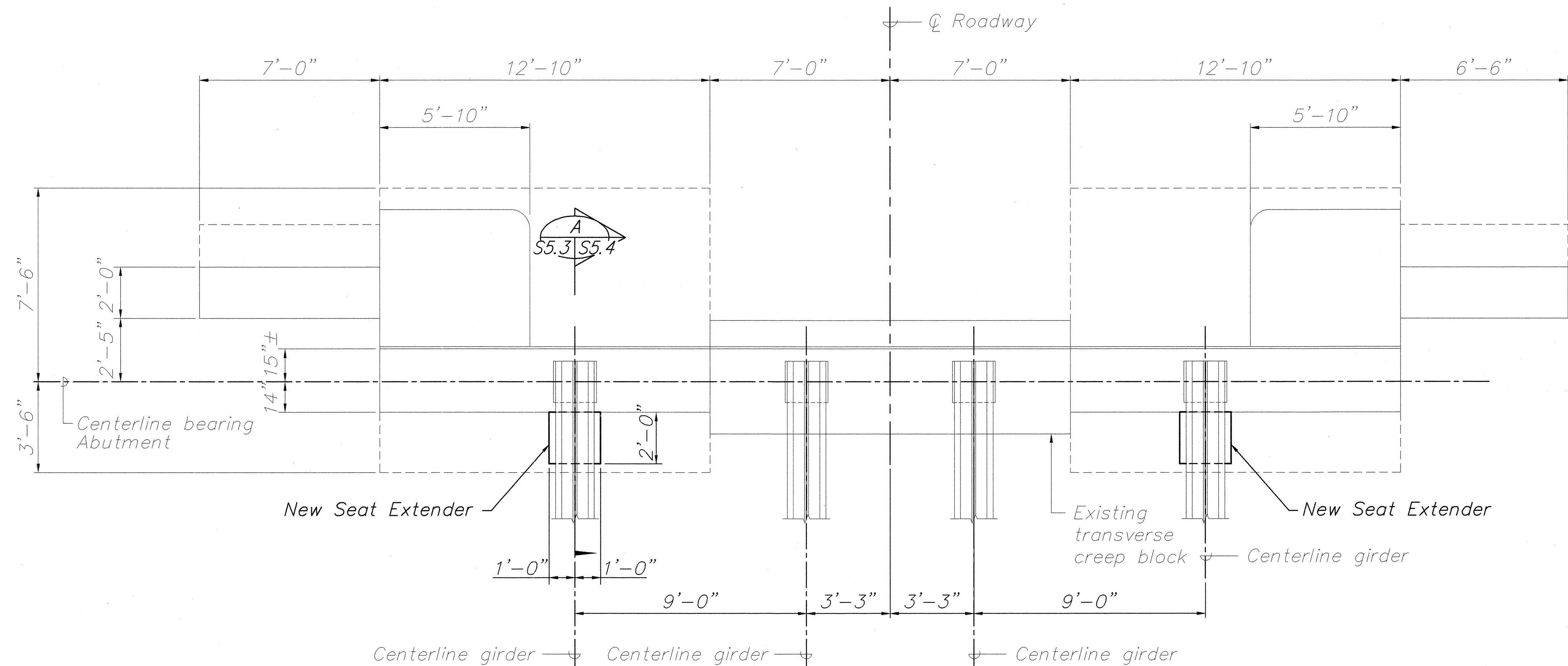

LEGEND:

- Existing Structure
- New Construction

ABUTMENT NO. 1 – PLAN AS SHOWN
ABUTMENT NO. 2 – SIMILAR

Scale: $\frac{3}{8}" = 1'-0"$

SURVEY PLOTTED BY	DATE
DRAWN BY	" "
TRACED BY	" "
DESIGNED BY	" "
CHECKED BY	" "
ORIGINAL PLAN	No.
NOTE BOOK	

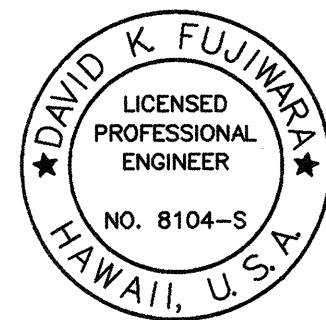

THIS WORK WAS PREPARED BY
ME OR UNDER MY SUPERVISION.

STATE OF HAWAII
DEPARTMENT OF TRANSPORTATION
HIGHWAYS DIVISION

PAHEEHEE BRIDGE
ABUTMENTS NO.1 AND NO. 2
PLAN
HAWAII BELT ROAD
SEISMIC RETROFIT OF VARIOUS BRIDGES
VICINITY OF PEPEEKEO, HAWAII – UNIT 1
FEDERAL-AID PROJECT NO. BR-0100(57)

SCALE: AS NOTED DATE: March 2001

SHEET No. S5.3 OF 76 SHEETS

FED. ROAD DIST. NO.	STATE	FED. AID PROJ. NO.	FISCAL YEAR	SHEET NO.	TOTAL SHEETS
HAWAII	HAW.	BR-0100(57)	2001	75	88

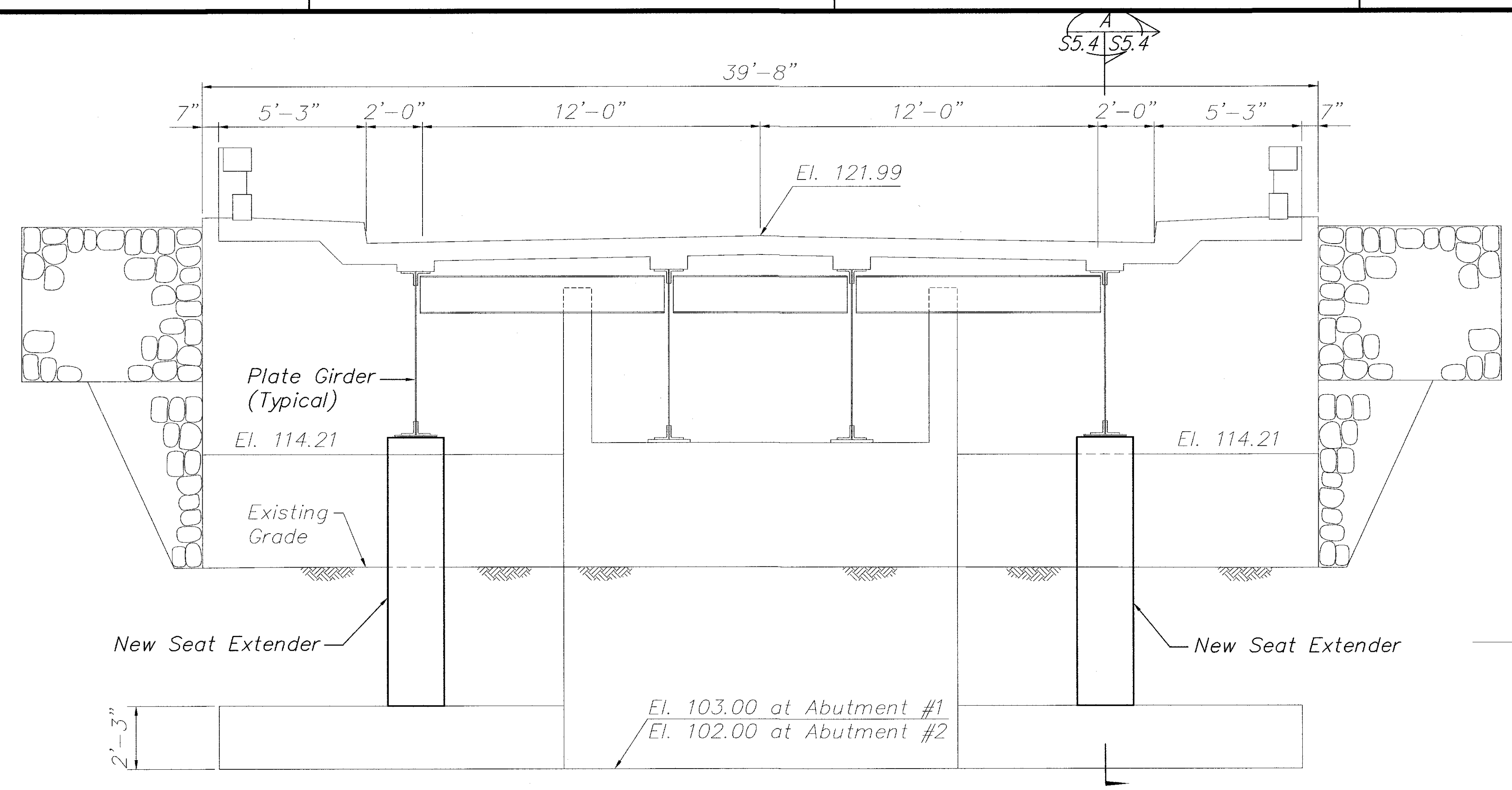

ABUTMENTS NO. 1 AND NO. 2 - ELEVATION
Scale: 3/8" = 1'-0"

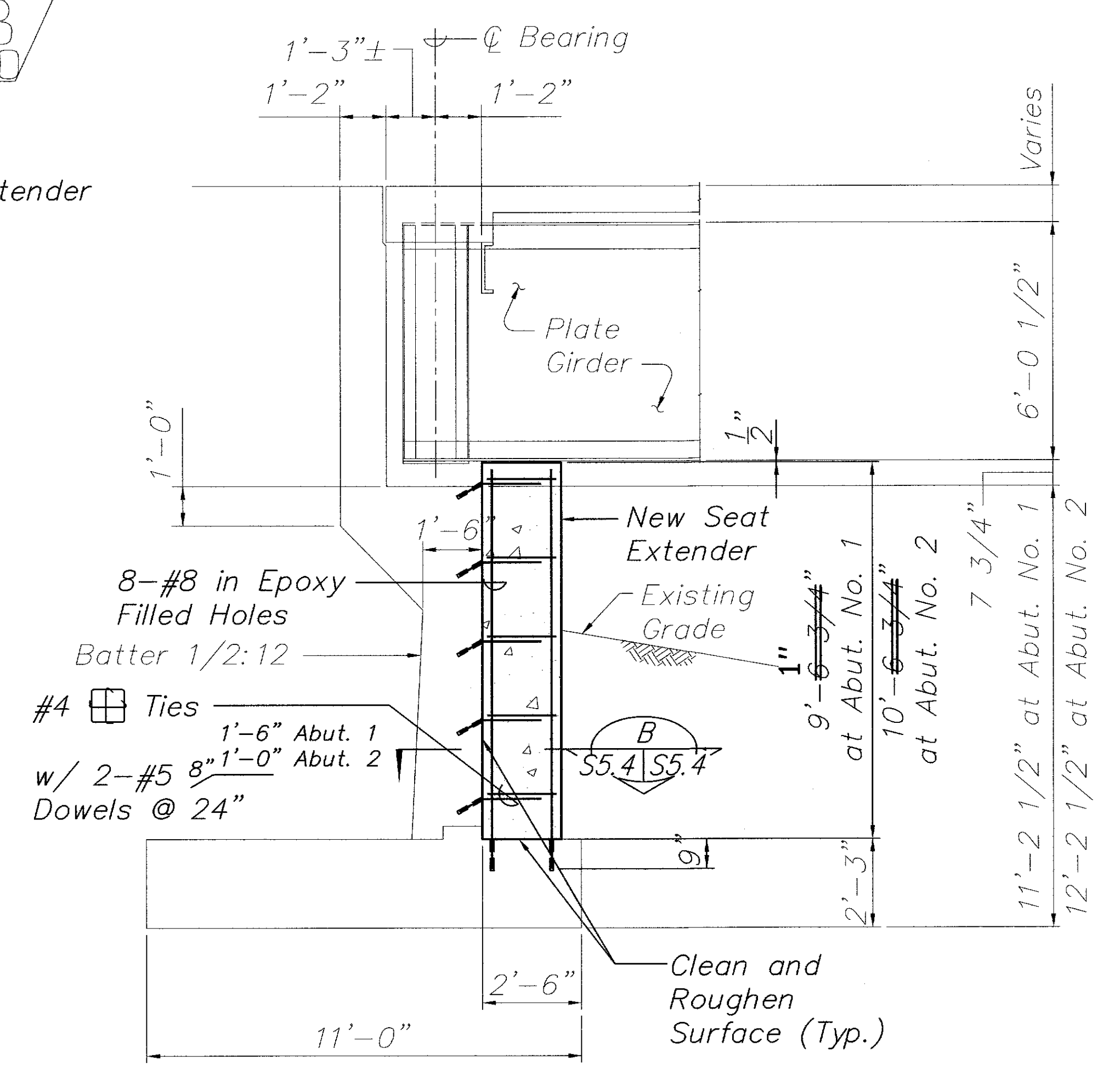
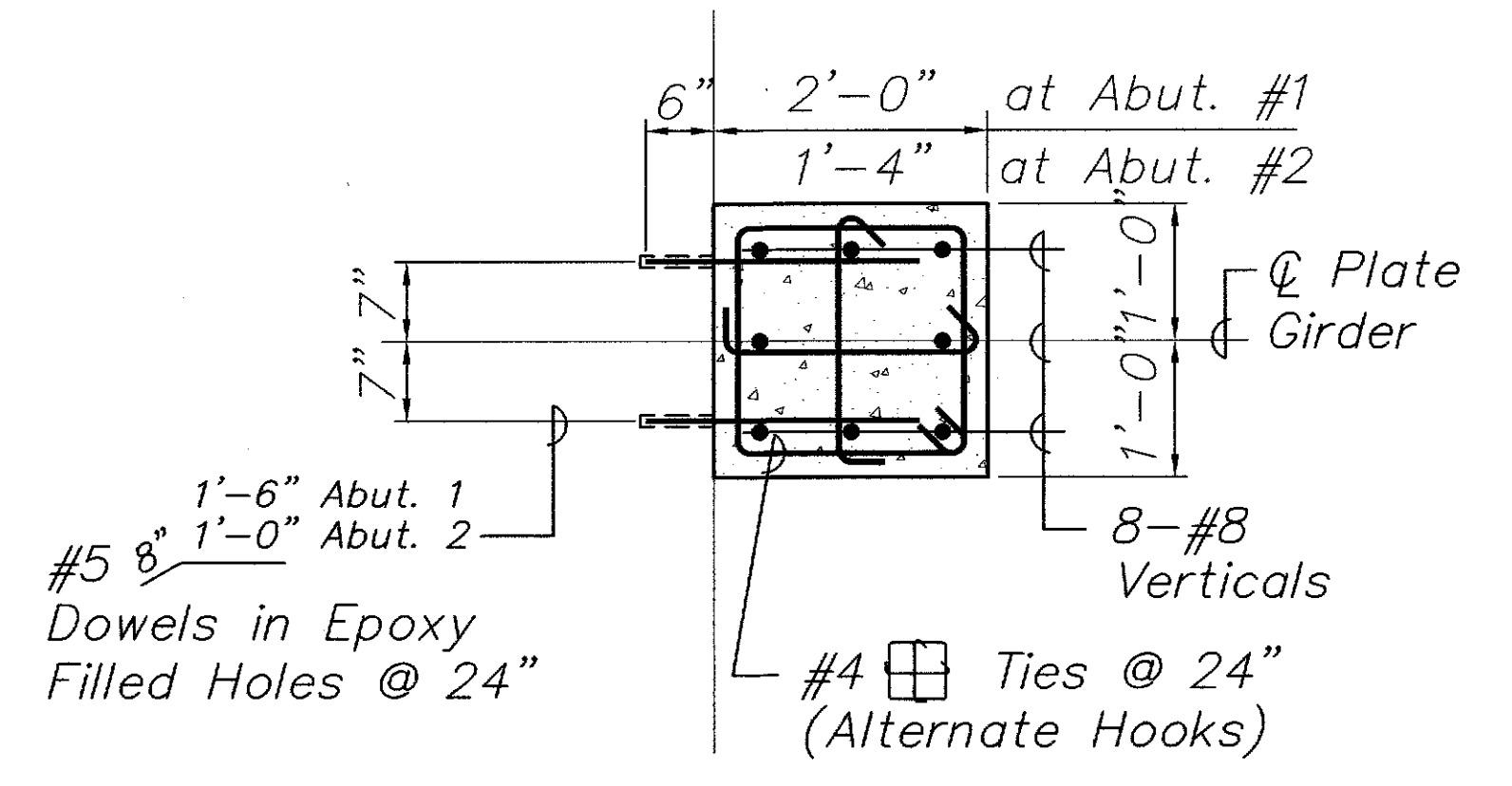

SECTION A
Scale: 3/8" = 1'-0"

LEGEND FOR AS-BUILT POSTINGS	
	Squiggly line for as-built deletion
	Double line for as-built deletion
	Text for as-built posting

STATE OF HAWAII
DEPARTMENT OF TRANSPORTATION
HIGHWAYS DIVISION
PAHEEHEE BRIDGE
ABUTMENTS NO.1 AND NO. 2
ELEVATION AND SECTIONS
HAWAII BELT ROAD
SEISMIC RETROFIT OF VARIOUS BRIDGES
VICINITY OF PEPEKEO, HAWAII - UNIT 1
FEDERAL-AID PROJECT NO. BR-0100(57)
SCALE: AS NOTED DATE: March 2001

SHEET No. S5.4 OF 76 SHEETS

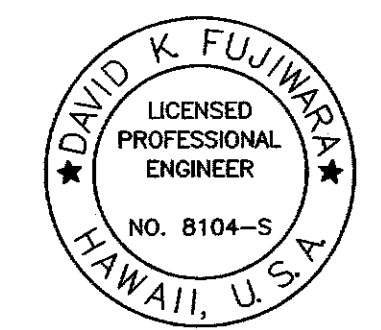

THIS WORK WAS PREPARED BY ME OR UNDER MY SUPERVISION.

SURVEY PLOTTED BY	DATE
DRAWN BY	
TRACED BY	
CHECKED BY	
NOTE BOOK	
No.	

FED. ROAD DIST. NO.	STATE	FED. AID PROJ. NO.	FISCAL YEAR	SHEET NO.	TOTAL SHEETS
HAWAII	HAW.	BR-0100(57)	2001	76	88

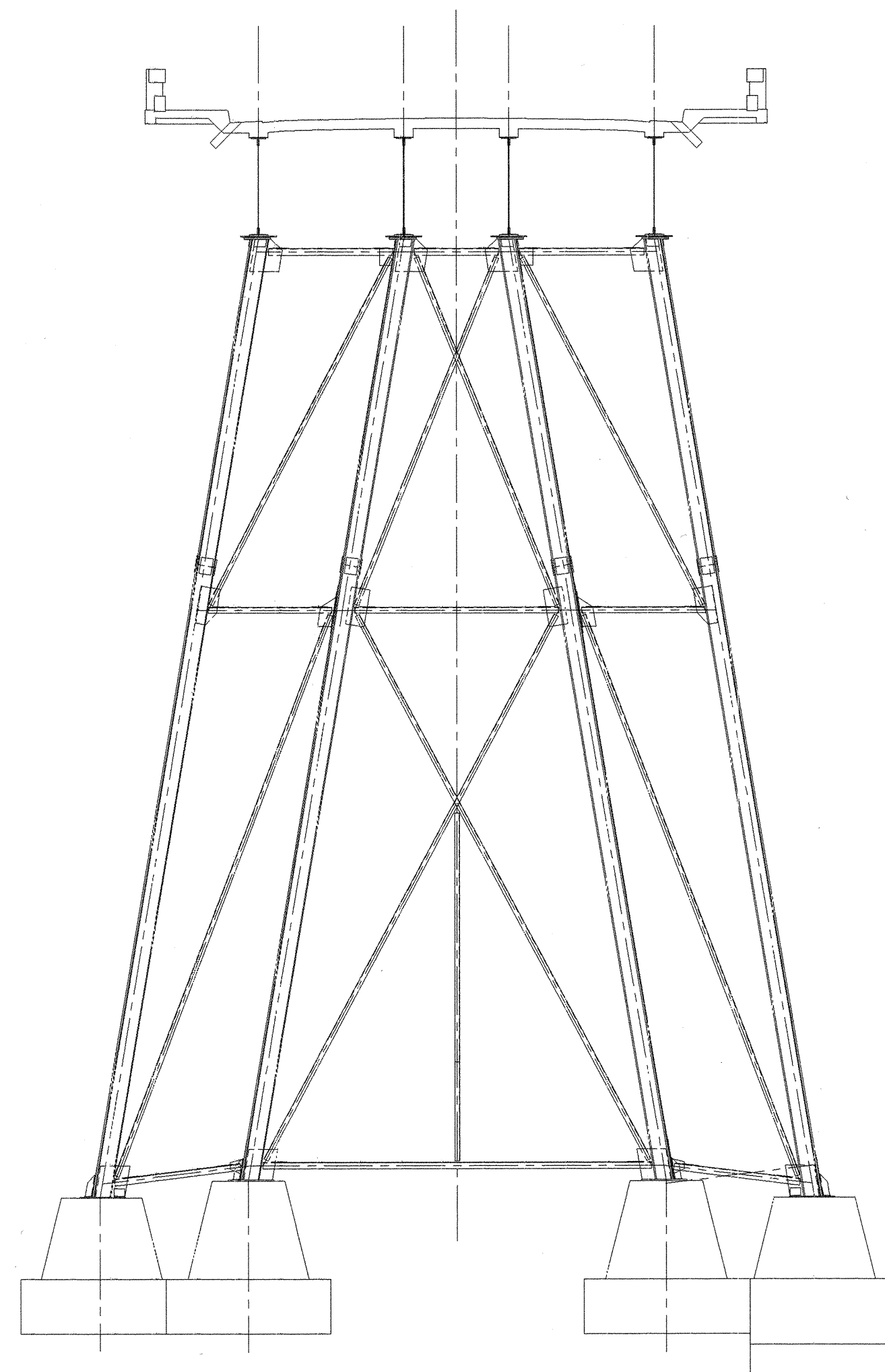

No Retrofit Required
ELEVATION — BENT NO. 1
 Scale: 1/8" = 1'-0"

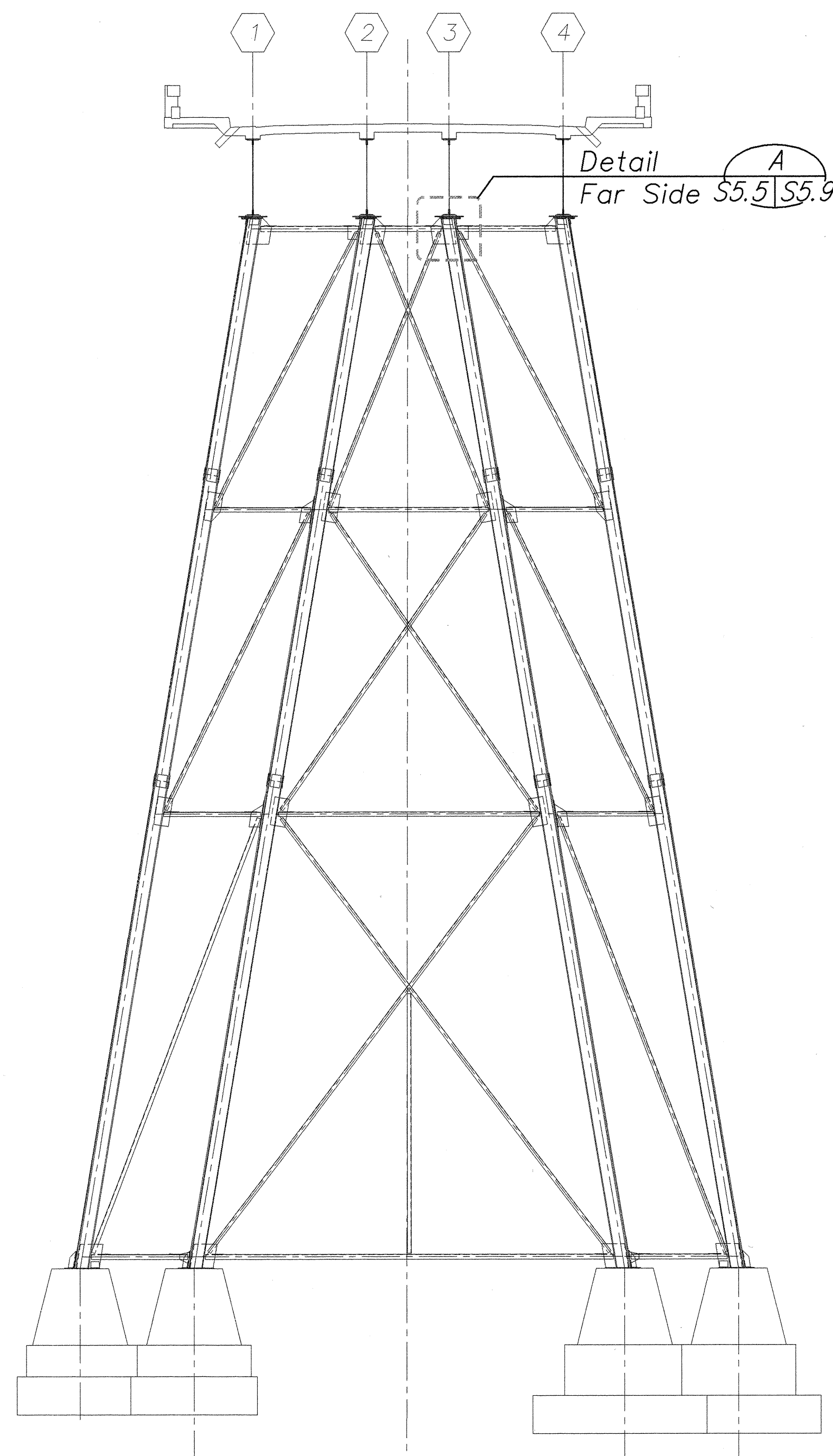

Retrofit Required
ELEVATION — BENT NO. 2
 Scale: 1/8" = 1'-0"

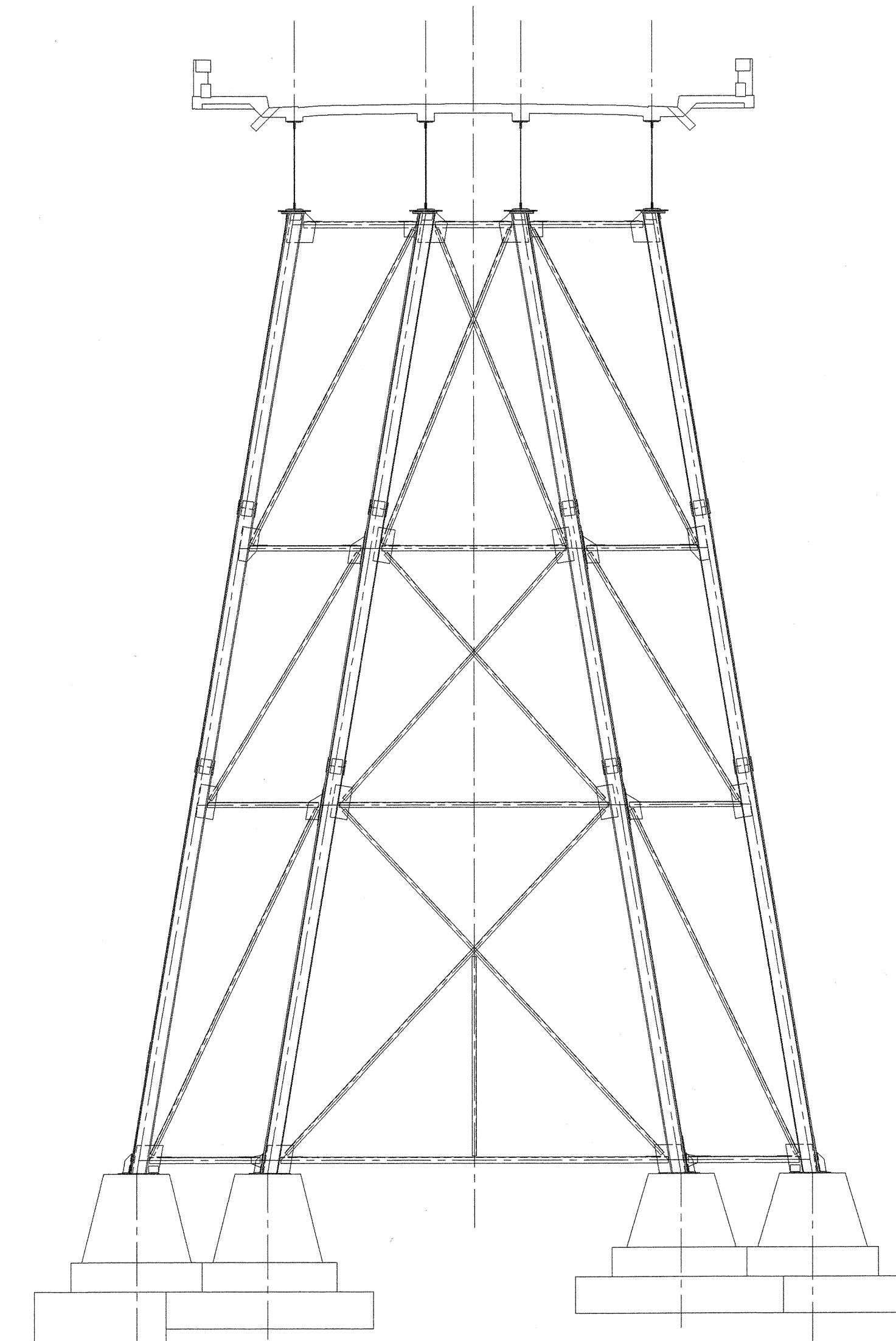

No Retrofit Required
ELEVATION — BENT NO. 3
 Scale: 1/8" = 1'-0"

ORIGINAL PLAN	SURVEY PLOTTED BY	DATE
NOTE BOOK	DRAWN BY	
	DESIGNED BY	
	CHECKED BY	
No.		

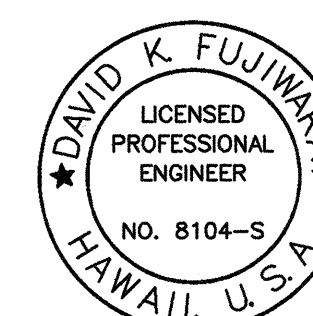

David K. Fujiwara
 THIS WORK WAS PREPARED BY
 ME OR UNDER MY SUPERVISION.

STATE OF HAWAII
 DEPARTMENT OF TRANSPORTATION
 HIGHWAYS DIVISION
PAHEEHEE BRIDGE
BENT ELEVATIONS
HAWAII BELT ROAD
SEISMIC RETROFIT OF VARIOUS BRIDGES
VICINITY OF PEPEEKEO, HAWAII — UNIT 1
FEDERAL-AID PROJECT NO. BR-0100(57)
 SCALE: AS NOTED DATE: March 2001
 SHEET No. S5.5 OF 76 SHEETS

FED. ROAD DIST. NO.	STATE	FED. AID PROJ. NO.	FISCAL YEAR	SHEET NO.	TOTAL SHEETS
HAWAII	HAW.	BR-0100(57)	2001	77	88

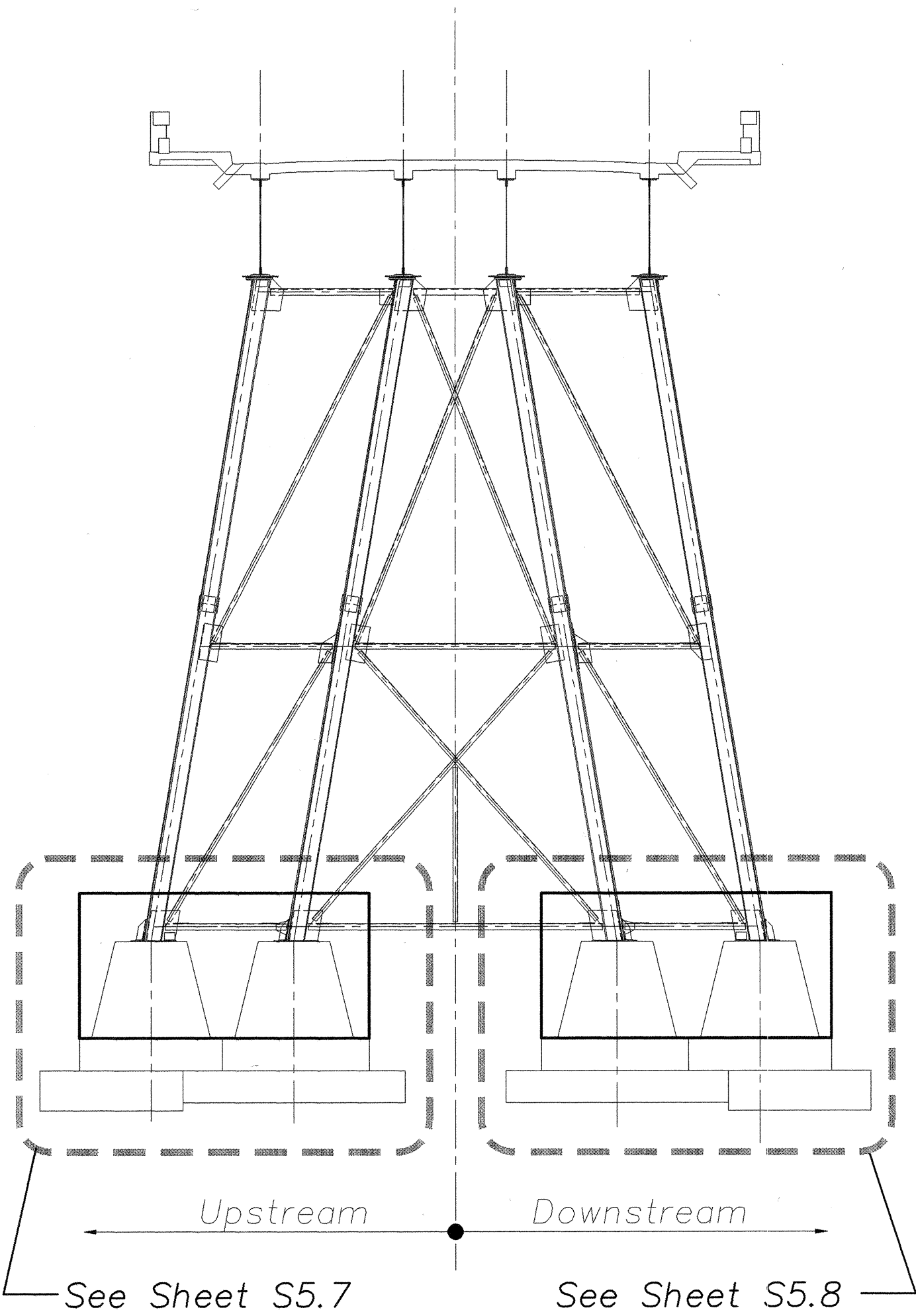

Retrofit Required
ELEVATION – BENT NO. 4
 Scale: 1/8" = 1'-0"

ORIGINAL PLAN	SURVEY PLOTTED BY	DATE
NOTE BOOK	DRAWN BY	" "
No.	DESIGNED BY	" "
	CHECKED BY	" "



David K. Fujiwara
 THIS WORK WAS PREPARED BY
 ME OR UNDER MY SUPERVISION.

STATE OF HAWAII
 DEPARTMENT OF TRANSPORTATION
 HIGHWAYS DIVISION
 PAHEEHEE BRIDGE
 BENT ELEVATION
 HAWAII BELT ROAD
 SEISMIC RETROFIT OF VARIOUS BRIDGES
 VICINITY OF PEPEEKEO, HAWAII – UNIT 1
 FEDERAL-AID PROJECT NO. BR-0100(57)

SCALE: AS NOTED
 DATE: March 2001

SHEET No. S5.6 OF 76 SHEETS

FED. ROAD DIST. NO.	STATE	FED. AID PROJ. NO.	FISCAL YEAR	SHEET NO.	TOTAL SHEETS
HAWAII	HAW.	BR-0100(57)	2001	78	88

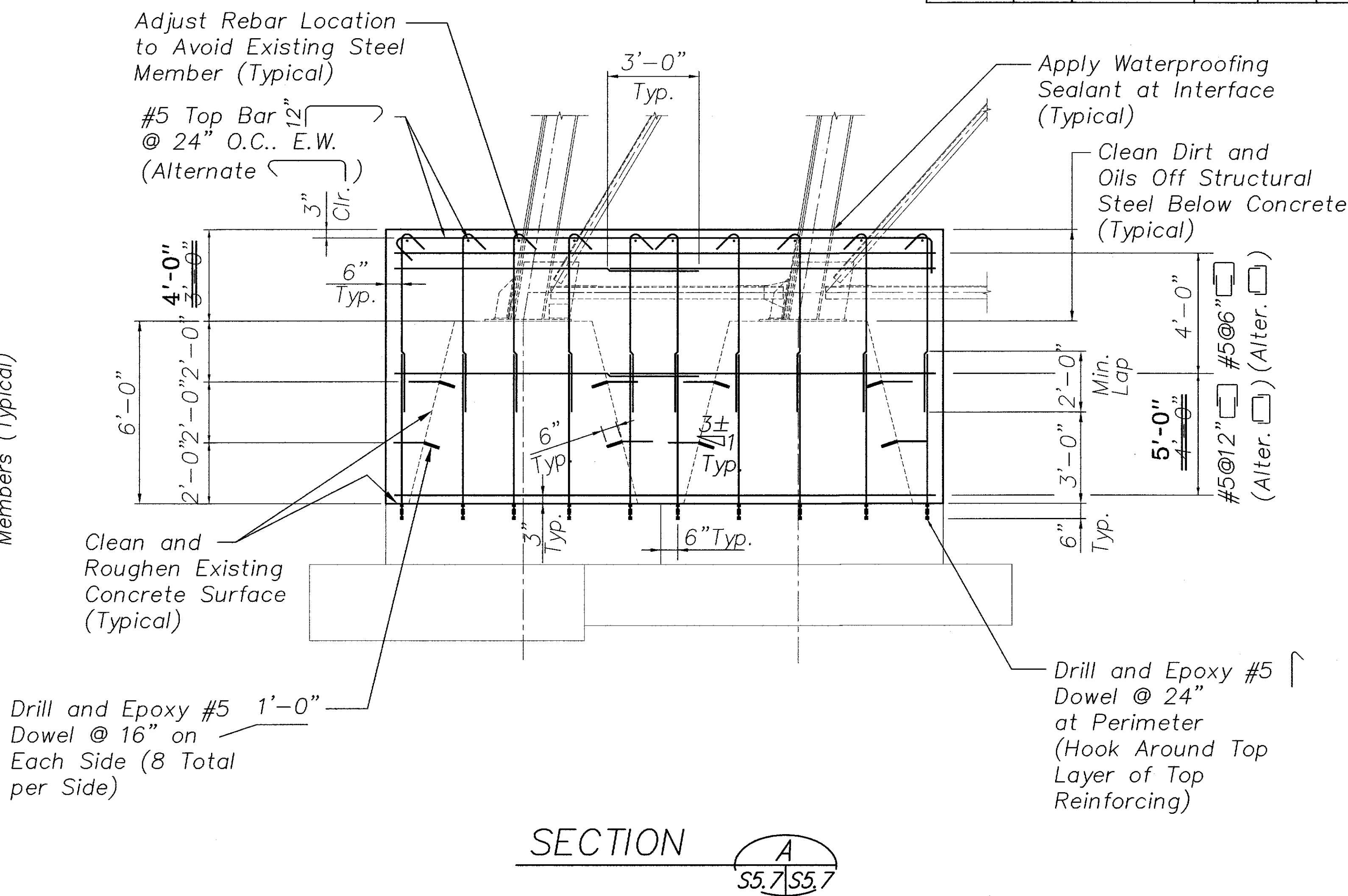
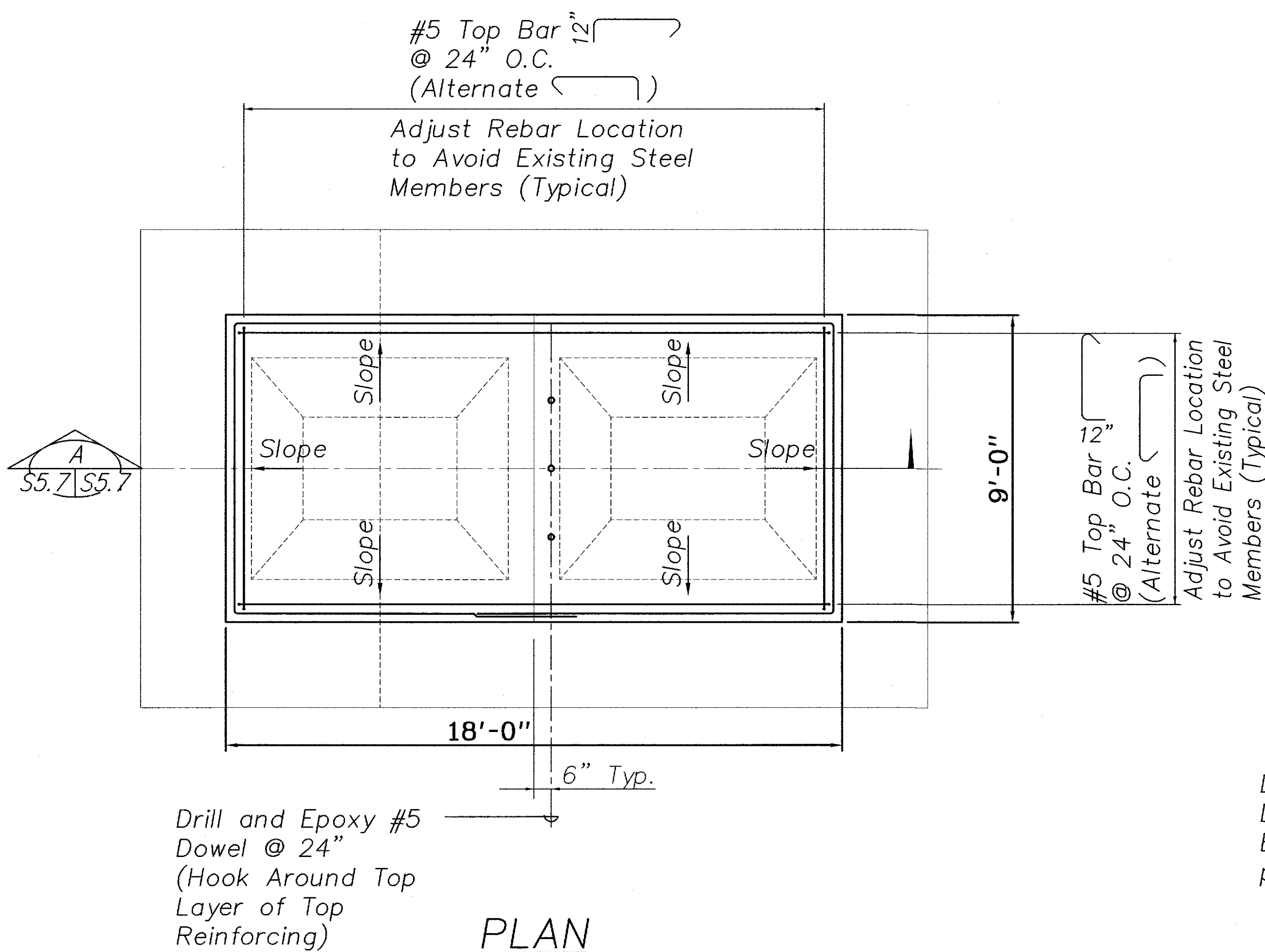

FOOTING RETROFIT (UPSTREAM) – BENT NO. 4

Scale: 3/8" = 1'-0"

- Notes:
- The Contractor Shall Verify All Controlling Field Dimensions Before Ordering or Fabricating Any Material.
 - Location of Drilled Dowel Holes Shown in the Plans are Approximate. Prior to Drilling Holes in Concrete the Contractor Shall Locate All Reinforcing Steel and Adjust the Location of the Holes to Clear all Reinforcing Bars. Final Hole Locations are Subject to the Approval of the Engineer.

SURVEY PLOTTED BY	DATE
DRAWN BY	
DESIGNED BY	
QUANTITIES BY	
CHECKED BY	
ORIGINAL PLAN	
NOTE BOOK	
No.	

LEGEND FOR AS-BUILT POSTINGS	
	Squiggly line for as-built deletion
	Double line for as-built deletion
Roadway	Text for as-built posting

THIS WORK WAS PREPARED BY ME OR UNDER MY SUPERVISION.

STATE OF HAWAII
DEPARTMENT OF TRANSPORTATION
HIGHWAYS DIVISION

PAHEEHEE BRIDGE
FOOTING RETROFIT
AND REINFORCEMENT
HAWAII BELT ROAD

SEISMIC RETROFIT OF VARIOUS BRIDGES
VICINITY OF PEPEKEO, HAWAII – UNIT 1
FEDERAL-AID PROJECT NO. BR-0100(57)

SCALE: AS NOTED DATE: March 2001

SHEET No. S5.7 OF 76 SHEETS

FED. ROAD DIST. NO.	STATE	FED. AID PROJ. NO.	FISCAL YEAR	SHEET NO.	TOTAL SHEETS
HAWAII	HAW.	BR-0100(57)	2001	79	88

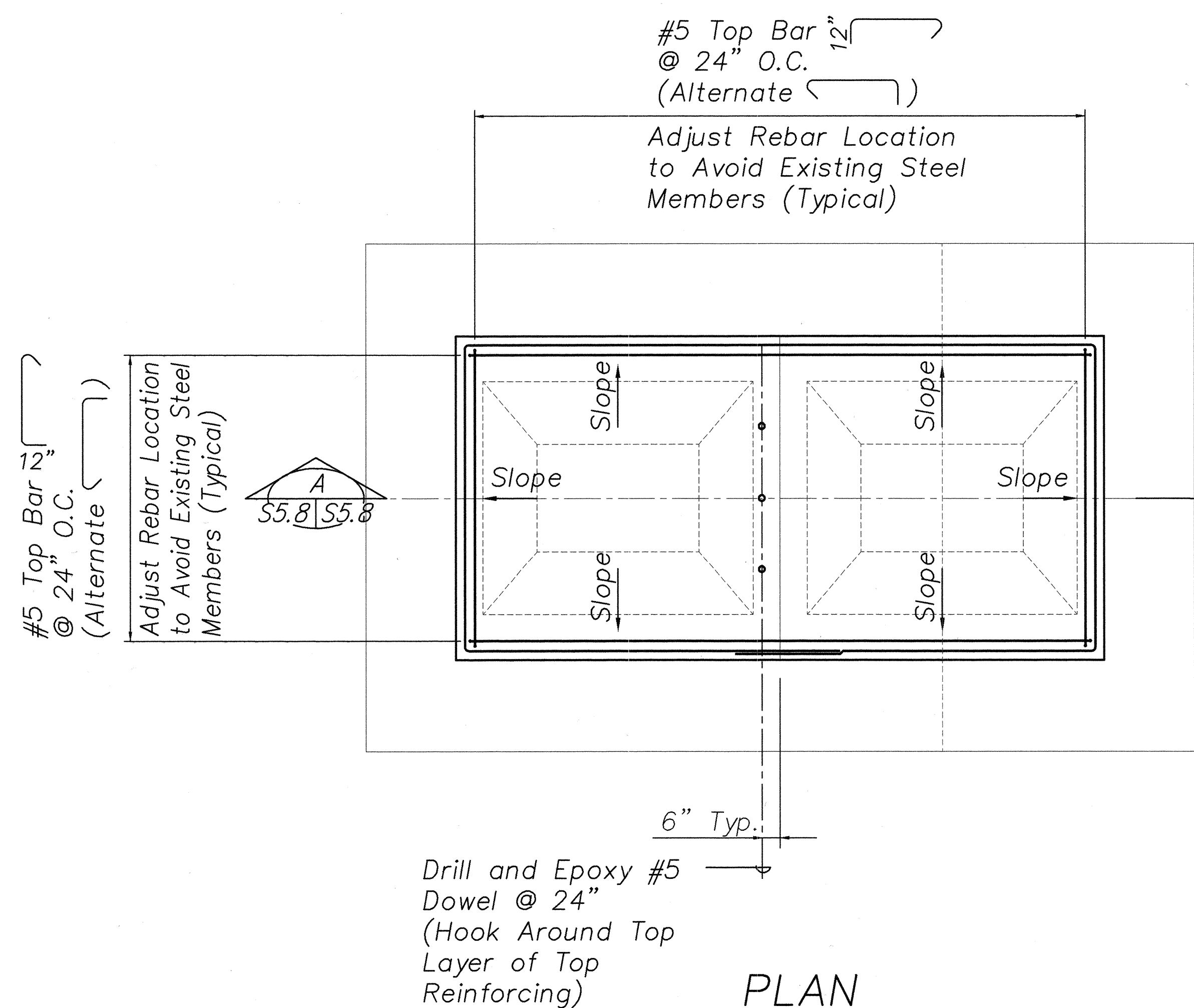

PLAN

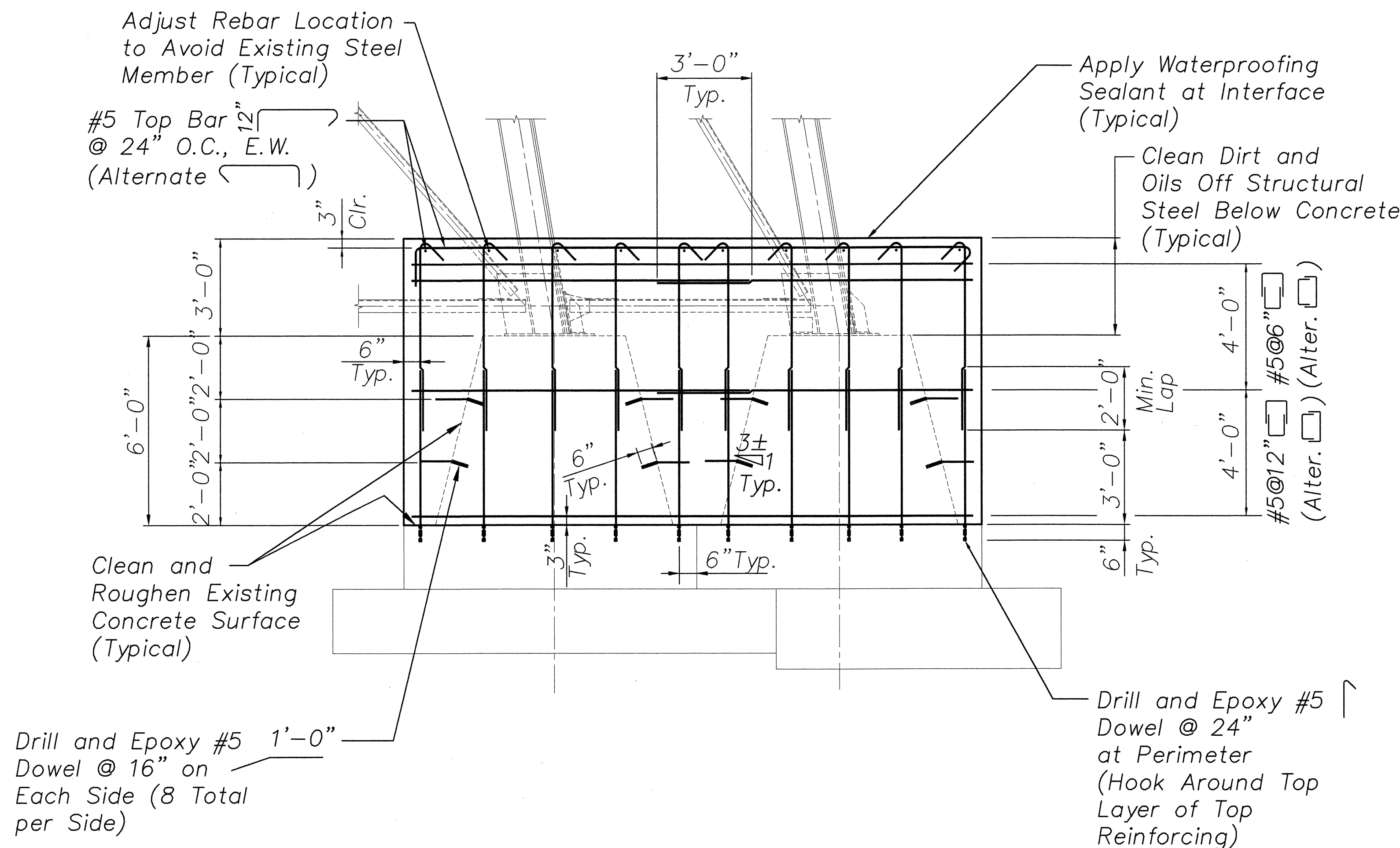

SECTION

A
S5.8 S5.8

FOOTING RETROFIT (DOWNSTREAM) – BENT NO. 4 Scale: 3/8" = 1'-0"

- Notes:
- The Contractor Shall Verify All Controlling Field Dimensions Before Ordering or Fabricating Any Material.
 - Location of Drilled Dowel Holes Shown in the Plans are Approximate. Prior to Drilling Holes in Concrete the Contractor Shall Locate All Reinforcing Steel and Adjust the Location of the Holes to Clear all Reinforcing Bars. Final Hole Locations are Subject to the Approval of the Engineer.

DATE	_____
SURVEY PLOTTED BY	_____
DRAWN BY	_____
TRACED BY	_____
DESIGNED BY	_____
CHECKED BY	_____
ORIGINAL PLAN	_____
NOTE BOOK	_____
No.	_____

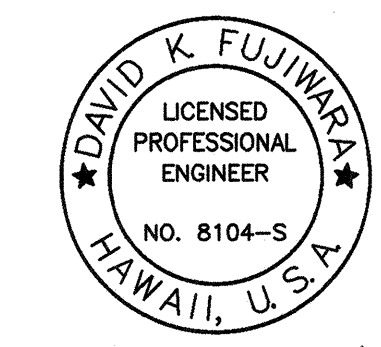

David K. Fujiwara
THIS WORK WAS PREPARED BY ME OR UNDER MY SUPERVISION.

STATE OF HAWAII
DEPARTMENT OF TRANSPORTATION
HIGHWAYS DIVISION
PAHEEHEE BRIDGE
FOOTING RETROFIT
AND REINFORCEMENT
HAWAII BELT ROAD
SEISMIC RETROFIT OF VARIOUS BRIDGES
VICINITY OF PEPEKEO, HAWAII – UNIT 1
FEDERAL-AID PROJECT NO. BR-0100(57)
SCALE: AS NOTED
DATE: March 2001

SHEET No. S5.8 OF 76 SHEETS

FED. ROAD DIST. NO.	STATE	FED. AID PROJ. NO.	FISCAL YEAR	SHEET NO.	TOTAL SHEETS
HAWAII	HAW.	BR-0100(57)	2001	80	88

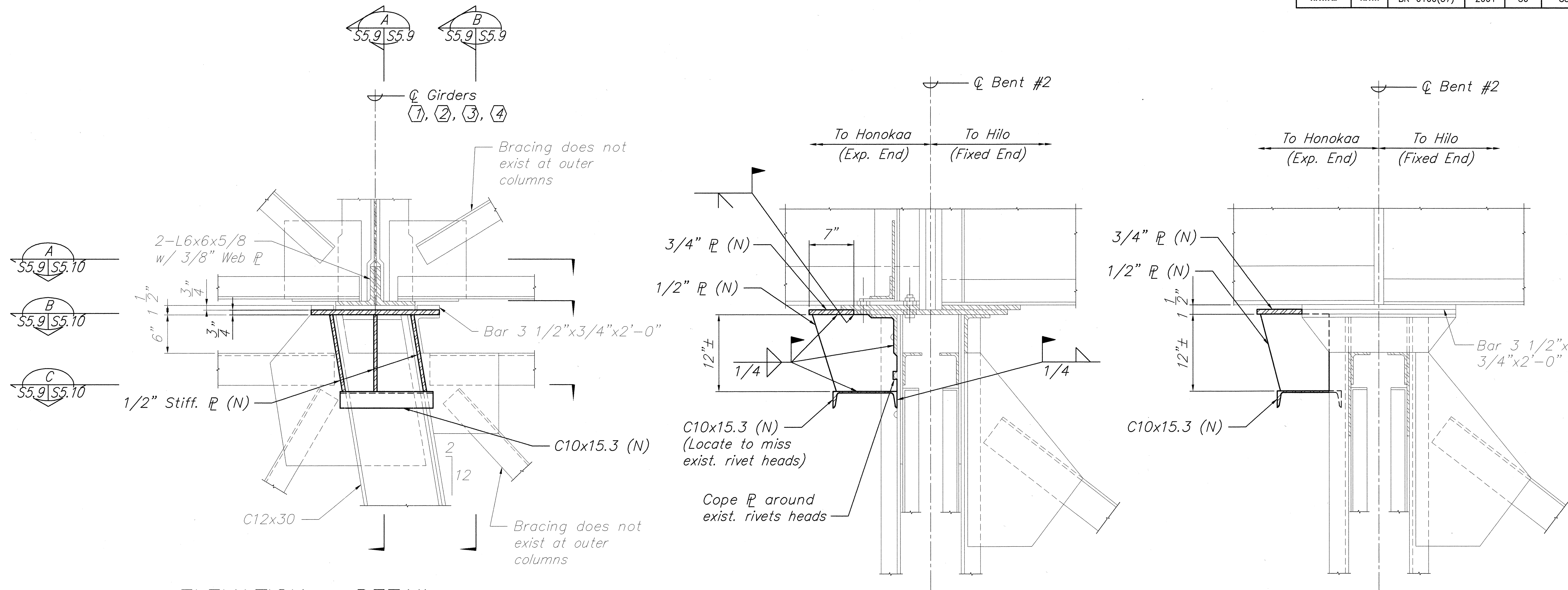

ELEVATION - DETAIL
AS SHOWN AT GIRDERS ① & ②
OPP. HAND AT GIRDERS ③ & ④
Scale: 1 1/2" = 1'-0"

SECTION
Scale: 1 1/2" = 1'-0"

ELEVATION
Scale: 1 1/2" = 1'-0"

NOTES:

1. All Members Existing Unless Otherwise Noted.
2. New Members Indicated Thus (N).
3. The Contractor Shall Verify All Controlling Field Dimensions Before Ordering or Fabricating Any Material.

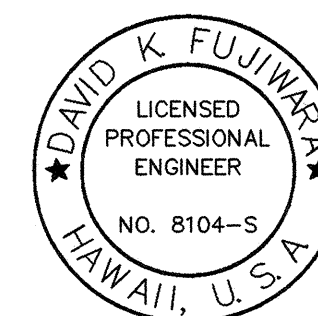

David K. Fujiwara
THIS WORK WAS PREPARED BY
ME OR UNDER MY SUPERVISION.

STATE OF HAWAII
DEPARTMENT OF TRANSPORTATION
HIGHWAYS DIVISION
PAHEEHEE BRIDGE
SEAT EXTENDER AT GIRDER EXPANSION
JOINT - ELEVATIONS AND SECTION
HAWAII BELT ROAD
SEISMIC RETROFIT OF VARIOUS BRIDGES
VICINITY OF PEPEEKEO, HAWAII - UNIT 1
FEDERAL-AID PROJECT NO. BR-0100(57)
SCALE: AS NOTED DATE: March 2001

SHEET No. S5.9 OF 76 SHEETS

FED. ROAD DIST. NO.	STATE	FED. AID PROJ. NO.	FISCAL YEAR	SHEET NO.	TOTAL SHEETS
HAWAII	HAW.	BR-0100(57)	2001	81	88

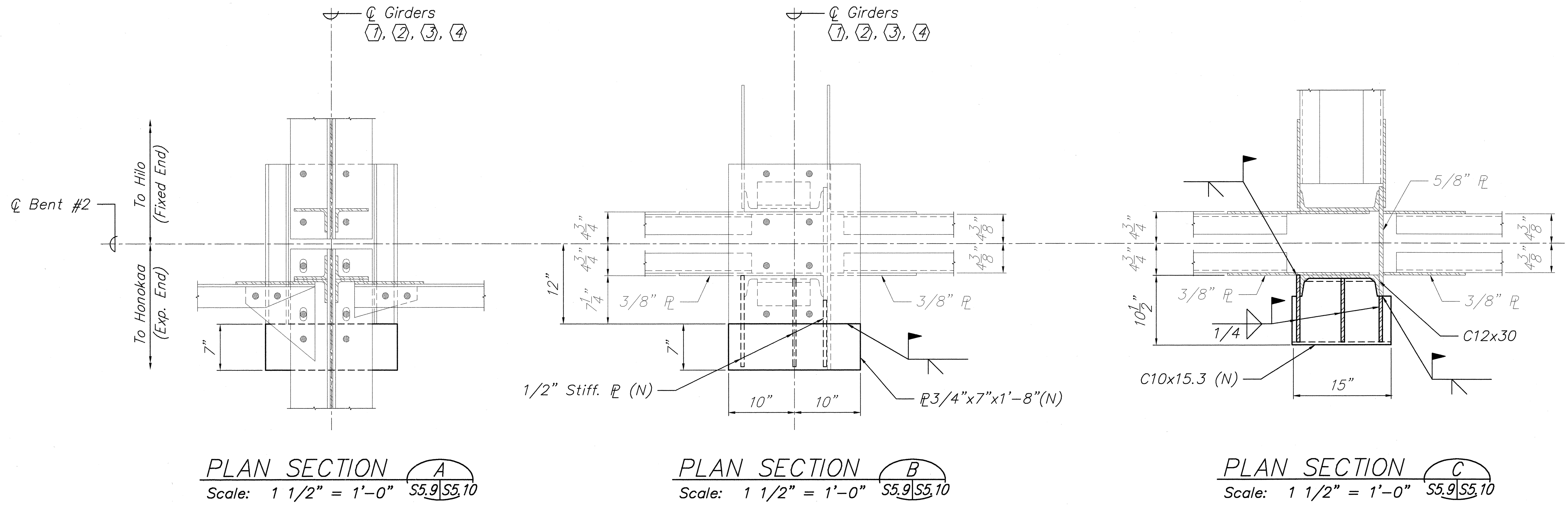

- NOTES:
1. All Members Existing Unless Otherwise Noted.
 2. New Members Indicated Thus (N).
 3. The Contractor Shall Verify All Controlling Field Dimensions Before Ordering or Fabricating Any Material.

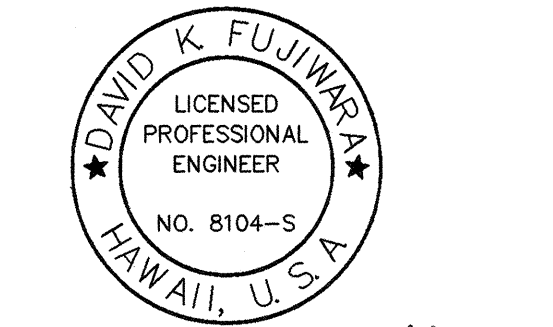

David K. Fujiwara
THIS WORK WAS PREPARED BY
ME OR UNDER MY SUPERVISION.

STATE OF HAWAII
DEPARTMENT OF TRANSPORTATION
HIGHWAYS DIVISION
PAHEEHEE BRIDGE
SEAT EXTENDER AT GIRDER EXPANSION
JOINT - PLAN SECTIONS
HAWAII BELT ROAD
SEISMIC RETROFIT OF VARIOUS BRIDGES
VICINITY OF PEPEKEO, HAWAII - UNIT 1
FEDERAL-AID PROJECT NO. BR-0100(57)

SCALE: AS NOTED
DATE: March 2001

SHEET No. S5.10 OF 76 SHEETS

ORIGINAL PLAN	SURVEY PLOTTED BY	DATE
NOTE BOOK	DRAWN BY	
	DESIGNED BY	
	CHECKED BY	

FED. ROAD DIST. NO.	STATE	FED. AID PROJ. NO.	FISCAL YEAR	SHEET NO.	TOTAL SHEETS
HAWAII	HAW.	BR-0100(57)	2001	82	88

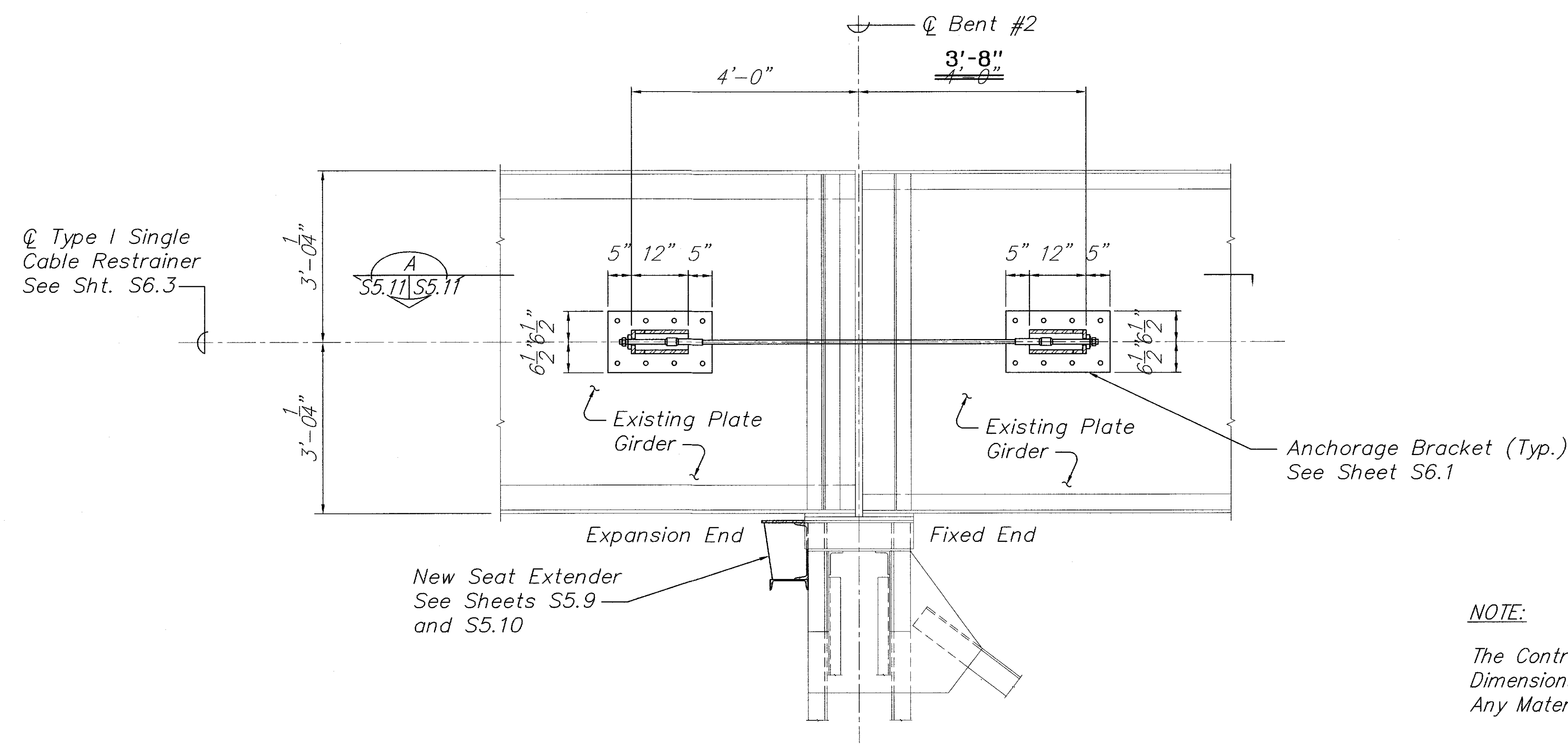

ELEVATION
 Scale: 3/4" = 1'-0"

- NOTE:**
- The Contractor Shall Verify All Controlling Field Dimensions Before Ordering or Fabricating Any Material.
- WORK SEQUENCE**
1. Clean Surface and Remove Lead Paint.
 2. Drill Holes in Plate Girder.
 3. Repaint Entire Surface Area Previously Removed.
 4. Install Anchorage Bracket.

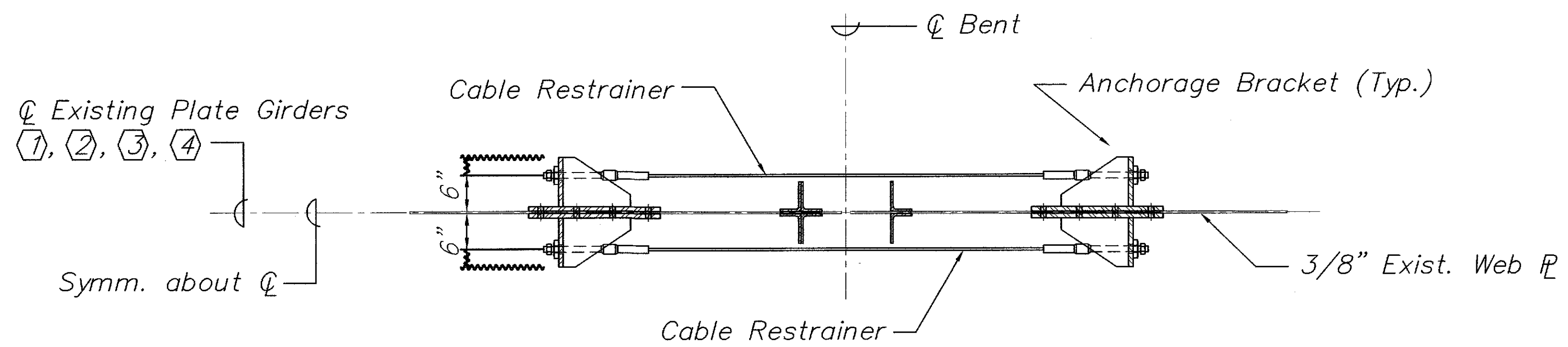

PLAN SECTION
 Scale: 3/4" = 1'-0"

SEAT EXTENDER AND CABLE RESTRAINER
 AT GIRDER EXPANSION JOINT

LEGEND FOR AS-BUILT POSTINGS	
	Squiggly line for as-built deletion
	Double line for as-built deletion
Roadway	Text for as-built posting

STATE OF HAWAII
 DEPARTMENT OF TRANSPORTATION
 HIGHWAYS DIVISION
 PAHEEHEE BRIDGE
 SEAT EXTENDER AND
 TYPE I CABLE RESTRAINER
 HAWAII BELT ROAD
 SEISMIC RETROFIT OF VARIOUS BRIDGES
 VICINITY OF PEPEEKEO, HAWAII - UNIT 1
 FEDERAL-AID PROJECT NO. BR-0100(57)

SCALE: AS NOTED
 DATE: March 2001

SHEET No. S5.11 OF 76 SHEETS

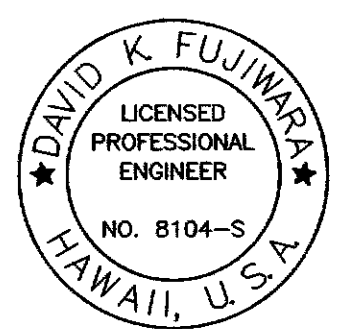

THIS WORK WAS PREPARED BY
 ME OR UNDER MY SUPERVISION.

ORIGINAL PLAN	SURVEY PLOTTED BY	DATE
NOTE BOOK	DRAWN BY	
	DESIGNED BY	
	CHECKED BY	

FED. ROAD DIST. NO.	STATE	FED. AID PROJ. NO.	FISCAL YEAR	SHEET NO.	TOTAL SHEETS
HAWAII	HAW.	BR-0100(57)	2001	83	88

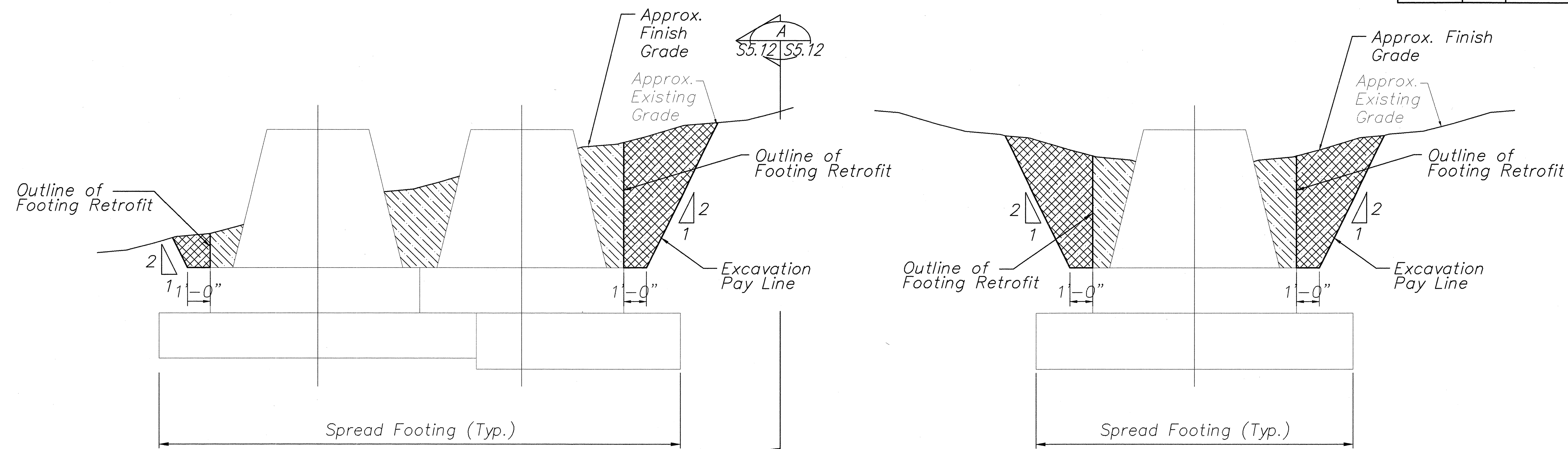

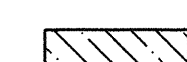
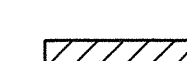
-  Structure Excavation
-  Structure Backfill

ELEVATION - PIER FOOTING
Scale: 3/8" = 1'-0"

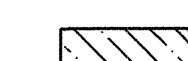
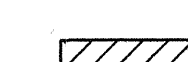
-  Structure Excavation
-  Structure Backfill

SECTION
Scale: 3/8" = 1'-0" S5.12 S5.12

STRUCTURE EXCAVATION / BACKFILL PAY LIMITS

SURVEY PLOTTED BY	DATE
DRAWN BY	
DESIGNED BY	
CHECKED BY	
ORIGINAL PLAN	
NOTE BOOK	
No.	

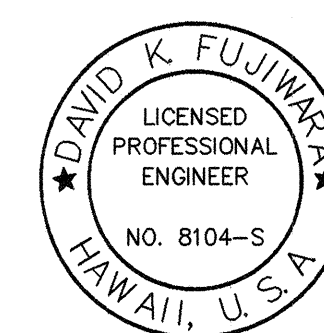

David K. Fujiwara
THIS WORK WAS PREPARED BY
ME OR UNDER MY SUPERVISION.

STATE OF HAWAII
DEPARTMENT OF TRANSPORTATION
HIGHWAYS DIVISION
PAHEEHEE BRIDGE
PIER NO. 4 - STRUCTURE
EXCAVATION/BACKFILL PAY LIMITS
HAWAII BELT ROAD
SEISMIC RETROFIT OF VARIOUS BRIDGES
VICINITY OF PEPEKEO, HAWAII - UNIT 1
FEDERAL-AID PROJECT NO. BR-0100(57)
SCALE: AS NOTED DATE: March 2001
SHEET No. S5.12 OF 76 SHEETS

FED. ROAD DIST. NO.	STATE	FED. AID PROJ. NO.	FISCAL YEAR	SHEET NO.	TOTAL SHEETS
HAWAII	HAW.	BR-0100(57)	2001	84	88

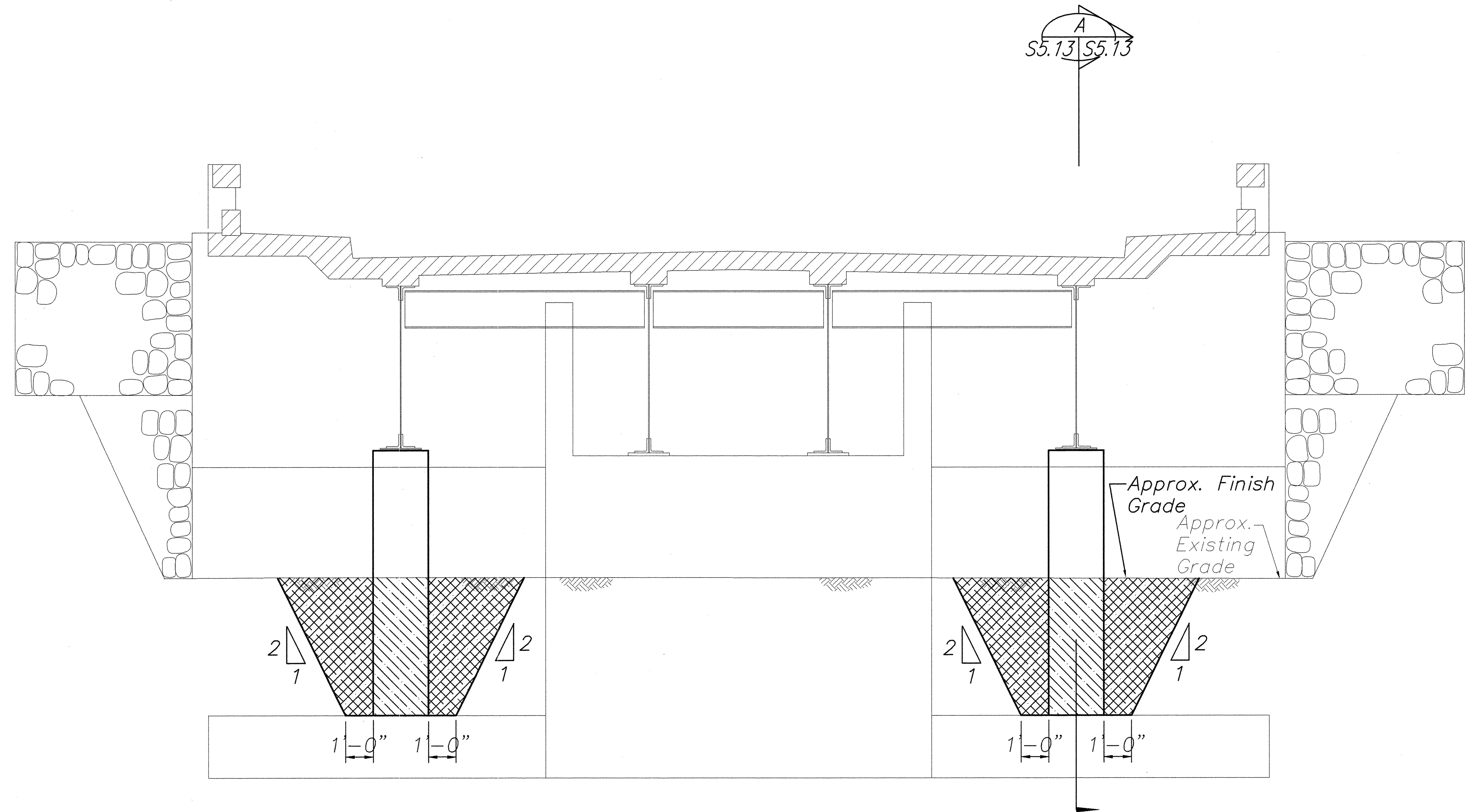

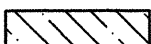
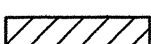
 Structure Excavation
 Structure Backfill

ELEVATION – ABUTMENTS NO. 1 AND NO. 2

Scale: $3/8" = 1'-0"$

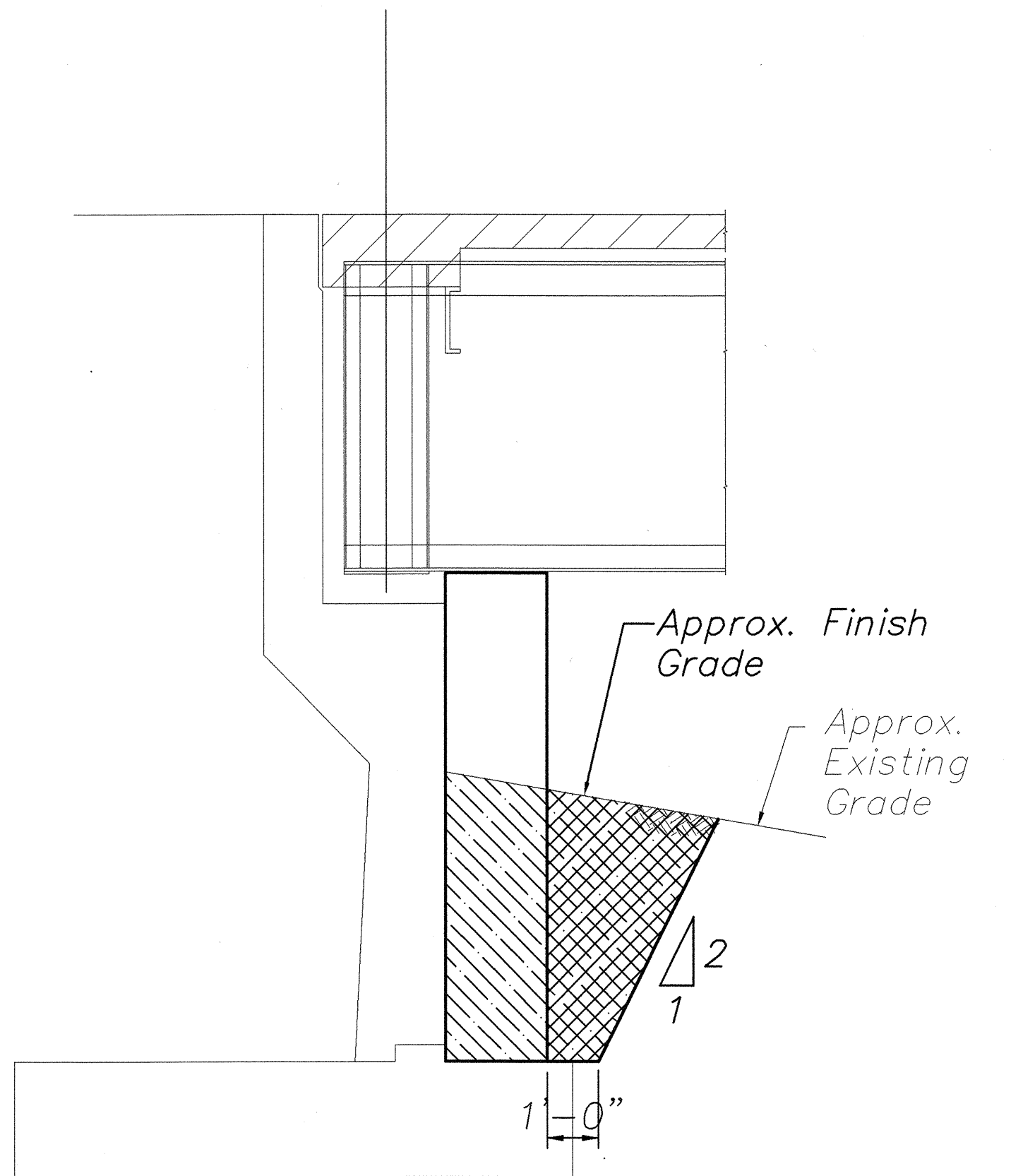

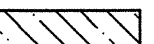
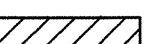
 Structure Excavation
 Structure Backfill

SECTION

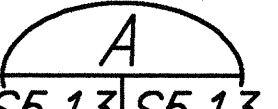
Scale: $3/8" = 1'-0"$ 

STRUCTURE EXCAVATION / BACKFILL PAY LIMITS

ORIGINAL PLAN	SURVEY PLOTTED BY	DATE
NOTE BOOK	DRAWN BY	
	DESIGNED BY	
	CHECKED BY	
No.		

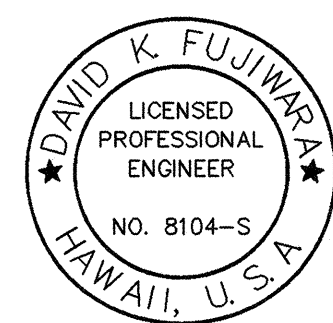

David K. Fujiwara
 THIS WORK WAS PREPARED BY
 ME OR UNDER MY SUPERVISION.

STATE OF HAWAII DEPARTMENT OF TRANSPORTATION HIGHWAYS DIVISION	
PAHEEHEE BRIDGE	
ABUTS. NO.1 AND NO. 2 – STRUCTURE EXCAVATION/BACKFILL PAY LIMITS	
HAWAII BELT ROAD	
SEISMIC RETROFIT OF VARIOUS BRIDGES VICINITY OF PEPEKEO, HAWAII – UNIT 1	
FEDERAL-AID PROJECT NO. BR-0100(57)	
SCALE: AS NOTED	DATE: March 2001
SHEET No. S5.13 OF 76 SHEETS	