

FED. ROAD DIST. NO.	STATE	FED. AID PROJ. NO.	FISCAL YEAR	SHEET NO.	TOTAL SHEETS
HAWAII	HAW.	BR-0100(61)	1999	4	17

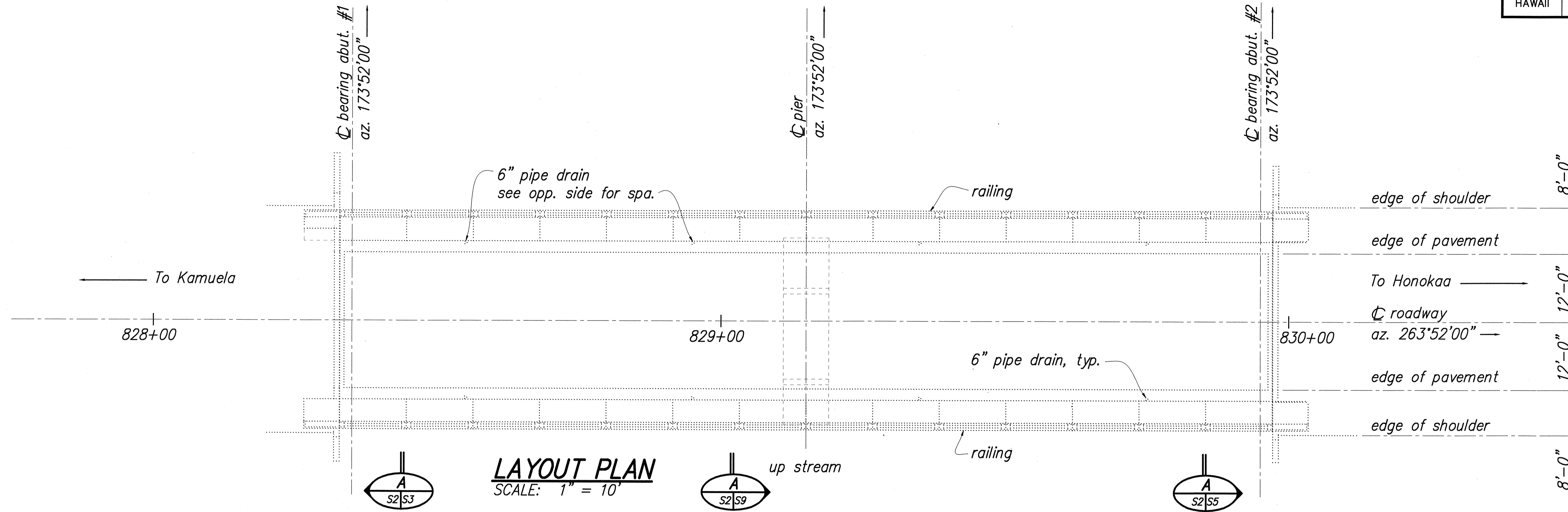

LONGITUDINAL SECTION ALONG ROADWAY
SCALE: 1" = 10'

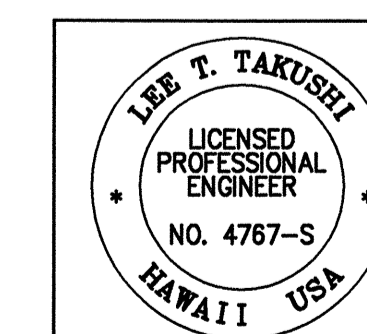

This work was prepared by me or under my supervision.
STRUCTURAL STAMP

STATE OF HAWAII
DEPARTMENT OF TRANSPORTATION
HIGHWAYS DIVISION

NIENIE BRIDGE
LAYOUT PLAN AND LONGITUDINAL SECTION

SEISMIC RETROFIT OF VARIOUS BRIDGES,
VICINITY OF HONOKAA AND KAWAIHAE
FEDERAL AID PROJECT NO. BR-0100(61)

SCALE: AS NOTED DATE: AUGUST 1999

ORIGINAL PLAN	DATE
SURVEY PLOTTED BY	
DRAWN BY	
TRACED BY	
QUANTITIES BY	
CHECKED BY	

I:\1997\9708300\DWG\PLAN\97083P01.DWG 07/29/99 08:16 EK

FED. ROAD DIST. NO.	STATE	FED. AID PROJ. NO.	FISCAL YEAR	SHEET NO.	TOTAL SHEETS
HAWAII	HAW.	BR-0100(61)	1999	5	17

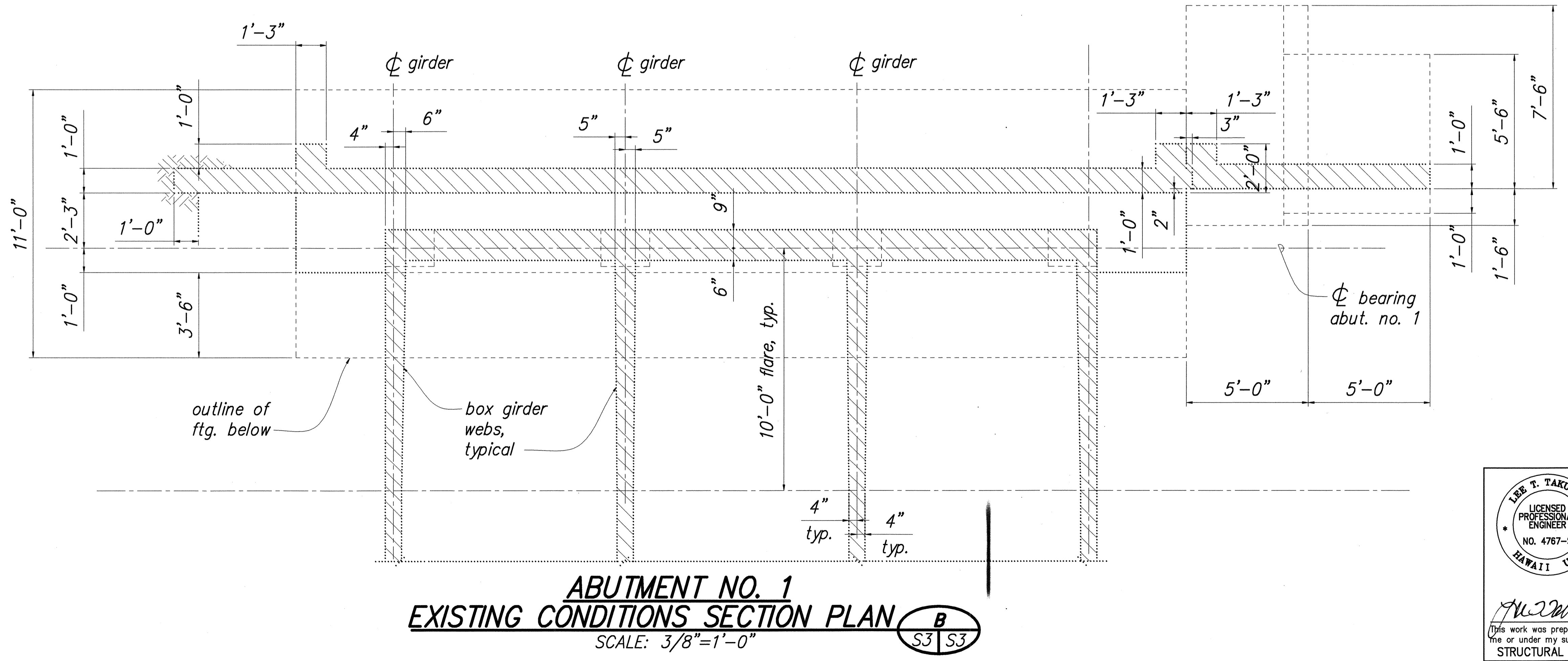
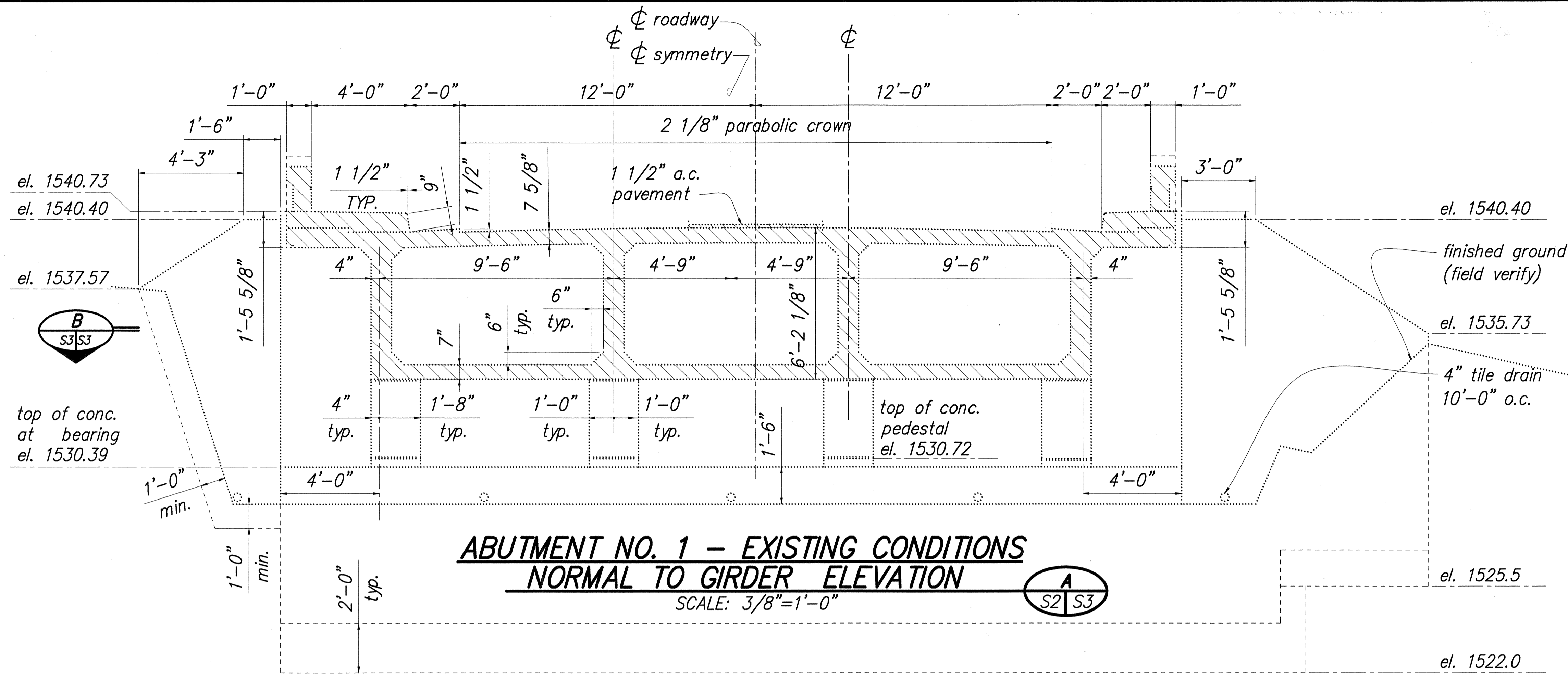

SURVEY PLOTTED BY	DATE
DESIGNED BY	
NOTED BY	
CHECKED BY	

I:\1997\9706300\DWGS\DET\97063003.DWG 07/06/98 08:44 JM

LEE T. TAKUSHI
LICENSED PROFESSIONAL ENGINEER
NO. 4767-S
HAWAII USA

[Signature]
This work was prepared by me or under my supervision.
STRUCTURAL STAMP

STATE OF HAWAII
DEPARTMENT OF TRANSPORTATION
HIGHWAYS DIVISION

**NIENIE BRIDGE
ABUTMENT NO. 1 - EXISTING CONDITIONS
ELEVATION AND SECTION**

SEISMIC RETROFIT OF VARIOUS BRIDGES,
VICINITY OF HONOKAA AND KAWAIHAE
FEDERAL AID PROJECT NO. BR-0100(61)

SCALE: AS NOTED DATE: AUGUST 1999

FED. ROAD DIST. NO.	STATE	FED. AID PROJ. NO.	FISCAL YEAR	SHEET NO.	TOTAL SHEETS
HAWAII	HAW.	BR-0100(61)	1999	6	17

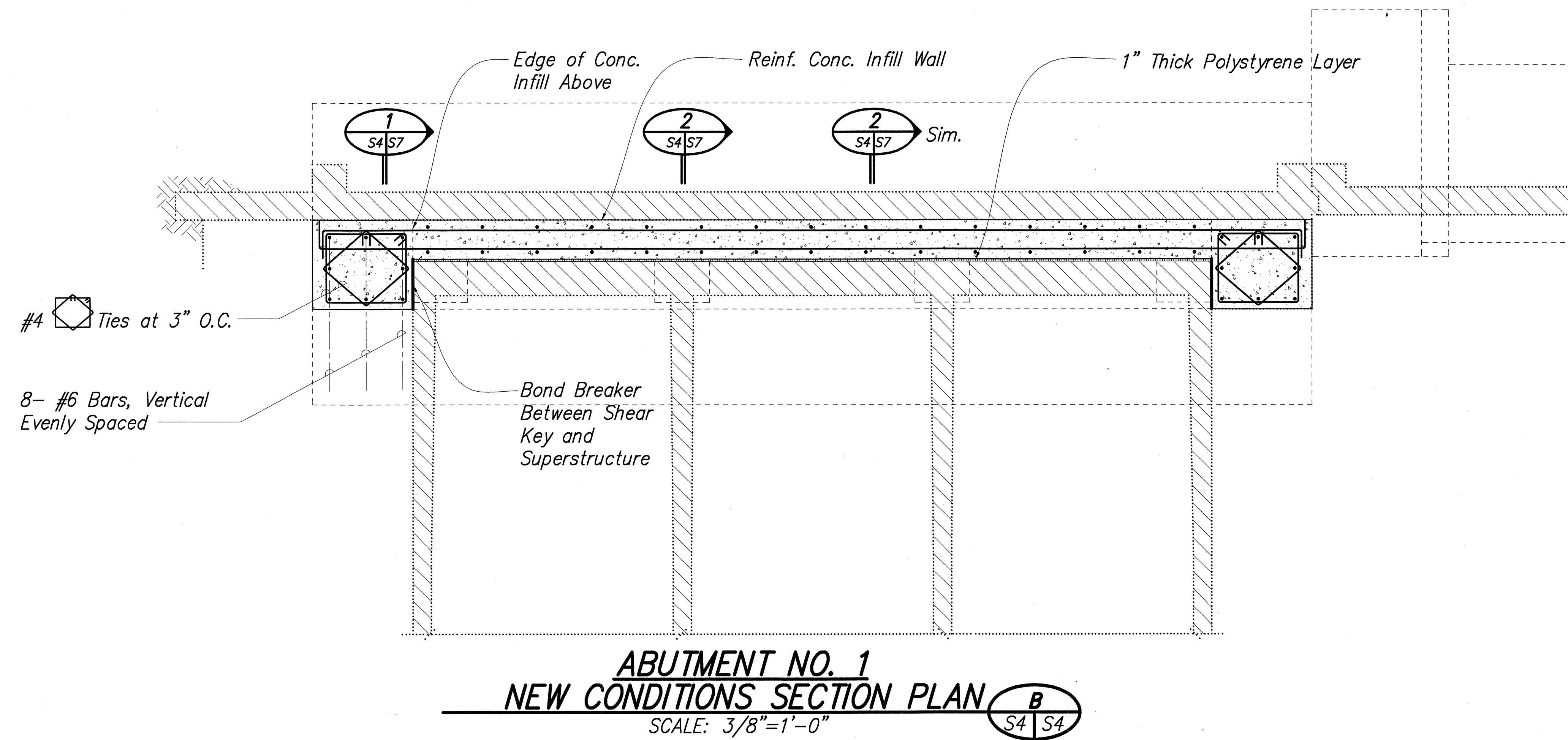
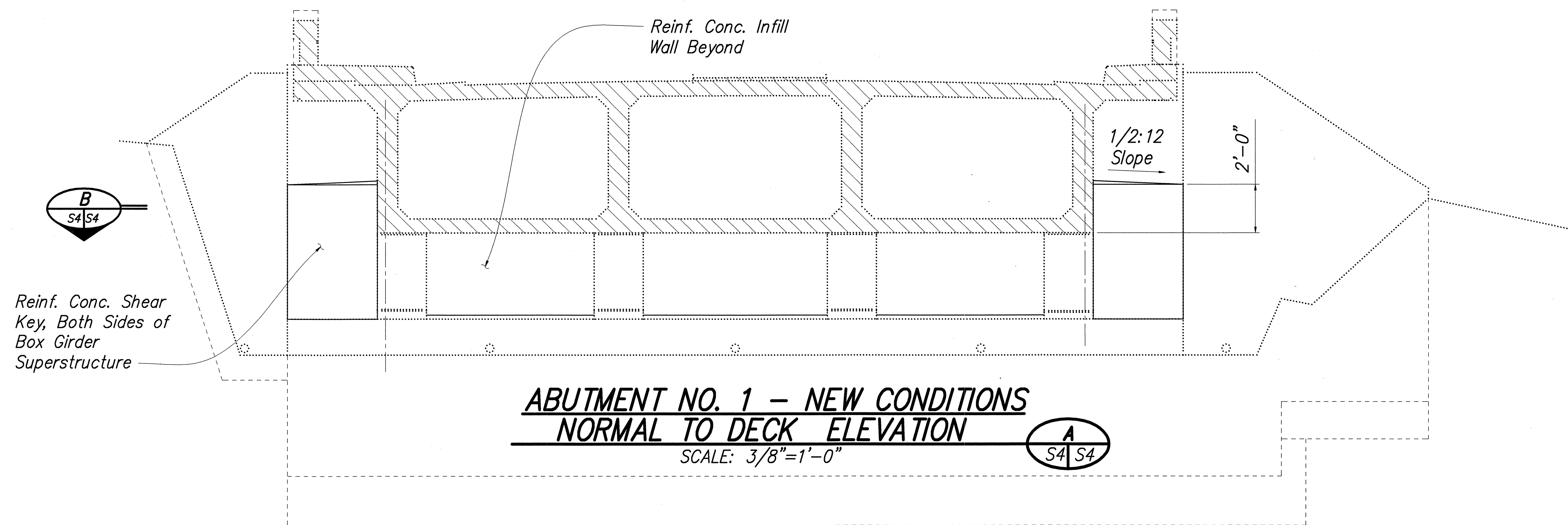

SURVEY PLOTTED BY: _____ DATE: _____
 DESIGNED BY: _____
 CHECKED BY: _____
 NO. _____
 I:\1997\9708300\DWG\DET\9708300A.DWG 07/05/98 15:26 JM

	STATE OF HAWAII DEPARTMENT OF TRANSPORTATION HIGHWAYS DIVISION
	NIENIE BRIDGE ABUTMENT NO. 1 - NEW CONDITIONS ELEVATION AND SECTION
SEISMIC RETROFIT OF VARIOUS BRIDGES, VICINITY OF HONOKAA AND KAWAIIHAE FEDERAL AID PROJECT NO. BR-0100(61)	
This work was prepared by me or under my supervision. STRUCTURAL STAMP	SCALE: AS NOTED DATE: AUGUST 1999

FED. ROAD DIST. NO.	STATE	FED. AID PROJ. NO.	FISCAL YEAR	SHEET NO.	TOTAL SHEETS
HAWAII	HAW.	BR-0100(61)	1999	7	17

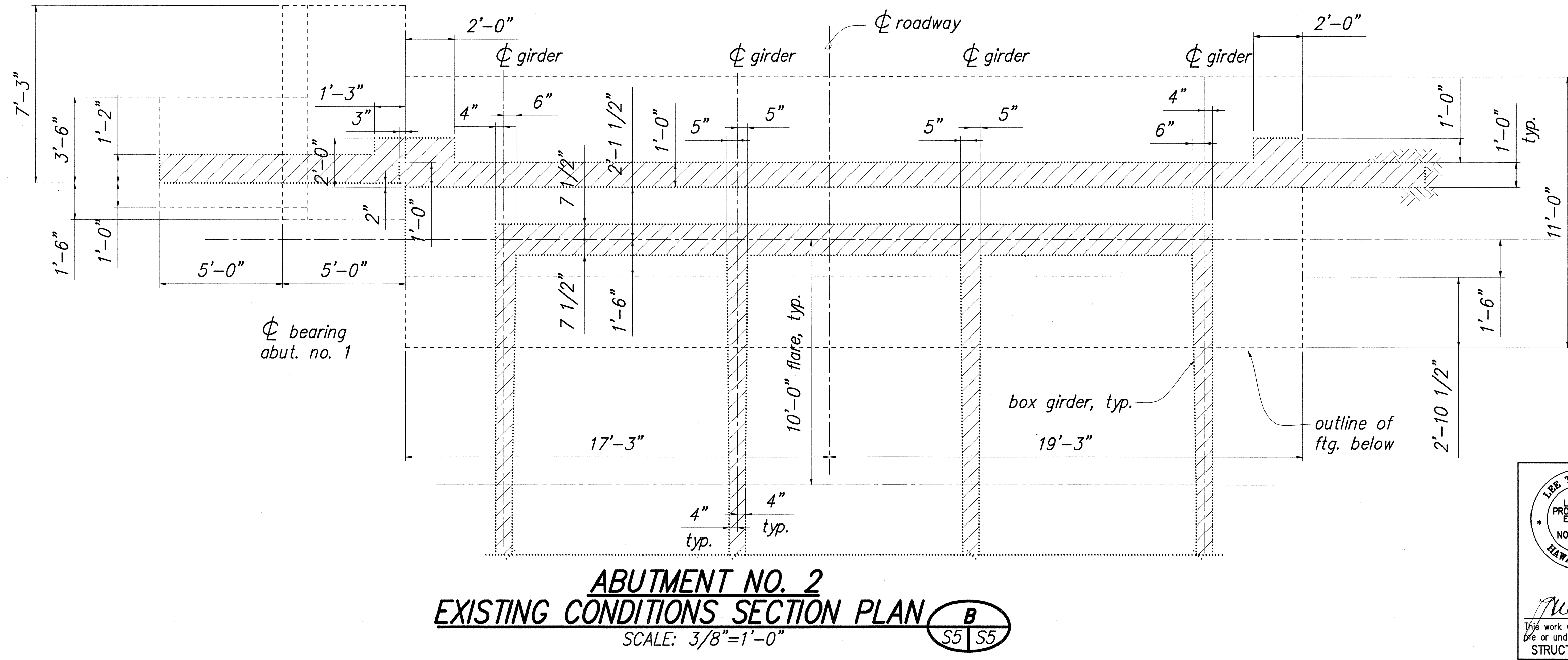
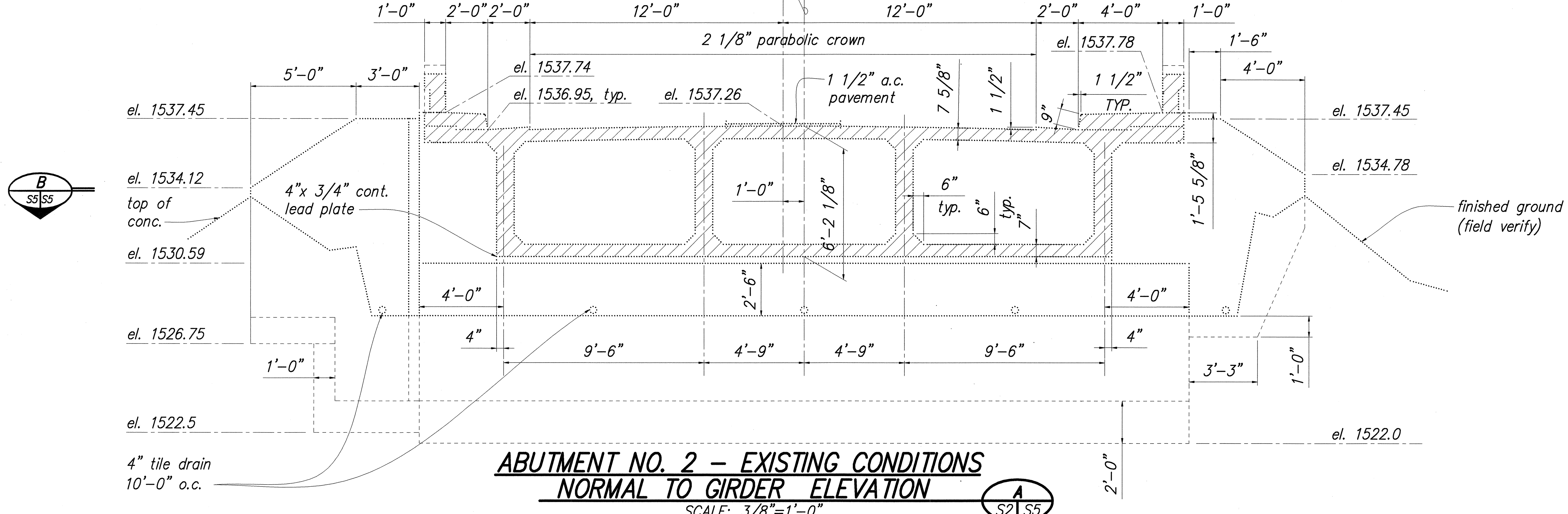

SURVEY PLOTTED BY: _____ DATE: _____
 CHECKED BY: _____
 DESIGNED BY: _____
 NOTE BOOK: _____
 QUANTITIES BY: _____
 No. _____
 I:\1997\9708300\DWG\DETAIL\97083005.DWG 07/06/98 13:21 JM

LEE T. TAKUSHEI
LICENSED PROFESSIONAL ENGINEER
NO. 4767-S
HAWAII USA

(Signature)
This work was prepared by me or under my supervision.
STRUCTURAL STAMP

STATE OF HAWAII
DEPARTMENT OF TRANSPORTATION
HIGHWAYS DIVISION

**NIENIE BRIDGE
ABUTMENT NO. 2 - EXISTING CONDITIONS
ELEVATION AND SECTION**

SEISMIC RETROFIT OF VARIOUS BRIDGES,
VICINITY OF HONOKAA AND KAWAIHAE
FEDERAL AID PROJECT NO. BR-0100(61)

SCALE: AS NOTED DATE: AUGUST 1999

FED. ROAD DIST. NO.	STATE	FED. AID PROJ. NO.	FISCAL YEAR	SHEET NO.	TOTAL SHEETS
HAWAII	HAW.	BR-0100(61)	1999	8	17

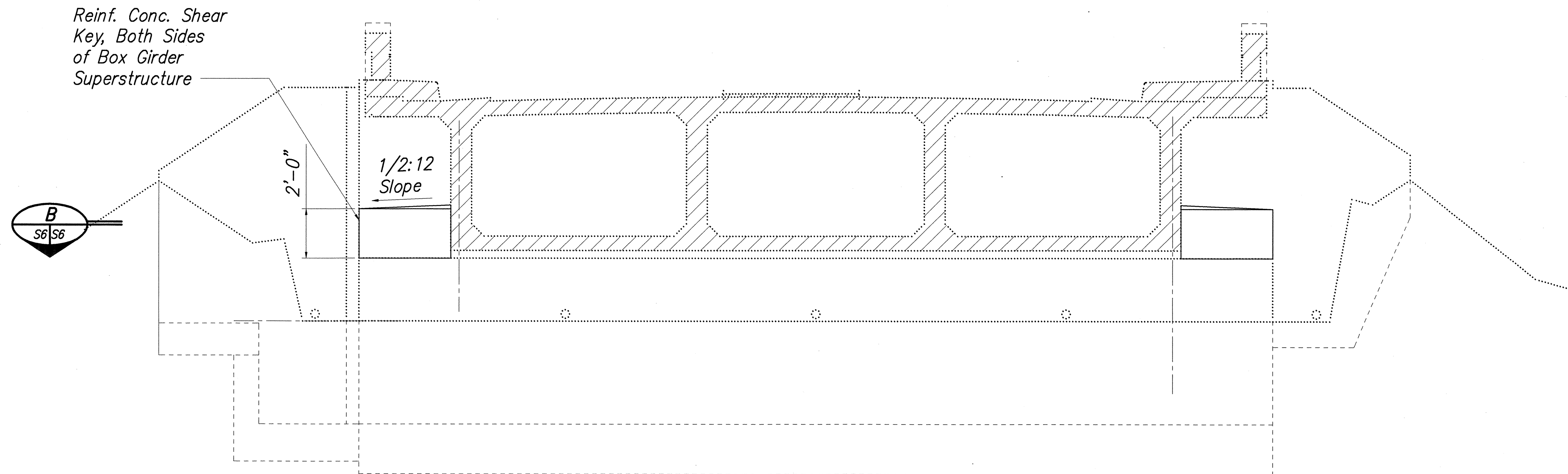

**ABUTMENT NO. 2 - NEW CONDITIONS
NORMAL TO DECK ELEVATION**

SCALE: 3/8"=1'-0"

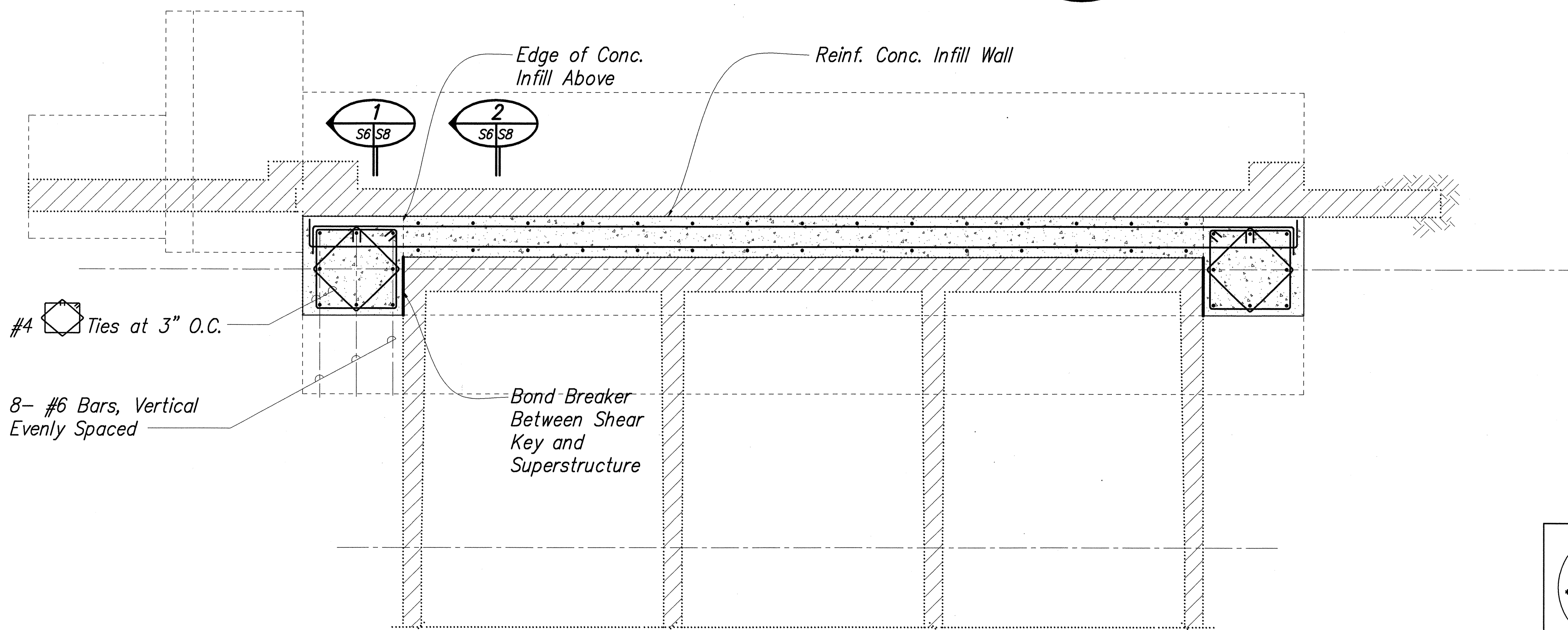
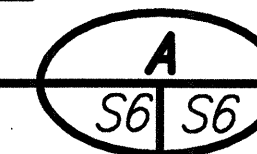

**ABUTMENT NO. 2
NEW CONDITIONS SECTION PLAN**

SCALE: 3/8"=1'-0"

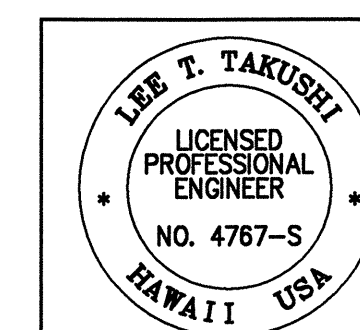
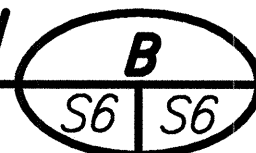

Lee T. Takushi
This work was prepared by me or under my supervision.
STRUCTURAL STAMP

STATE OF HAWAII
DEPARTMENT OF TRANSPORTATION
HIGHWAYS DIVISION

**NIENIE BRIDGE
ABUTMENT NO. 2 - NEW CONDITIONS
ELEVATION AND SECTION**

SEISMIC RETROFIT OF VARIOUS BRIDGES,
VICINITY OF HONOKAA AND KAWAIHAE
FEDERAL AID PROJECT NO. BR-0100(61)

SCALE: AS NOTED

DATE: AUGUST 1999

SHEET No. S6 OF 15 SHEETS

SURVEY PLOTTED BY	DATE
DESIGNED BY	
TRACED BY	
NOTE BOOK	
QUANTITIES BY	
CHECKED BY	

I:\1997\9708300\DWGS\DET\97083006.DWG 08/18/99 04:20 EK

FED. ROAD DIST. NO.	STATE	FED. AID PROJ. NO.	FISCAL YEAR	SHEET NO.	TOTAL SHEETS
HAWAII	HAW.	BR-0100(61)	1999	9	17

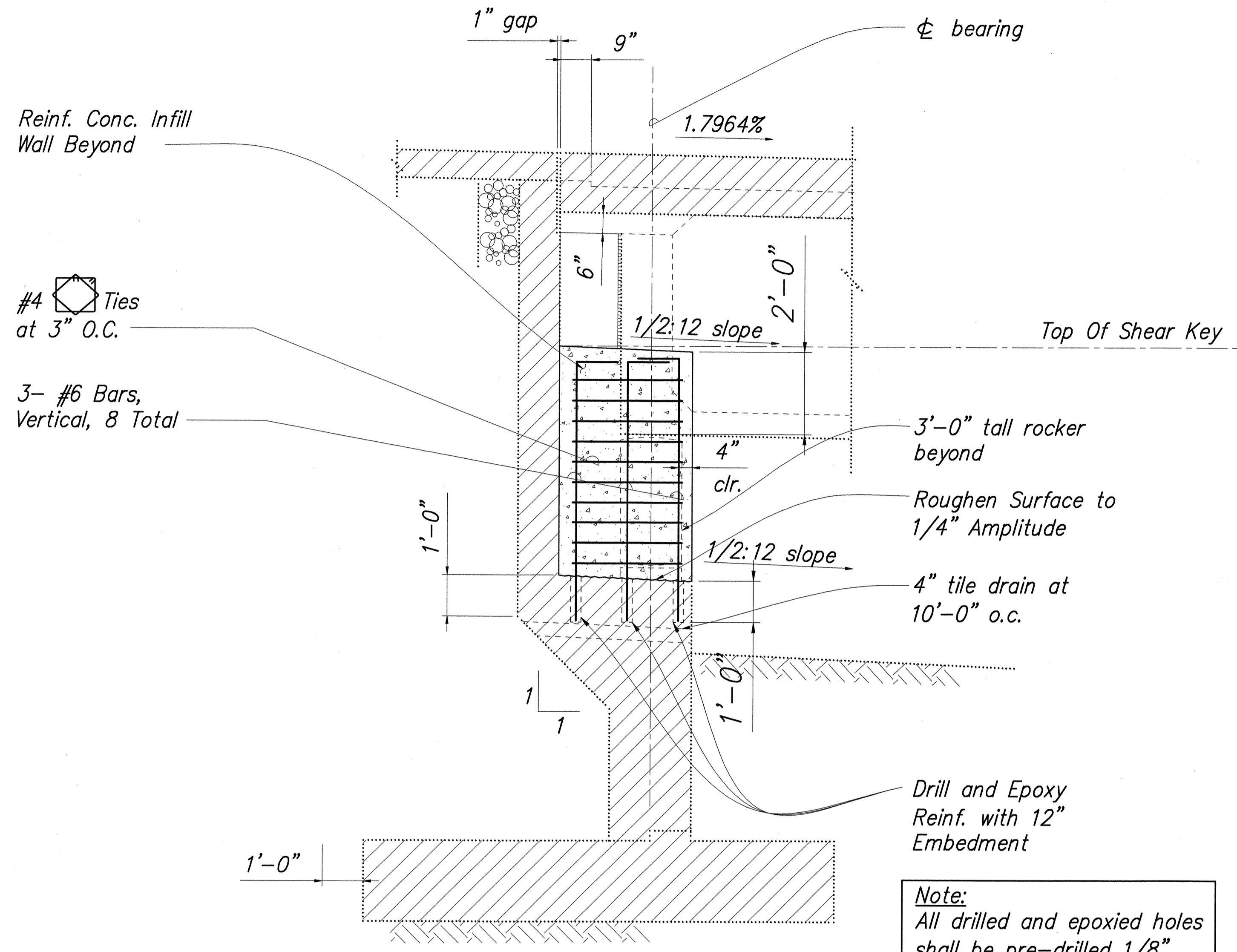

Note:
 All drilled and epoxied holes shall be pre-drilled 1/8" larger than embedded bars and cleaned of all debris before injecting epoxy.

DETAIL 1
 SCALE: 1/2"=1'-0" S4 | S7

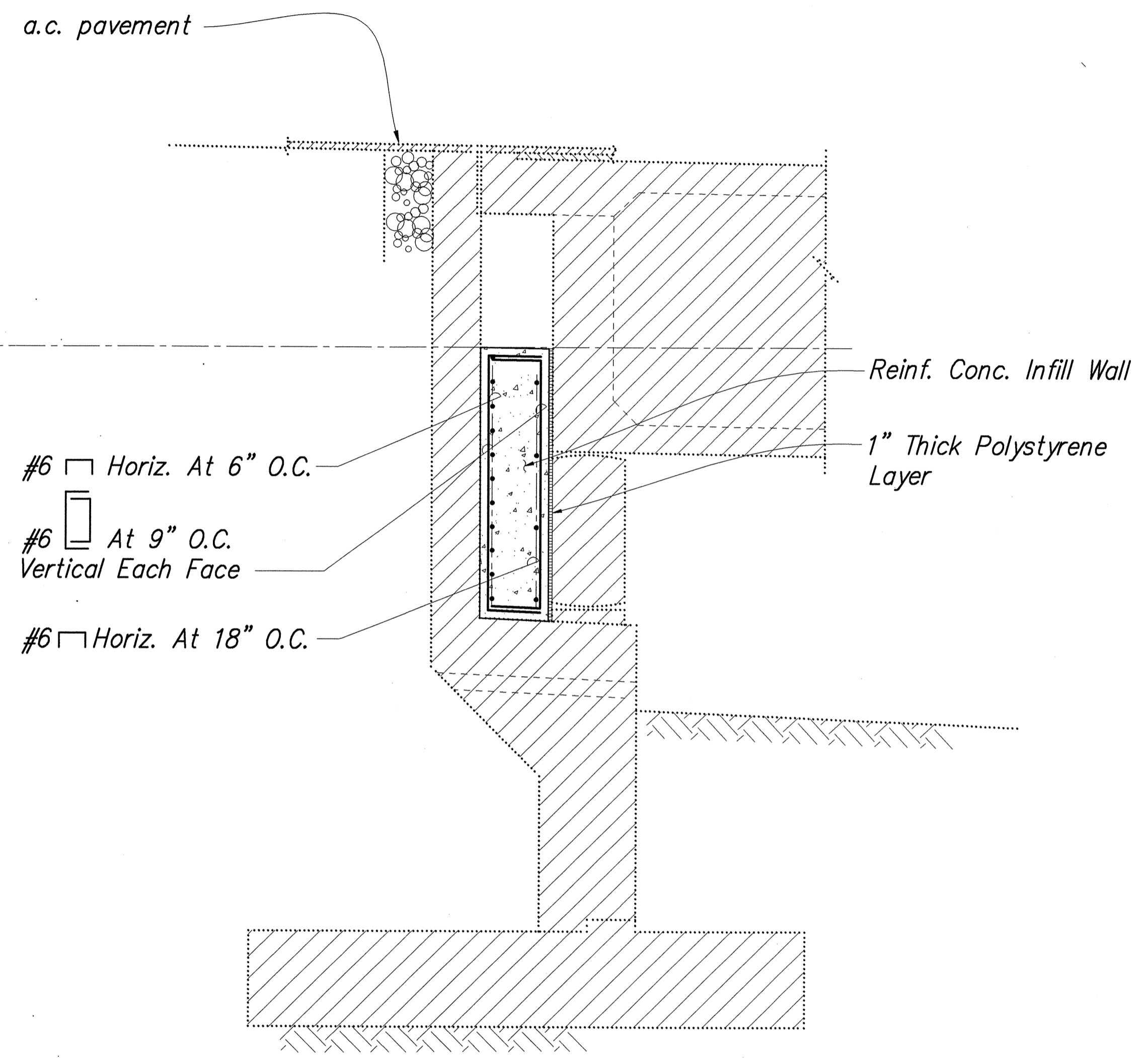

DETAIL 2
 SCALE: 1/2"=1'-0" S4 | S7

ORIGINAL PLAN
 SURVEY PLOTTED BY
 DRAWN BY
 DESIGNED BY
 NOTE BOOK
 QUANTITIES BY
 CHECKED BY
 No.

I:\1997\9708300\DWGS\DETAIL\97083008.DWG 08/18/99 04:37 EK

LEE T. TAKUSHI
 LICENSED PROFESSIONAL ENGINEER
 NO. 4767-S
 HAWAII USA

Lee Takushi
 This work was prepared by me or under my supervision.
 STRUCTURAL STAMP

STATE OF HAWAII
 DEPARTMENT OF TRANSPORTATION
 HIGHWAYS DIVISION

**NIEIE BRIDGE
 ABUTMENT NO. 1
 DETAILS**

SEISMIC RETROFIT OF VARIOUS BRIDGES,
 VICINITY OF HONOKAA AND KAWAIHAE
 FEDERAL AID PROJECT NO. BR-0100(61)

SCALE: AS NOTED DATE: AUGUST 1999

FED. ROAD DIST. NO.	STATE	FED. AID PROJ. NO.	FISCAL YEAR	SHEET NO.	TOTAL SHEETS
HAWAII	HAW.	BR-0100(61)	1999	10	17

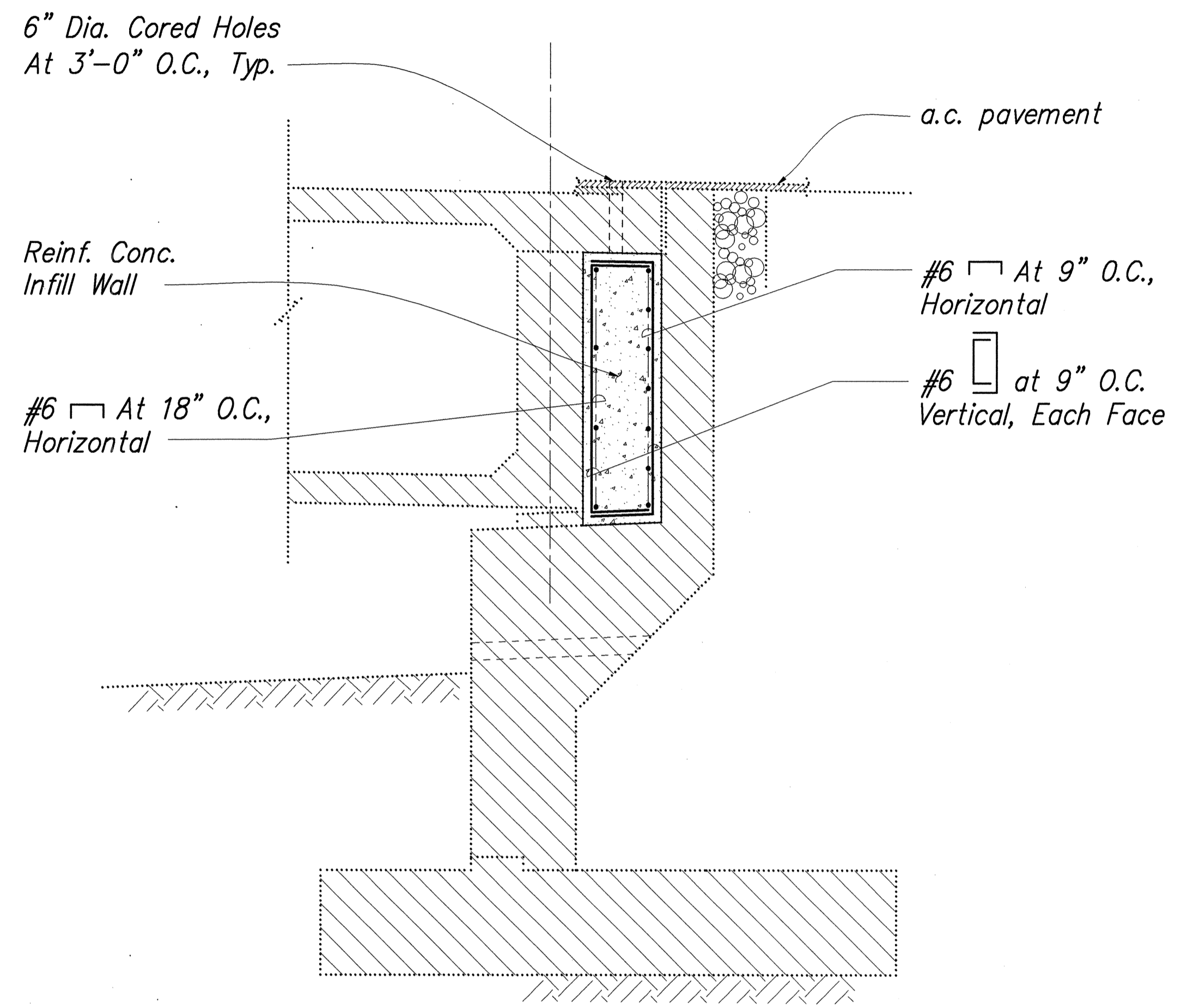
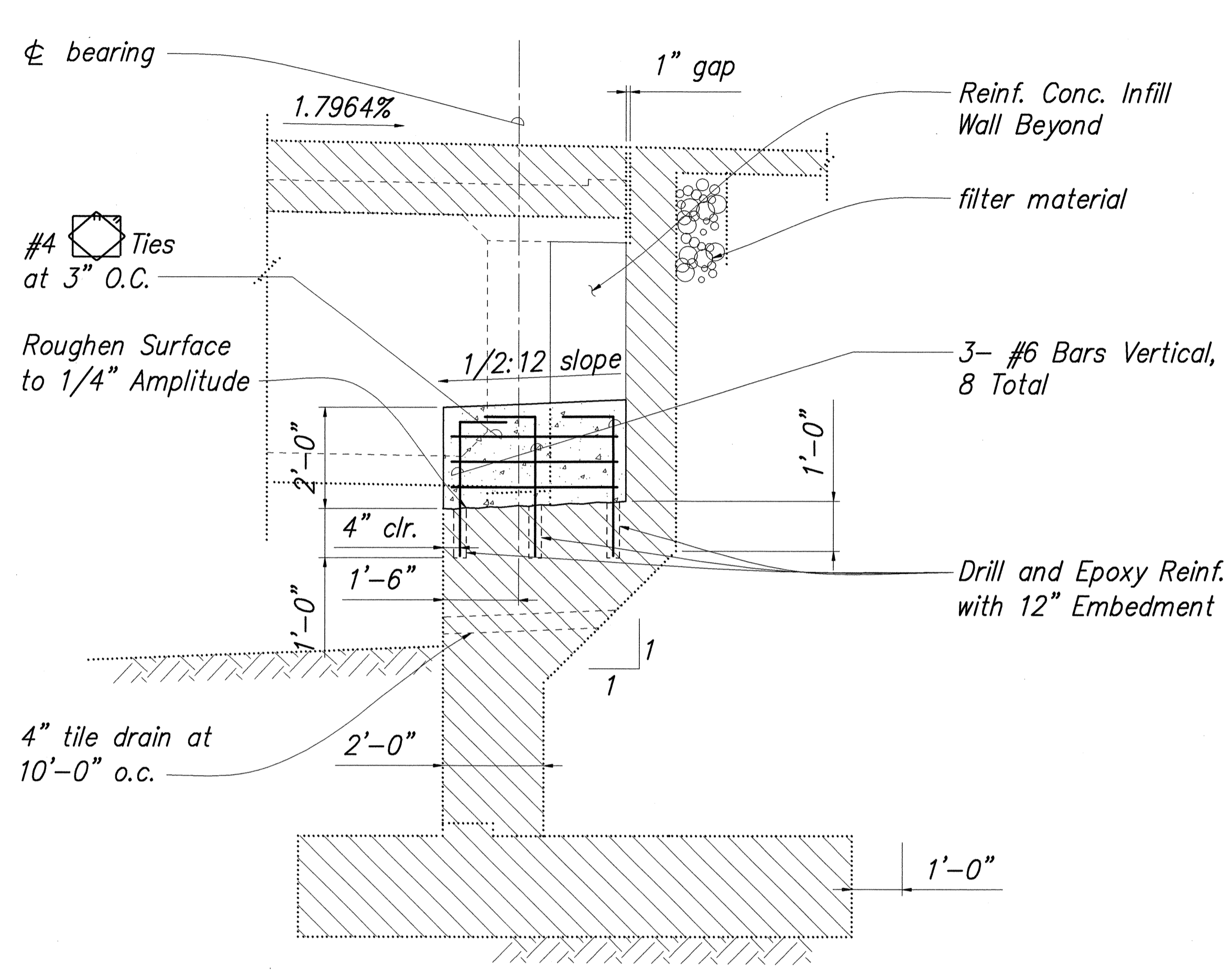

Note:
 All drilled and epoxied holes shall be pre-drilled 1/8" larger than embedded bars and cleaned of all debris before injecting epoxy.

DETAIL 1
 SCALE: 1/2"=1'-0" S6 | S8

DETAIL 2
 SCALE: 1/2"=1'-0" S6 | S8

SURVEY PLOTTED BY	DATE
DRAWN BY	"
DESIGNED BY	"
QUANTITIES BY	"
CHECKED BY	"
ORIGINAL PLAN	No.
NOTE BOOK	

I:\1997\9708300\DWGS\DETL\97083007.DWG 08/18/99 04:37 EK

LEE T. TAKUSHI
 LICENSED PROFESSIONAL ENGINEER
 NO. 4767-S
 HAWAII USA

Lee T. Takushi
 This work was prepared by me or under my supervision.
 STRUCTURAL STAMP

STATE OF HAWAII
 DEPARTMENT OF TRANSPORTATION
 HIGHWAYS DIVISION

**NIEHIE BRIDGE
 ABUTMENT NO. 2
 DETAILS**

SEISMIC RETROFIT OF VARIOUS BRIDGES,
 VICINITY OF HONOKAA AND KAWAIHAE
 FEDERAL AID PROJECT NO. BR-0100(61)

SCALE: AS NOTED DATE: AUGUST 1999

FED. ROAD DIST. NO.	STATE	FED. AID PROJ. NO.	FISCAL YEAR	SHEET NO.	TOTAL SHEETS
HAWAII	HAW.	BR-0100(61)	1999	11	17

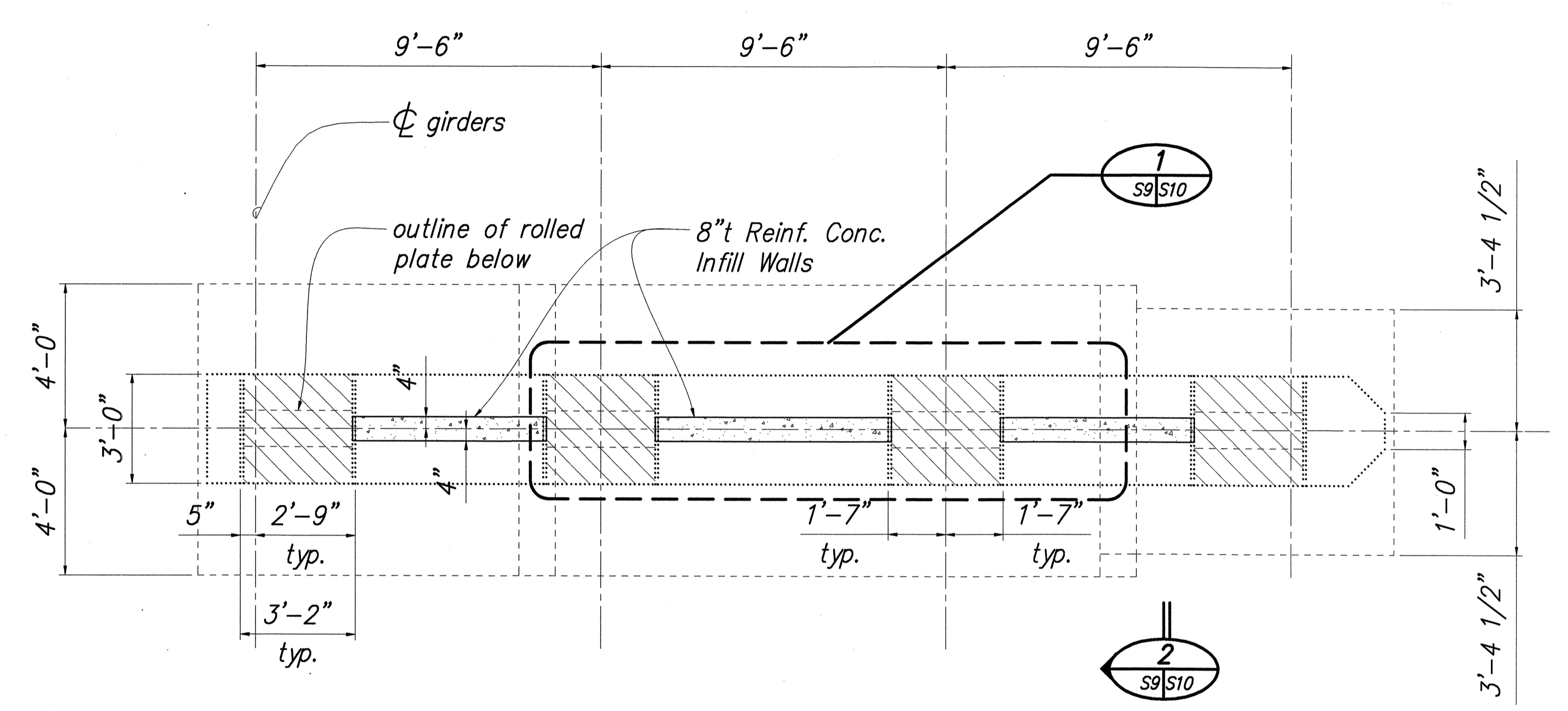
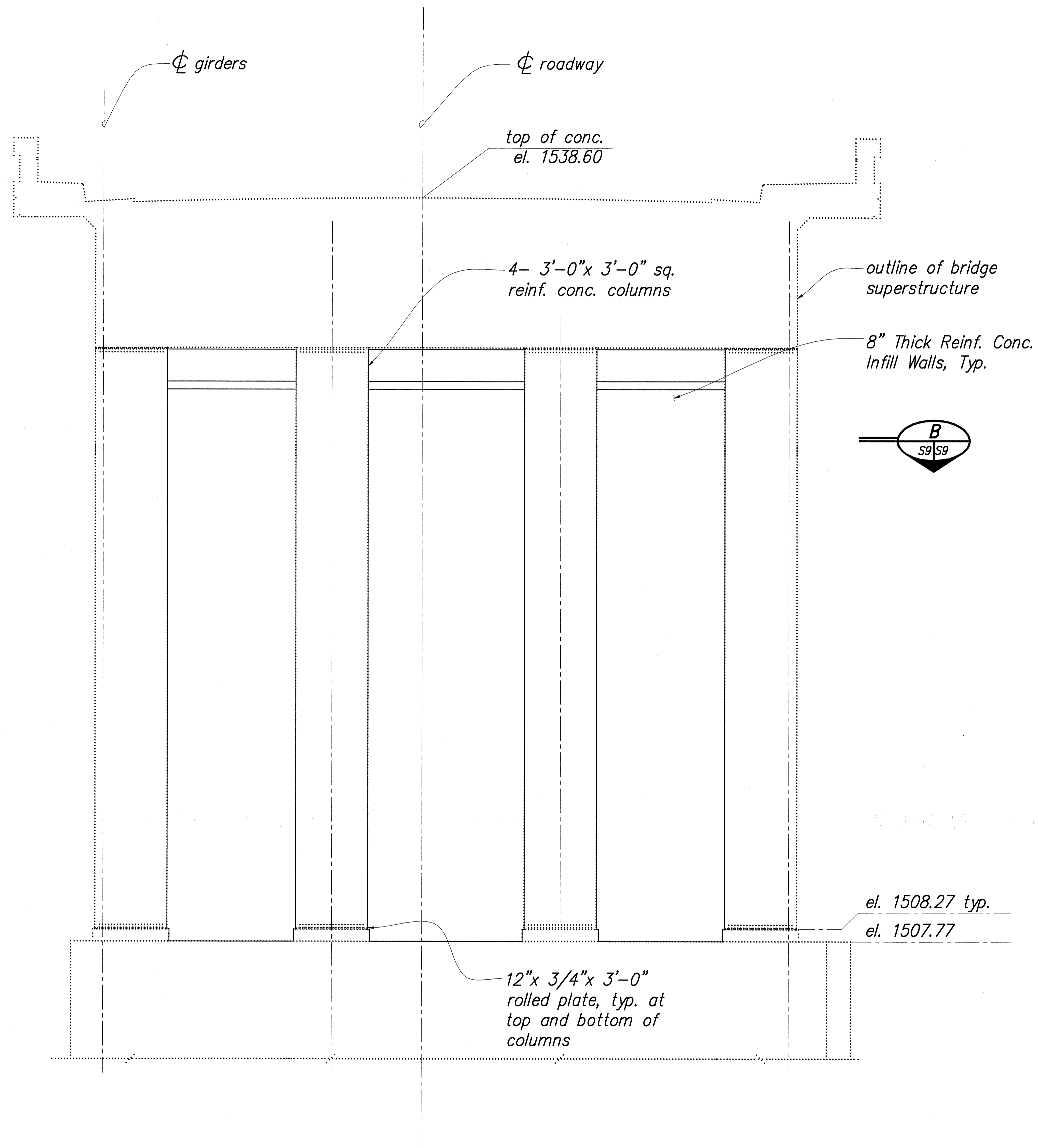

PLAN - PIER
SCALE: 3/8"=1'-0"

ELEVATION - PIER
SCALE: 3/8"=1'-0"

ORIGINAL PLAN
 SURVEY PLOTTED BY _____ DATE _____
 DRAWN BY _____
 TRACED BY _____
 NOTE BOOK _____
 QUANTITIES BY _____
 CHECKED BY _____
 No. _____
 I:\1997\9708300\DWGS\DETL\97083010.DWG 07/06/98 13:26 JM

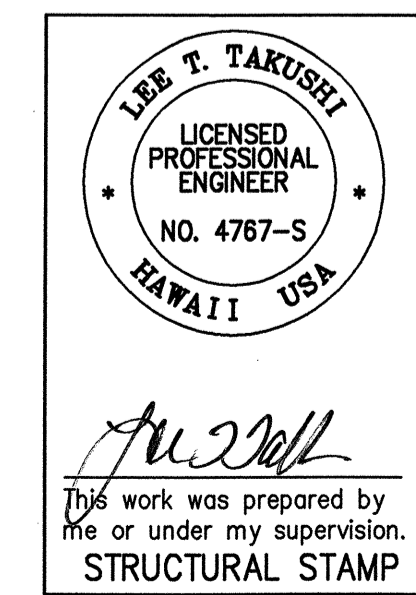

STATE OF HAWAII
 DEPARTMENT OF TRANSPORTATION
 HIGHWAYS DIVISION
**NIENIE BRIDGE
 PIER ELEVATION
 AND SECTION**
 SEISMIC RETROFIT OF VARIOUS BRIDGES,
 VICINITY OF HONOKAA AND KAWAIHAE
 FEDERAL AID PROJECT NO. BR-0100(61)
 SCALE: AS NOTED DATE: AUGUST 1999

