

NOTES FOR CONSTRUCTION WITHIN STATE RIGHT-OF-WAY

FED. ROAD DIST. NO.	STATE	FED. AID PROJ. NO.	FISCAL YEAR	SHEET NO.	TOTAL SHEETS
HAWAII	HAW.	BR-019-2(47)	1999	4	20

1. THE CONTRACTOR SHALL OBTAIN A PERMIT TO PERFORM WORK UPON STATE HIGHWAYS FROM THE HAWAII DISTRICT ENGINEER, STATE HIGHWAYS, AT 50 MAKAALA STREET, PRIOR TO COMMENCEMENT OF WORK WITHIN THE STATE'S HIGHWAY RIGHT-OF-WAY.
2. CONSTRUCTION AND RESTORATION OF ALL EXISTING HIGHWAY FACILITIES WITHIN THE STATE'S RIGHT-OF-WAY SHALL BE DONE IN ACCORDANCE WITH ALL APPLICABLE SECTIONS OF THE CURRENT STANDARD SPECIFICATIONS FOR ROAD, BRIDGE AND PUBLIC WORKS CONSTRUCTION, AND THE SPECIFICATIONS FOR INSTALLATION OF MISCELLANEOUS IMPROVEMENTS WITHIN STATE HIGHWAYS, OF THE STATE HIGHWAYS DIVISION.
3. WORK MAY BE PERFORMED ONLY DURING THE HOURS OF 7:00 A.M. AND 3:30 P.M., MONDAY THROUGH FRIDAY, EXCEPT HOLIDAYS, UNLESS OTHERWISE PERMITTED BY THE DISTRICT ENGINEER.

ONLY ONE LANE OF TRAFFIC MAY BE CLOSED TO TRAFFIC BETWEEN THE HOURS OF 8:30 A.M. AND 3:30 P.M. UNLESS OTHERWISE APPROVED IN WRITING BY THE DISTRICT ENGINEER.

4. THE CONTRACTOR SHALL PROVIDE, INSTALL, AND MAINTAIN ALL NECESSARY SIGNS, LIGHTS, FLARES, BARRICADES, MARKERS, CONES AND OTHER PROTECTIVE FACILITIES, AND SHALL TAKE ALL NECESSARY PRECAUTIONS FOR THE PROTECTION, CONVENIENCE, AND SAFETY OF PUBLIC TRAFFIC. ALL SUCH PROTECTIVE FACILITIES AND PRECAUTIONS TO BE TAKEN SHALL CONFORM WITH THE "ADMINISTRATIVE RULES OF HAWAII GOVERNING THE USE OF TRAFFIC CONTROL DEVICES AT WORK SITES ON OR ADJACENT TO PUBLIC STREETS AND HIGHWAYS", ADOPTED BY THE DIRECTOR OF TRANSPORTATION, AND THE CURRENT U.S. FEDERAL HIGHWAYS ADMINISTRATION "MANUAL ON UNIFORM TRAFFIC CONTROL DEVICES FOR STREETS AND HIGHWAYS, PART IV - STANDARDS AND GUIDES FOR TRAFFIC CONTROLS FOR STREET AND HIGHWAY CONSTRUCTION, MAINTENANCE, UTILITY AND INCIDENT MANAGEMENT OPERATIONS".

IF LANE CLOSURES ARE REQUIRED DURING CONSTRUCTION, A TRAFFIC CONTROL PLAN SHALL BE INCORPORATED INTO THE CONSTRUCTION PLANS AND MUST BE APPROVED BY THE DIVISION PRIOR TO THE ISSUANCE OF THE PERMIT.

5. NO MATERIAL AND/OR EQUIPMENT SHALL BE STOCKPILED OR OTHERWISE STORED WITHIN THE HIGHWAY RIGHT-OF-WAY, EXCEPT AT LOCATIONS DESIGNATED IN WRITING AND APPROVED BY THE DISTRICT ENGINEER.
6. THE CONTRACTOR SHALL PROVIDE AN ADEQUATE AND SAFE NON-SKID BRIDGING MATERIAL, INCLUDING SHORING, OVER TRENCHES IN PAVEMENT AREAS. THE BRIDGING SHALL BE ABLE TO SUPPORT ALL TYPES OF VEHICULAR TRAFFIC.
7. EXISTING DRAINAGE SYSTEMS SHALL BE FUNCTIONAL AT ALL TIMES.
8. THE CONTRACTOR SHALL EXERCISE CARE TO MINIMIZE DAMAGES TO EXISTING HIGHWAY IMPROVEMENTS. ALL DAMAGES SHALL BE REPAIRED BY THE CONTRACTOR, AT HIS EXPENSE, TO THE SATISFACTION OF THE DISTRICT ENGINEER.
9. ALL REGULATORY, GUIDE, AND CONSTRUCTION SIGNS AND BARRICADES SHALL HAVE A HIGH-INTENSITY REFLECTIVE BACKGROUND.
10. DRIVEWAYS SHALL BE KEPT OPEN UNLESS THE OWNERS OF THE PROPERTIES USING THESE RIGHTS-OF-WAY ARE OTHERWISE PROVIDED FOR SATISFACTORILY.
11. WHERE PEDESTRIAN WALKWAYS EXIST THEY SHALL BE MAINTAINED IN A SAFE AND PASSABLE CONDITION, OR OTHER FACILITIES FOR PEDESTRIANS SHALL BE PROVIDED. PASSAGES BETWEEN WALKWAYS AT INTERSECTIONS SHALL LIKEWISE BE PROVIDED.
12. THE CONTRACTOR SHALL REFERENCE, TO THE SATISFACTION OF THE DISTRICT ENGINEER, ALL EXISTING TRAFFIC SIGNS, POSTS, AND PAVEMENT MARKINGS PRIOR TO THE COMMENCEMENT OF CONSTRUCTION. THE CONTRACTOR SHALL REPLACE OR REPAIR ALL TRAFFIC SIGNS, POSTS, AND PAVEMENT MARKINGS DISTURBED BY HIS ACTIVITIES, AT HIS EXPENSE, UNLESS DIRECTED OTHERWISE BY THE DISTRICT ENGINEER OR HIS REPRESENTATIVE.

13. THE CONTRACTOR SHALL EXERCISE CARE WHEN PERFORMING WORK IN OR ADJACENT TO THE STATE HIGHWAY RIGHT-OF-WAY. DAMAGES TO THE EXISTING FACILITIES SHALL BE IMMEDIATELY REPORTED TO THE RESPECTIVE UTILITY COMPANIES, AND/OR CITY OR STATE AGENCIES. THE REPAIR WORK SHALL BE DONE AT THE CONTRACTOR'S EXPENSE.
14. TEMPORARY COLD MIX TRENCH PATCHES WILL BE PERMITTED IN ANY GIVEN AREA FOR A MAXIMUM DURATION OF TWO WEEKS, AND SHALL BE A MINIMUM OF 2 INCHES THICK. ALL TEMPORARY PATCHES SHALL BE PLACED OVER PROPERLY PLACED AND COMPACTED BACKFILL AND BASE COURSE LAYERS. CONTRACTOR SHALL BE RESPONSIBLE FOR MAINTAINING ALL TEMPORARY PATCHES AND TO MAKE REPAIRS TO UNSATISFACTORY PATCHES WITHIN 24 HOURS.
15. THE CONTRACTOR WILL MAKE EVERY EFFORT TO MINIMIZE THE USE AND THE DURATION OF USE OF STEEL PLATES. ALL STEEL PLATES SHALL HAVE A NON-SKID SURFACE. THE STATE MAY REQUIRE THE BACKFILLING AND PATCHES OF TRENCHES DUE TO THE EXCESSIVE USAGE OF STEEL PLATES.

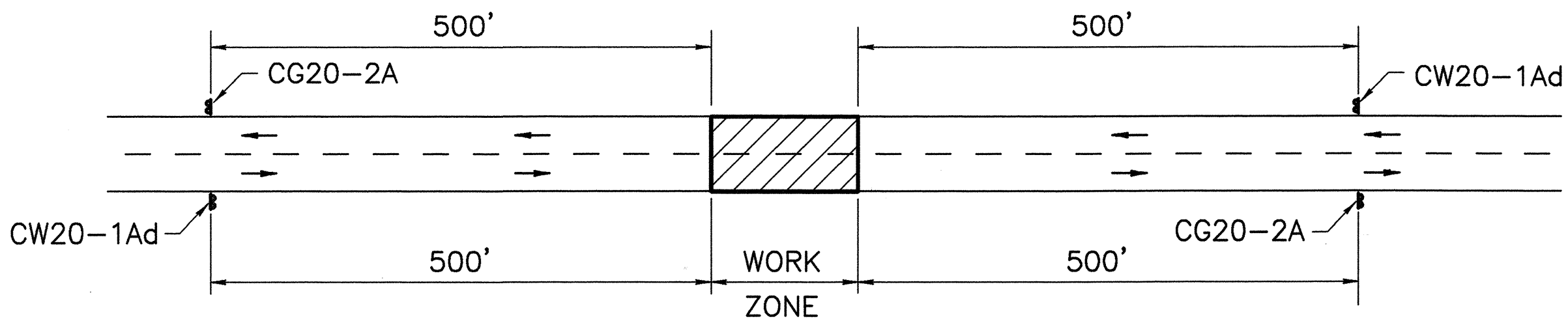

WORK ZONE PLAN - CONSTRUCTION SIGNS

NOT TO SCALE

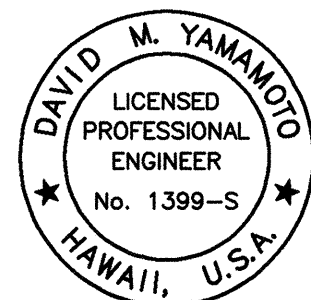
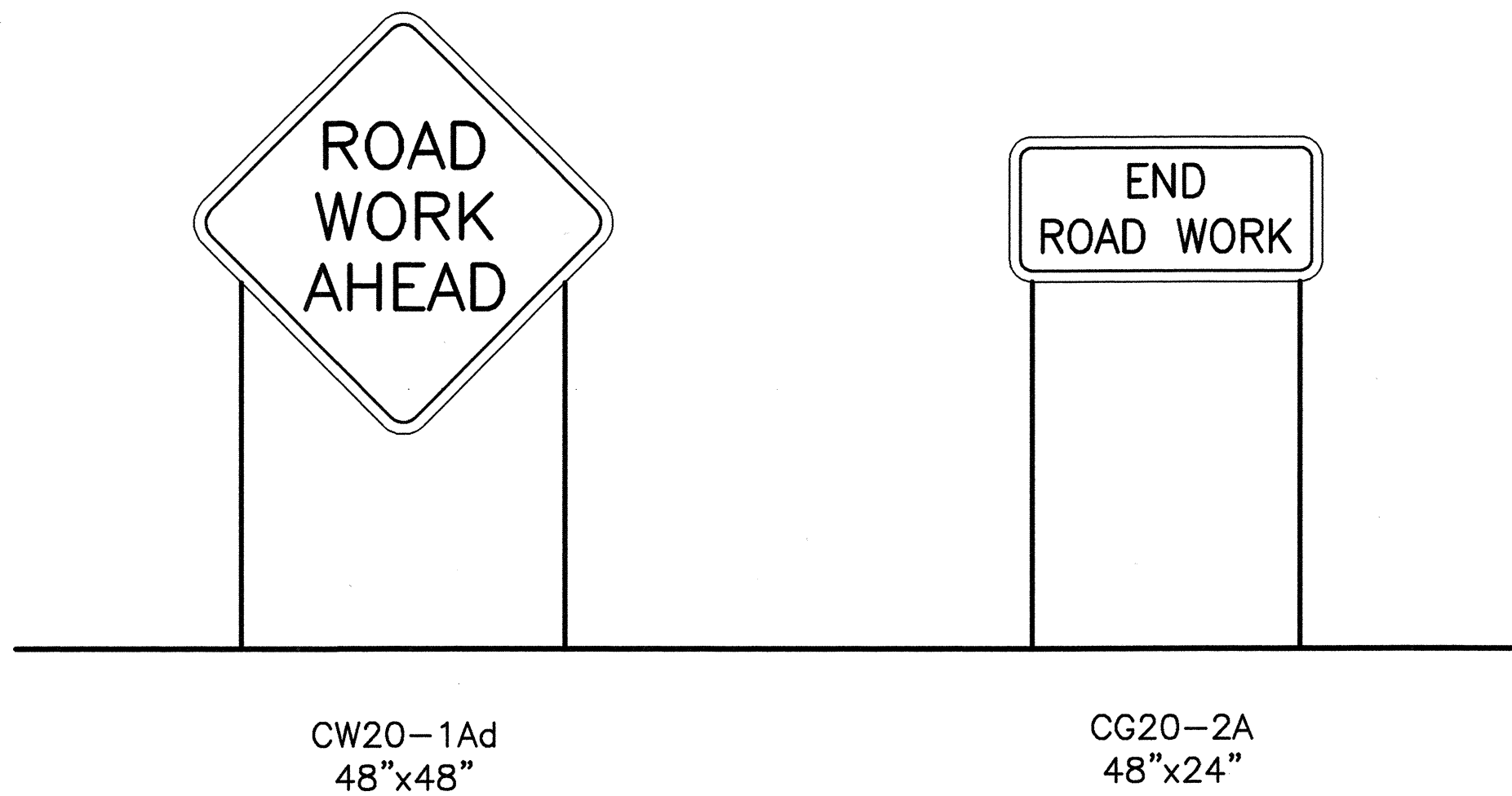

THIS WORK WAS PREPARED BY
ME OR UNDER MY SUPERVISION

STATE OF HAWAII DEPARTMENT OF TRANSPORTATION HIGHWAYS DIVISION	
TRAFFIC CONTROL PLAN	
HAWAII BELT ROAD, SEISMIC RETROFIT OF VARIOUS BRIDGES	
WEST OF NINOLE	
FEDERAL AID PROJECT NO. BR-019-2(47)	
SCALE: AS NOTED	DATE: November 1998
SHEET No. C-1 OF 1 SHEETS	

Proj. No. 96043-00
5/11/99
/users/hp3/hwysdiv/ninole/tcplan.dwg

ORIGINAL PLAN	SURVEY PLOTTED BY	DATE
NOTE BOOK	DRAWN BY	
	DESIGNED BY	
	QUANTITIES BY	
	CHECKED BY	
No.		