

FED. ROAD DIST. NO.	STATE	PROJ. NO.	FISCAL YEAR	SHEET NO.	TOTAL SHEETS
HAWAII	HAW.	19J-01-97M	1997	16	35

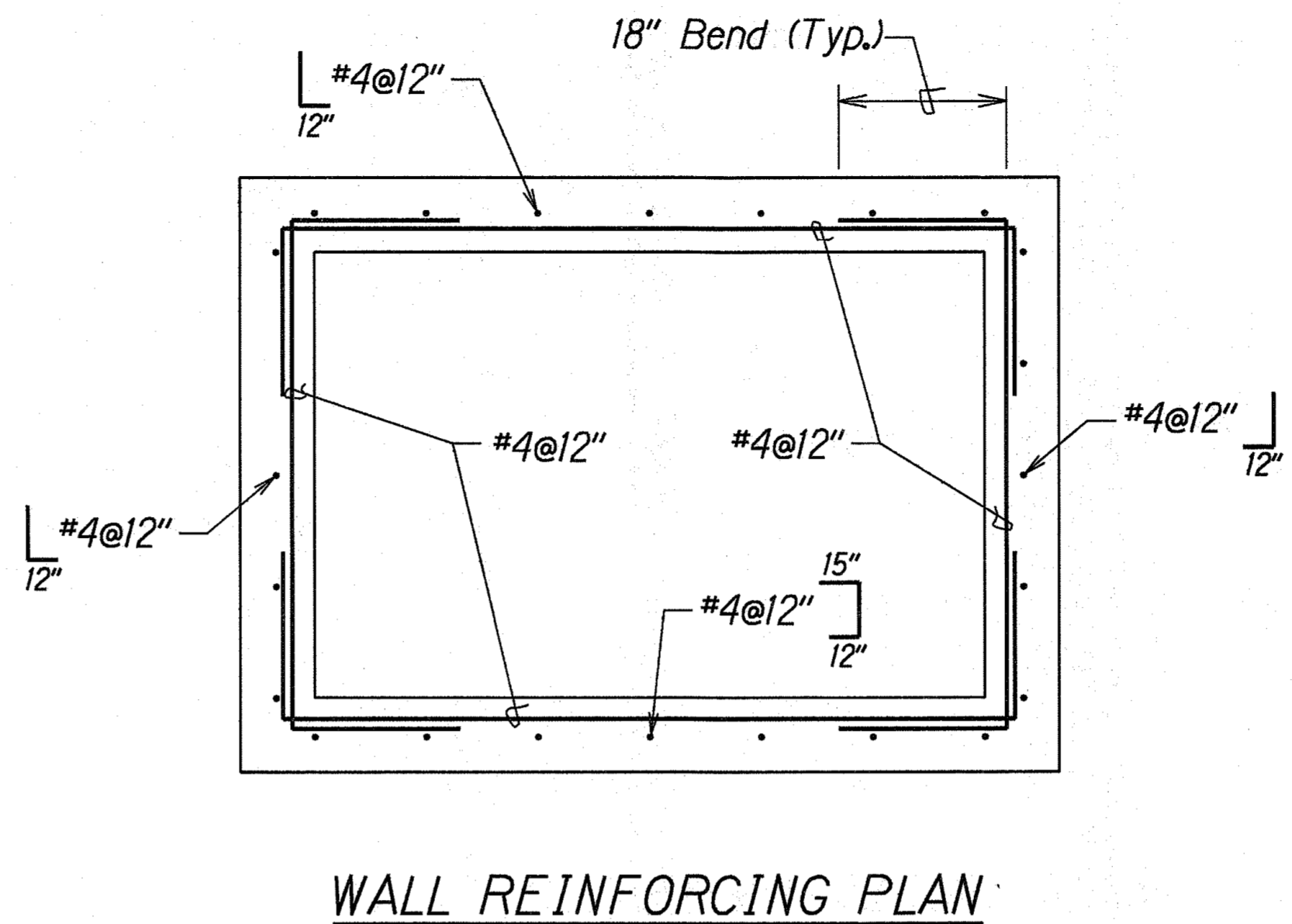

NOTES

1. Demolishing, Removal and Disposal of existing concrete drop inlet shall be considered incidental to the installation of Type D3 Catch Basin.
2. Structural Excavation shall be considered incidental to the installation of Type D3 Catch Basin.
3. Structural Backfill shall be considered incidental to the installation of the Type D3 Catch Basin.
4. Grouted Rubble Paving along Slope Bank shall be considered incidental to the installation of Type D3 Catch Basin.
5. Dress 10 ft. around drop inlet along shoulder area with 2" AC Mix V, or as directed by the Engineer. Dress work shall be considered incidental to the installation of Type D3 Catch Basin.

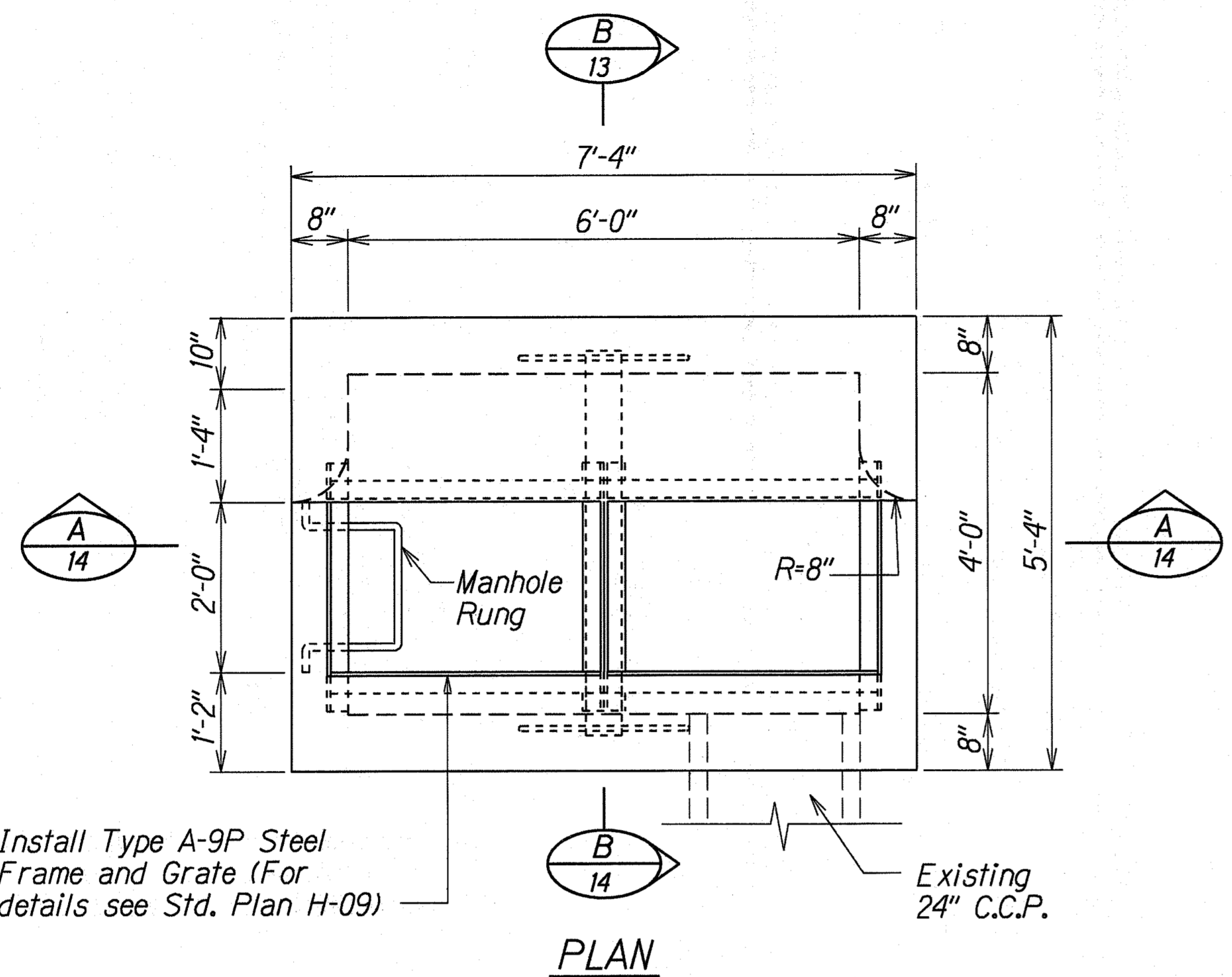
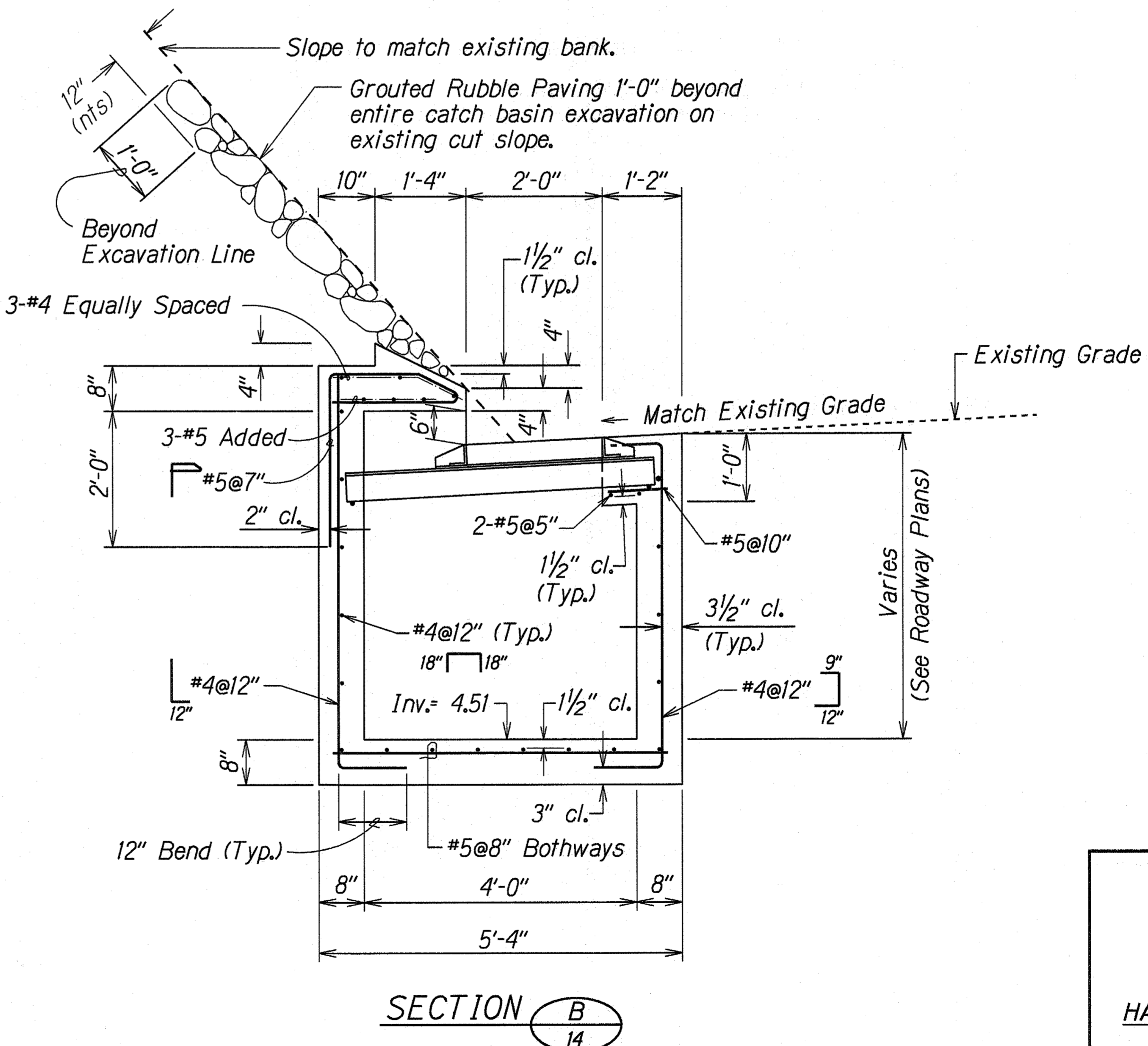
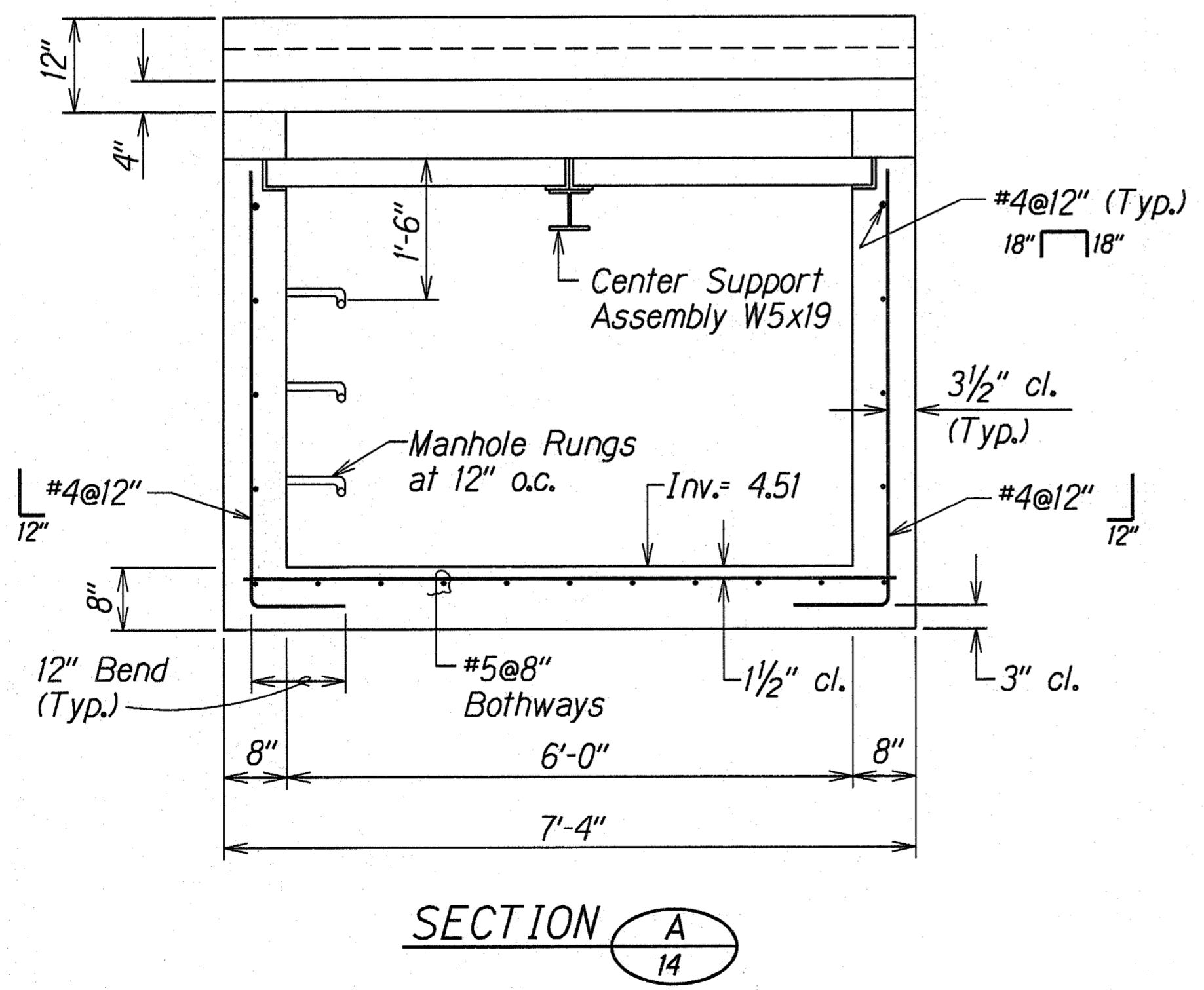

DETAILS OF TYPE D3 CATCH BASIN

STATE OF HAWAII
DEPARTMENT OF TRANSPORTATION
HIGHWAYS DIVISION

DRAINAGE DETAILS
TYPE D3 C.B.

HAWAII BELT ROAD RESURFACING
PAUKA'A TO PĀPA'IKOU
PROJECT NO. 19J-01-97M

Scale: 3/4" = 1'-0" Date: Jan., 1997

SHEET No. 1 OF 1 SHEETS