FED. ROAD DIST. NO.	STATE	PROJ. NO.	FISCAL YEAR	SHEET NO.	TOTAL SHEETS
HAWAI'I	HAW.	19A-01-97M	1997	5	29

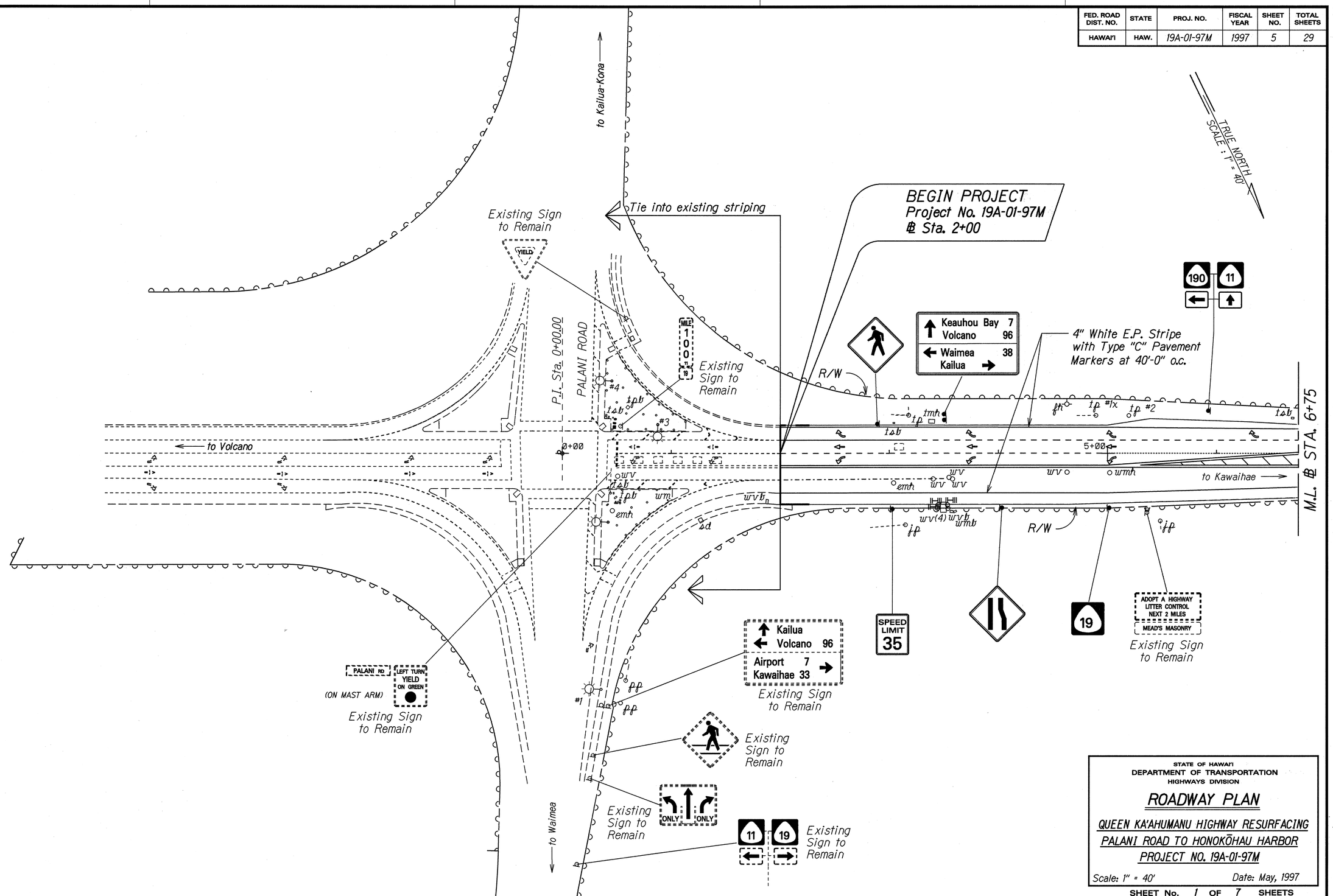

ORIGINAL PLAN	SURVEY PLOTTED BY	DATE 5/12/97
	DRAWN BY (P. Wong)	
	TRACED BY	
NOTE BOOK	REVIEWED BY HW-H	
	QUANTITIES BY	
	CHECKED BY	

STATE OF HAWAI'I
DEPARTMENT OF TRANSPORTATION
HIGHWAYS DIVISION

ROADWAY PLAN

QUEEN KA'AHUMANU HIGHWAY RESURFACING
PALANI ROAD TO HONOKŌHAU HARBOR
PROJECT NO. 19A-01-97M

Scale: 1" = 40' Date: May, 1997

SHEET No. 1 OF 7 SHEETS

FED. ROAD DIST. NO.	STATE	PROJ. NO.	FISCAL YEAR	SHEET NO.	TOTAL SHEETS
HAWAI'I	HAW.	19A-01-97M	1997	6	29

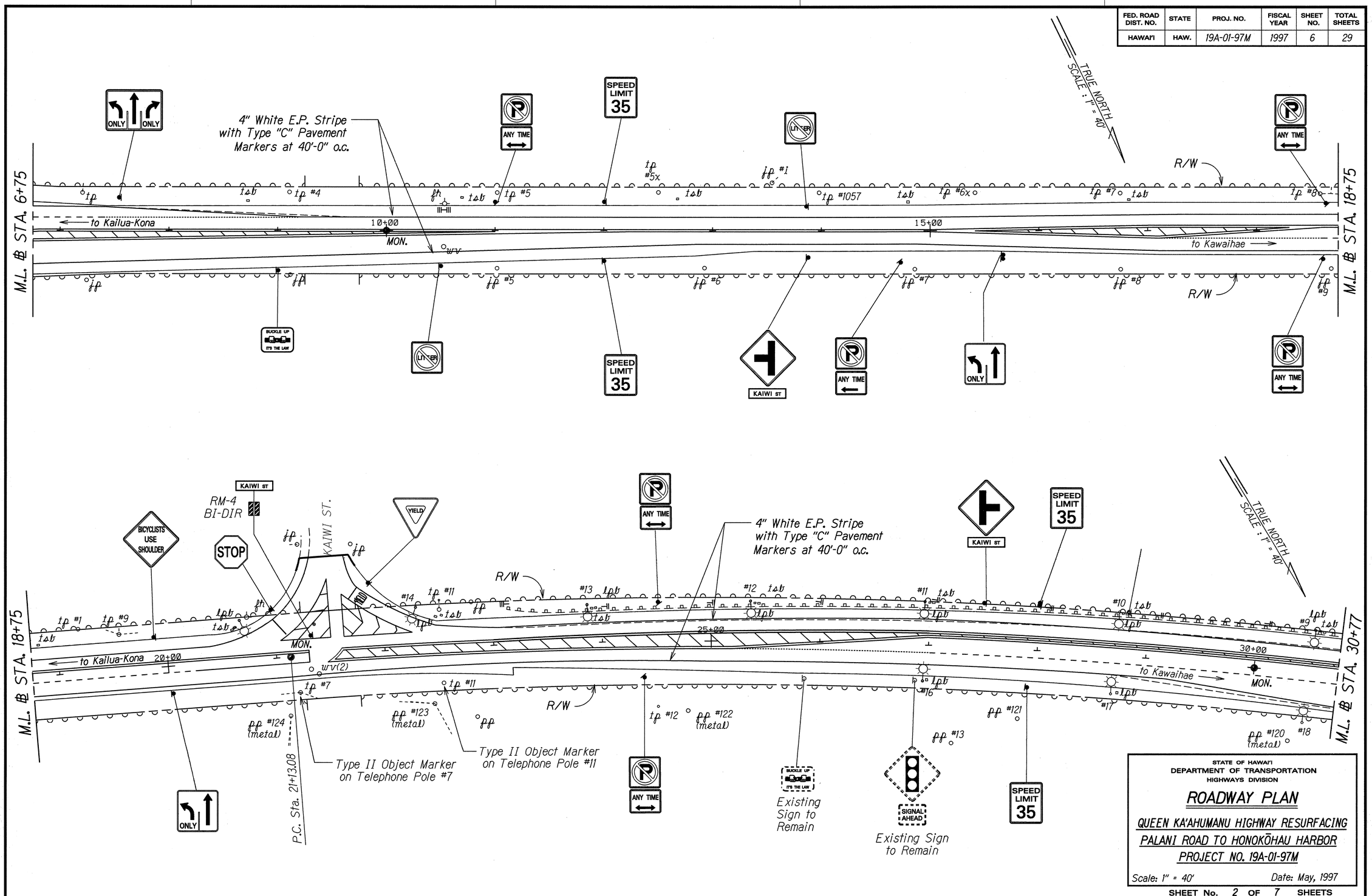

STATE OF HAWAI'I
DEPARTMENT OF TRANSPORTATION
HIGHWAYS DIVISION

ROADWAY PLAN

QUEEN KA'AHUMANU HIGHWAY RESURFACING
PALANI ROAD TO HONOKŌHAU HARBOR
PROJECT NO. 19A-01-97M

Scale: 1" = 40' Date: May, 1997

SHEET No. 2 OF 7 SHEETS

SURVEY PLOTTED BY	DATE 5/12/97
DRAWN BY (P. Wong)	
TRACED BY	
TRUSSED BY (HWY-H)	
QUANTITIES BY	
CHECKED BY	

ORIGINAL PLAN

NOTE BOOK
hwy/patrick
2pbhdp2.dgn

FED. ROAD DIST. NO.	STATE	PROJ. NO.	FISCAL YEAR	SHEET NO.	TOTAL SHEETS
HAWAI'I	HAW.	19A-01-97M	1997	7	29

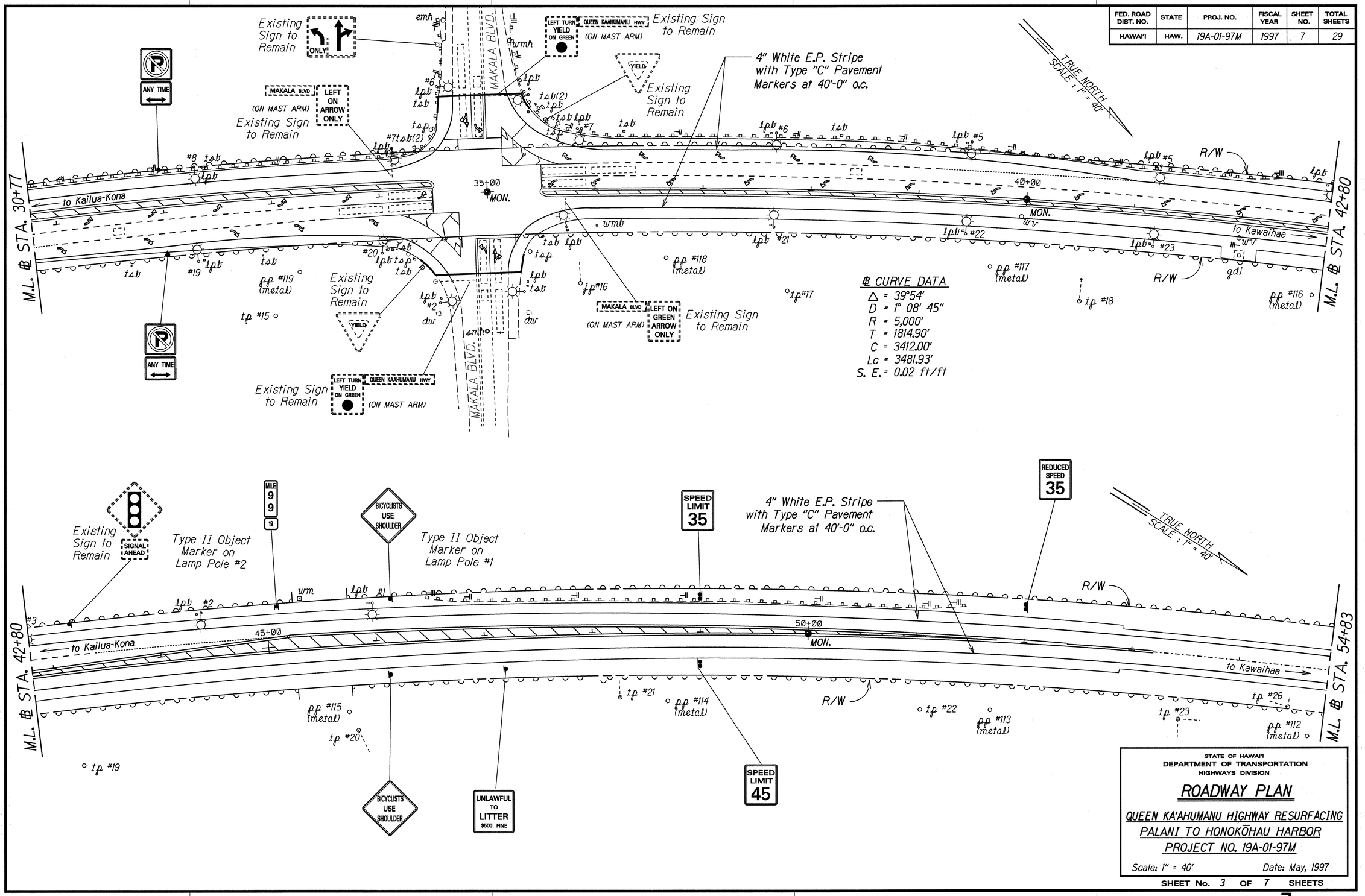

STATE OF HAWAI'I
DEPARTMENT OF TRANSPORTATION
HIGHWAYS DIVISION

ROADWAY PLAN

QUEEN KA'AHUMANU HIGHWAY RESURFACING
PALANI TO HONOKŌHAU HARBOR
PROJECT NO. 19A-01-97M

Scale: 1" = 40' Date: May, 1997

SHEET No. 3 OF 7 SHEETS

ORIGINAL PLAN	SURVEY PLOTTED BY	DATE 5/12/97
	DRAWN BY (P. Wong)	
	TRACED BY	
NOTE BOOK	DESIGNED BY HW-H	
hwlpatrick	QUANTITIES BY	
rplhdp.dgn	CHECKED BY	

FED. ROAD DIST. NO.	STATE	PROJ. NO.	FISCAL YEAR	SHEET NO.	TOTAL SHEETS
HAWAI'I	HAW.	19A-01-97M	1997	8	29

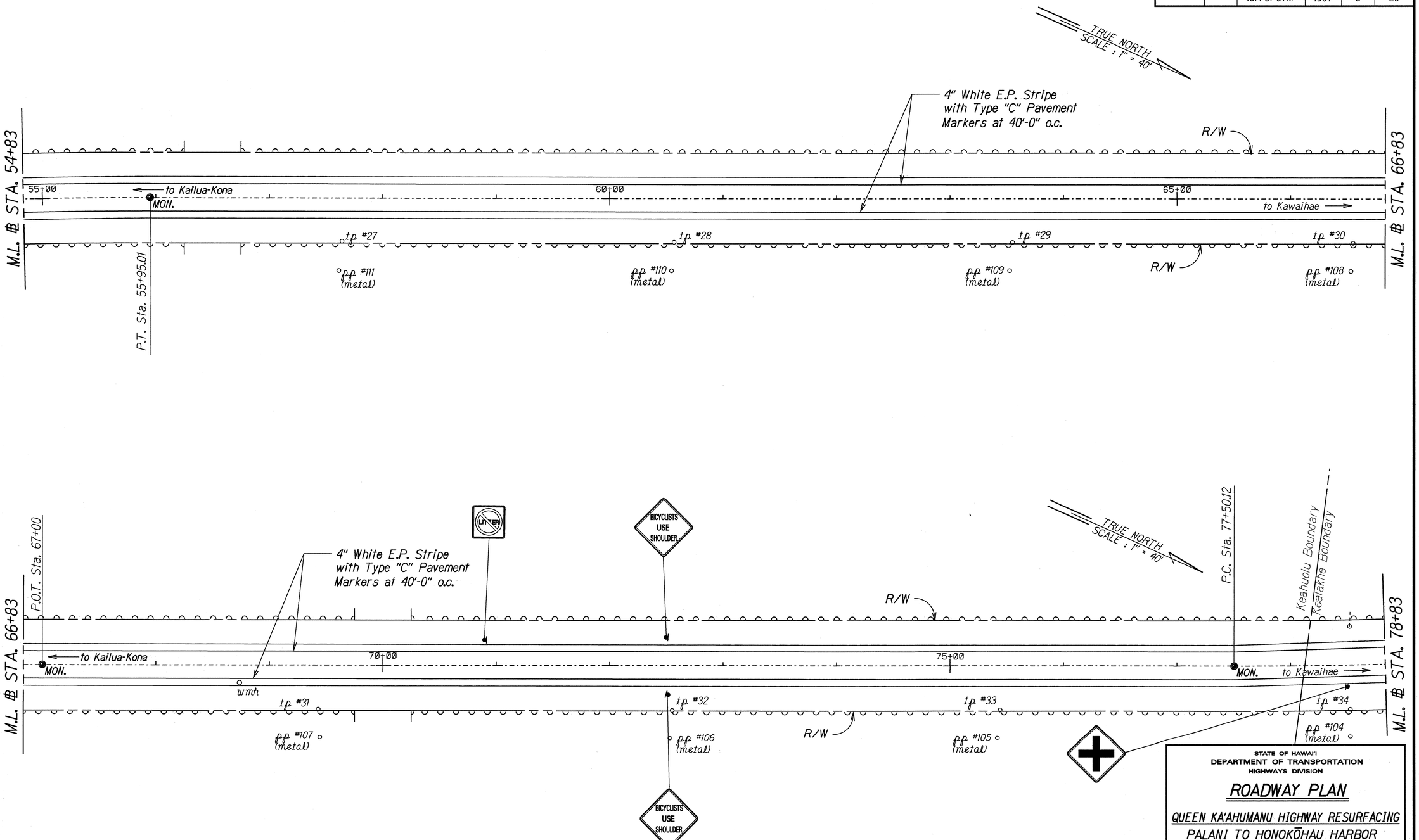

STATE OF HAWAI'I
DEPARTMENT OF TRANSPORTATION
HIGHWAYS DIVISION

ROADWAY PLAN

QUEEN KA'AHUMANU HIGHWAY RESURFACING
PALANI TO HONOKŌHAU HARBOR
PROJECT NO. 19A-01-97M

Scale: 1" = 40' Date: May, 1997

SHEET No. 4 OF 7 SHEETS

ORIGINAL PLAN
SURVEY PLOTTED BY
DRAWN BY (P. Wood) DATE 5/12/97
TRACED BY
DESIGNED BY HWY-H
QUANTITIES BY
CHECKED BY
NOTE BOOK hwyLpatrick 8pthdpkdgn

FED. ROAD DIST. NO.	STATE	PROJ. NO.	FISCAL YEAR	SHEET NO.	TOTAL SHEETS
HAWAI'I	HAW.	19A-01-97M	1997	9	29

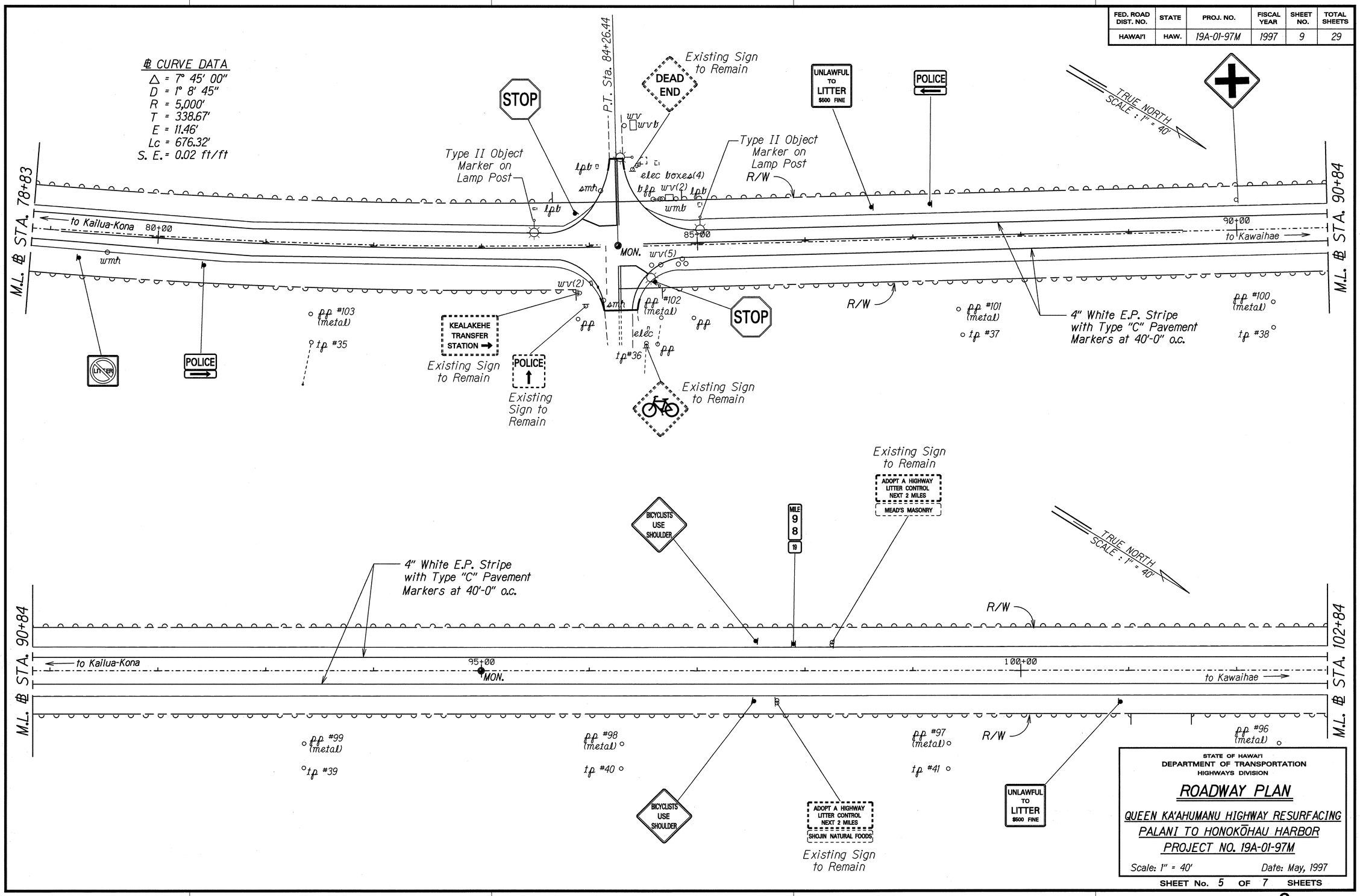

STATE OF HAWAI'I
DEPARTMENT OF TRANSPORTATION
HIGHWAYS DIVISION

ROADWAY PLAN

QUEEN KA'AHUMANU HIGHWAY RESURFACING
PALANI TO HONOKŌHAU HARBOR
PROJECT NO. 19A-01-97M

Scale: 1" = 40' Date: May, 1997

SHEET No. 5 OF 7 SHEETS

ORIGINAL PLAN
SURVEY PLOTTED BY
DRAWN BY (P. Wong) DATE 5/12/97
TRACED BY
DESIGNED BY HNF-H
QUANTITIES BY
CHECKED BY
NOTE BOOK hwy/Lpatrick N:\pthdp3.dgn

FED. ROAD DIST. NO.	STATE	PROJ. NO.	FISCAL YEAR	SHEET NO.	TOTAL SHEETS
HAWAI'I	HAW.	19A-01-97M	1997	10	29

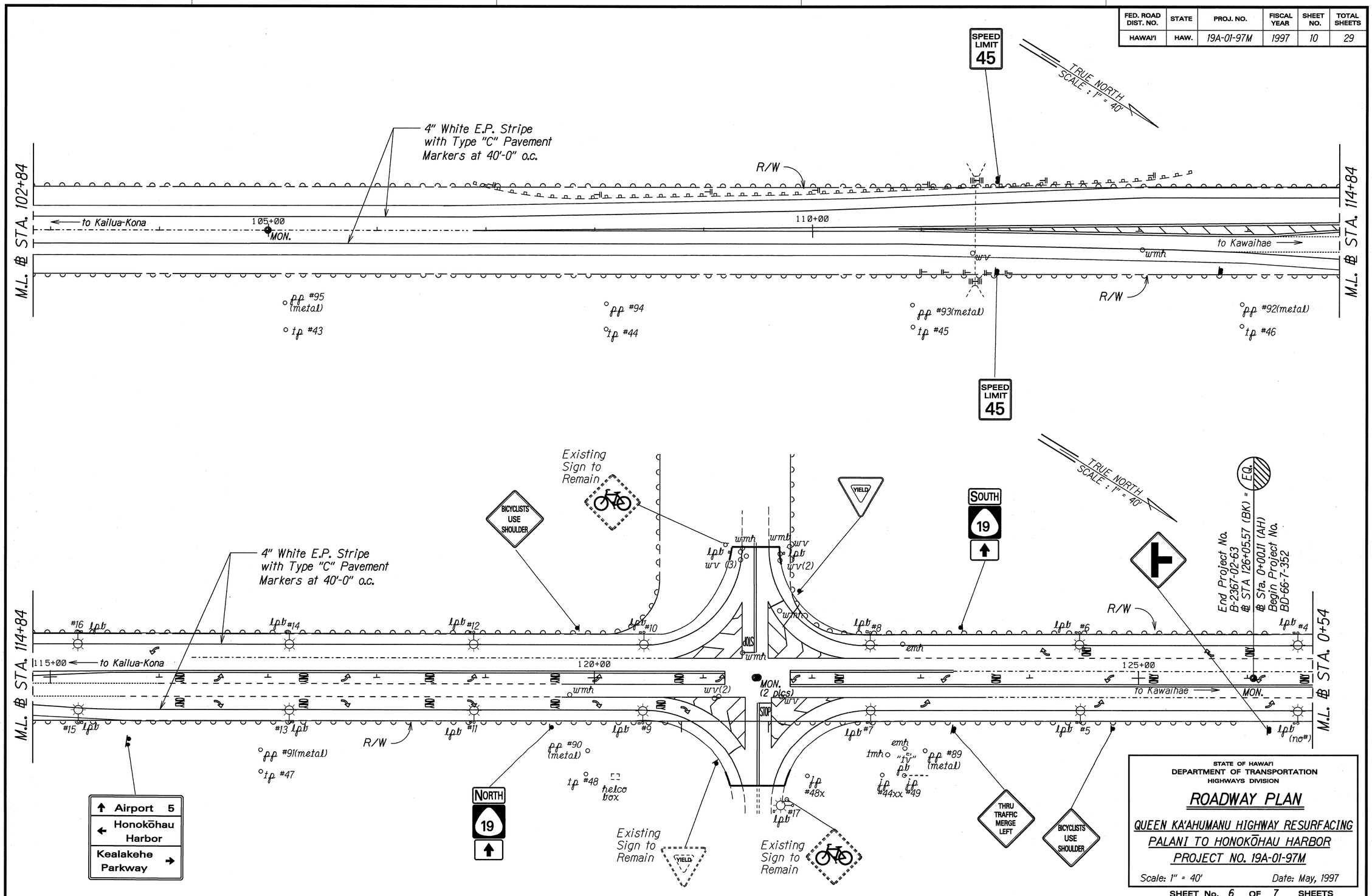

STATE OF HAWAI'I
DEPARTMENT OF TRANSPORTATION
HIGHWAYS DIVISION

ROADWAY PLAN

QUEEN KA'AHUMANU HIGHWAY RESURFACING
PALANI TO HONOKŌHAU HARBOR
PROJECT NO. 19A-01-97M

Scale: 1" = 40' Date: May, 1997

SHEET No. 6 OF 7 SHEETS

ORIGINAL PLAN | SURVEY PLOTTED BY | DRAWN BY (P. Wong) | TRACED BY | DESIGNED BY (HWY-H) | QUANTITIES BY | CHECKED BY | DATE 5/12/97 | NOTE BOOK hwy/patrick 2qhlnd/design

FED. ROAD DIST. NO.	STATE	PROJ. NO.	FISCAL YEAR	SHEET NO.	TOTAL SHEETS
HAWAI'I	HAW.	19-01-97M	1997	11	29

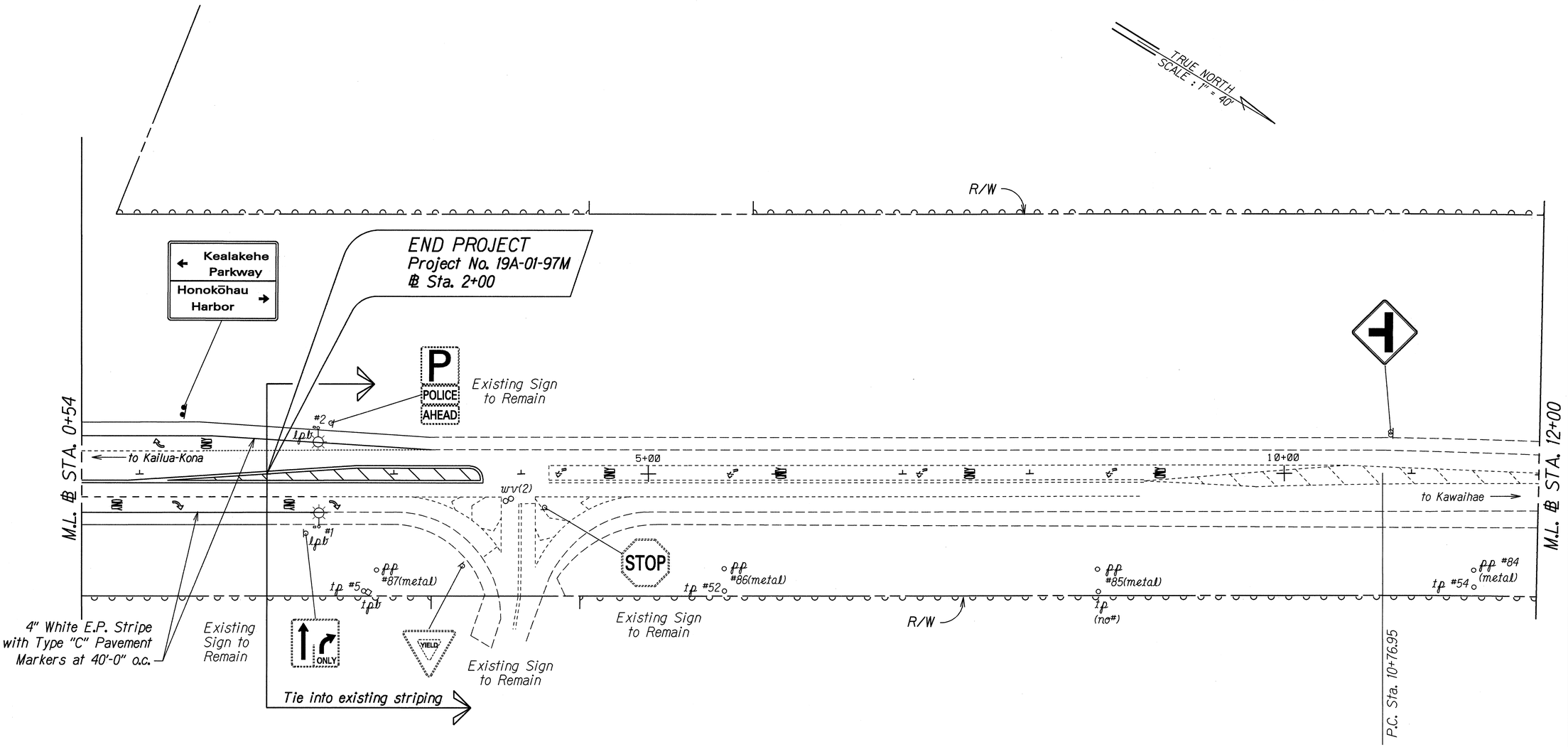

SURVEY PLOTTED BY	
DRAWN BY	P. Wong
DATE	5/12/97
TRACED BY	
DESIGNED BY	HWY-H
QUANTITIES BY	
CHECKED BY	
ORIGINAL PLAN	
NOTE BOOK	
hwy1patrick	
19A01p1.dgn	

STATE OF HAWAI'I
DEPARTMENT OF TRANSPORTATION
HIGHWAYS DIVISION

ROADWAY PLAN

QUEEN KA'AHUMANU HIGHWAY RESURFACING
PALANI TO HONOKŌHAU HARBOR
PROJECT NO. 19A-01-97M

Scale: 1" = 40' Date: May, 1997

SHEET No. 7 OF 7 SHEETS