

FED. ROAD DIST. NO.	STATE	FED. AID PROJ. NO.	FISCAL YEAR	SHEET NO.	TOTAL SHEETS
HAWAII	HAW.	STP-019-2(32)	1995	11	26

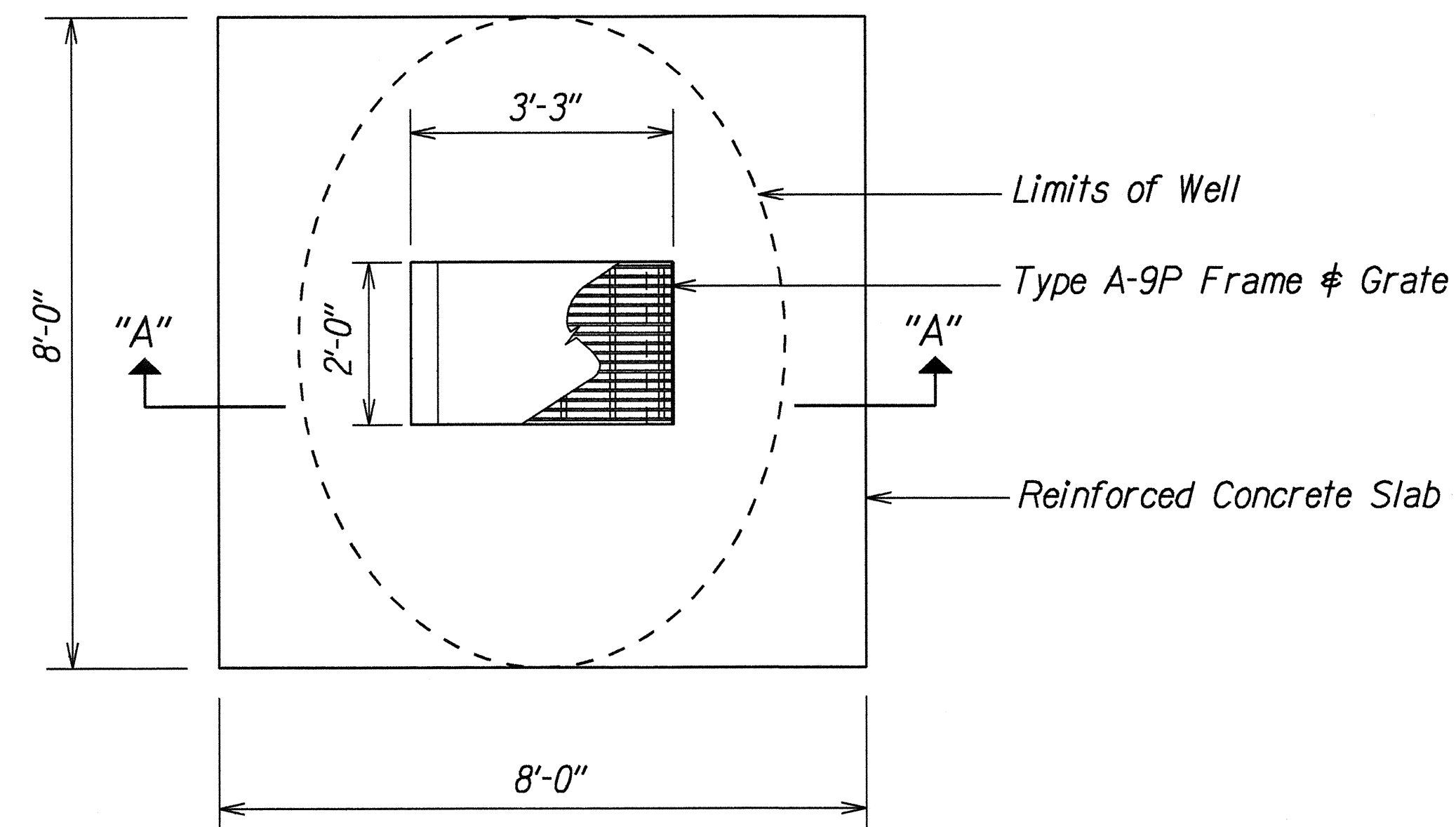

DRYWELL PLAN VIEW
Not To Scale

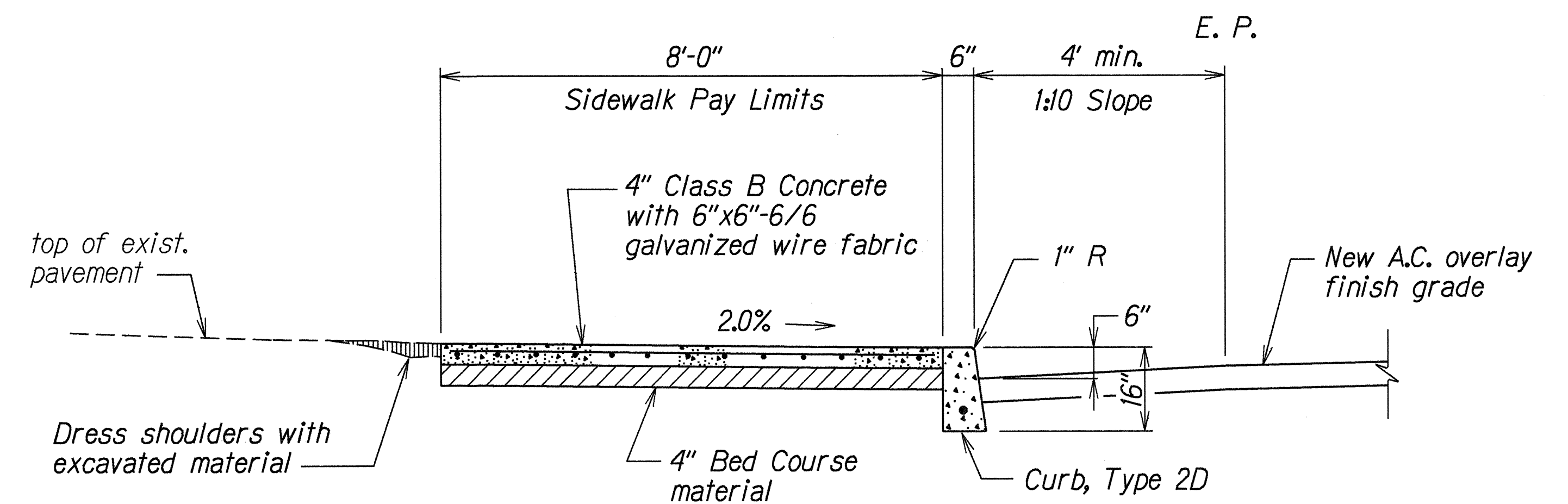

SIDEWALK DETAIL
Not To Scale

Driveway and Sidewalk Notes:

- Contractor shall carefully form sidewalk around the 8'x14' HELCO box located at Station 48+60 Lt. to prevent water ponding and to prevent tripping hazards.
- Refer to Standard Plan D-04 for Curb, Type 2D, Details.
- Ramps shall be measured for payment per square yard under Item No. 608.1100, Concrete Sidewalk.
- Widening of existing concrete driveway shall not be measured for payment and shall be considered incidental to construction of concrete sidewalks.
- Refer to Sections 608, 609, and 610 of the Special Provisions and Standard Specifications for additional information.

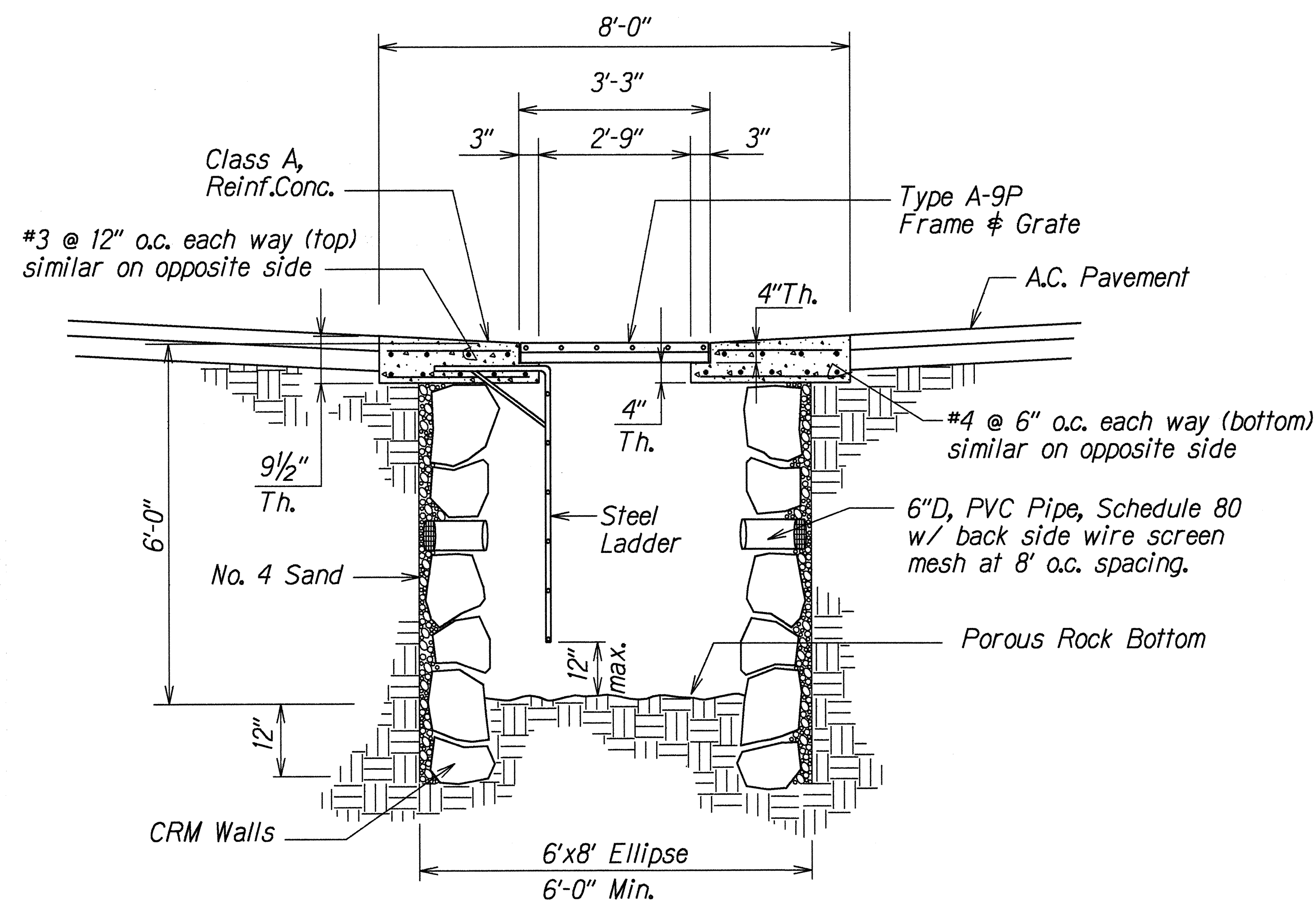

SECTION "A-A"
Not To Scale

Notes for Drywell:

- Steel ladder shall be approximately 4'-6" high x 2'-0" wide, constructed of wrought iron bar or 1" ϕ Steel Bar.
- Refer to Standard Plan H-09 for Type A-9 Frame and Grate Details.
- Contractor shall lay out location of the drywell for review and approval by the engineer prior to excavation.
- Drywell shall be paid for under Item No. 604.9000, Dry Well (Non-injection type). Payment shall be full compensation for all labor, materials, and incidentals needed to complete the work per plan.
- Contractor is reminded of General Note Nos. 3 and 5 regarding utilities.

STATE OF HAWAII
DEPARTMENT OF TRANSPORTATION
HIGHWAYS DIVISION

**SIDEWALK AND DRYWELL
DETAILS**

KAMEHAMEHA AVENUE RESURFACING
WAILOA BRIDGE TO KUHIO WHARF
F.A. PROJECT NO. STP-019-2(32)

Scale: As Shown Date: April, 1995

SHEET No. 1 OF 1 SHEETS

ORIGINAL PLAN	DATE	BY
DESIGNED BY		
TRACED BY		
NOTED BY		
CHECKED BY		
DATE		