

FED. ROAD DIST. NO.	STATE	FED. AID PROJ. NO.	FISCAL YEAR	SHEET NO.	TOTAL SHEETS
HAWAII	HAW.	STP-019-1(17)	1994	4	23

Note: Untreated Permeable Base, Permeable Separators and Working Table are intended to be placed when soil conditions are poor, and consist of soft ash and organics. Under other soil conditions they may be deleted at the direction of the Engineer.

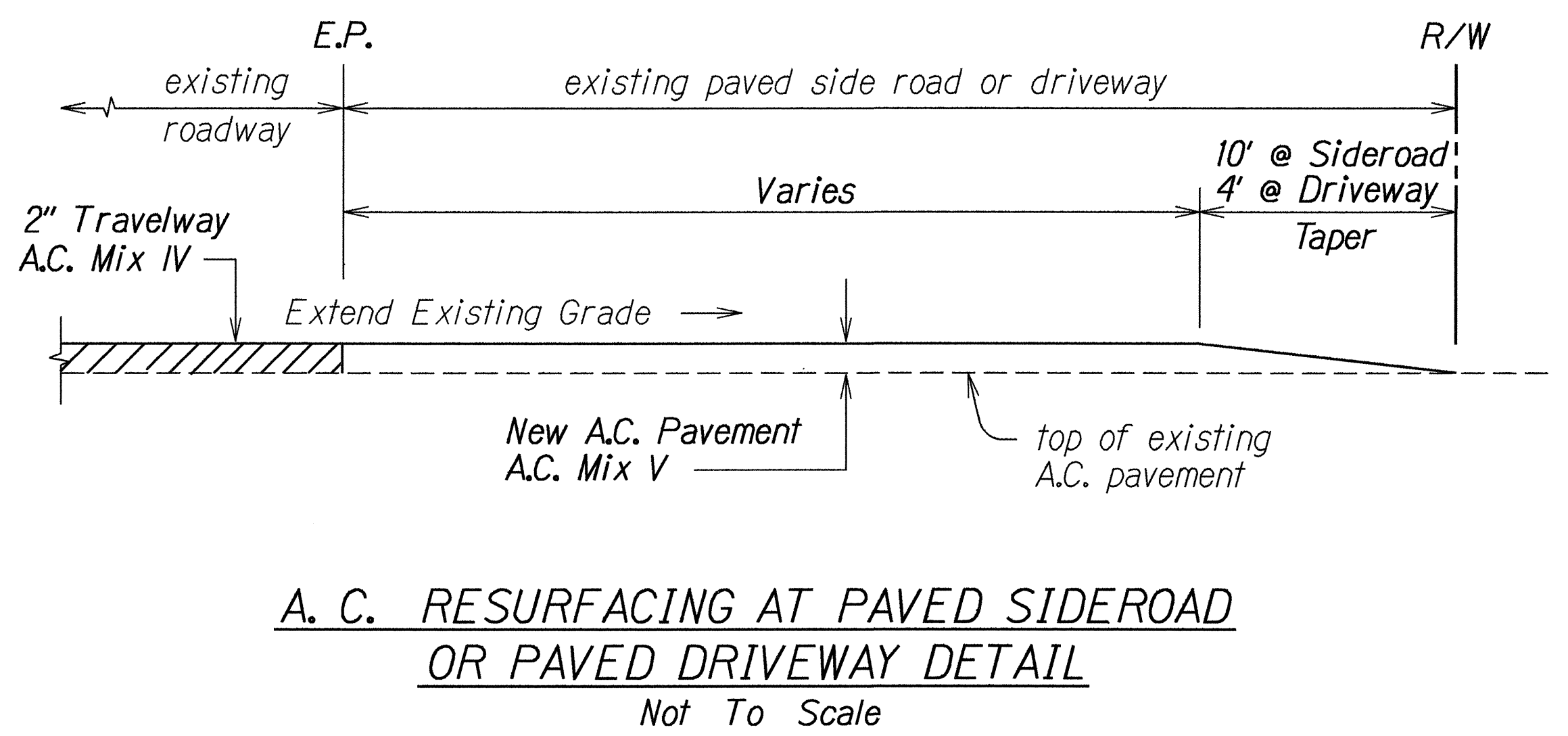
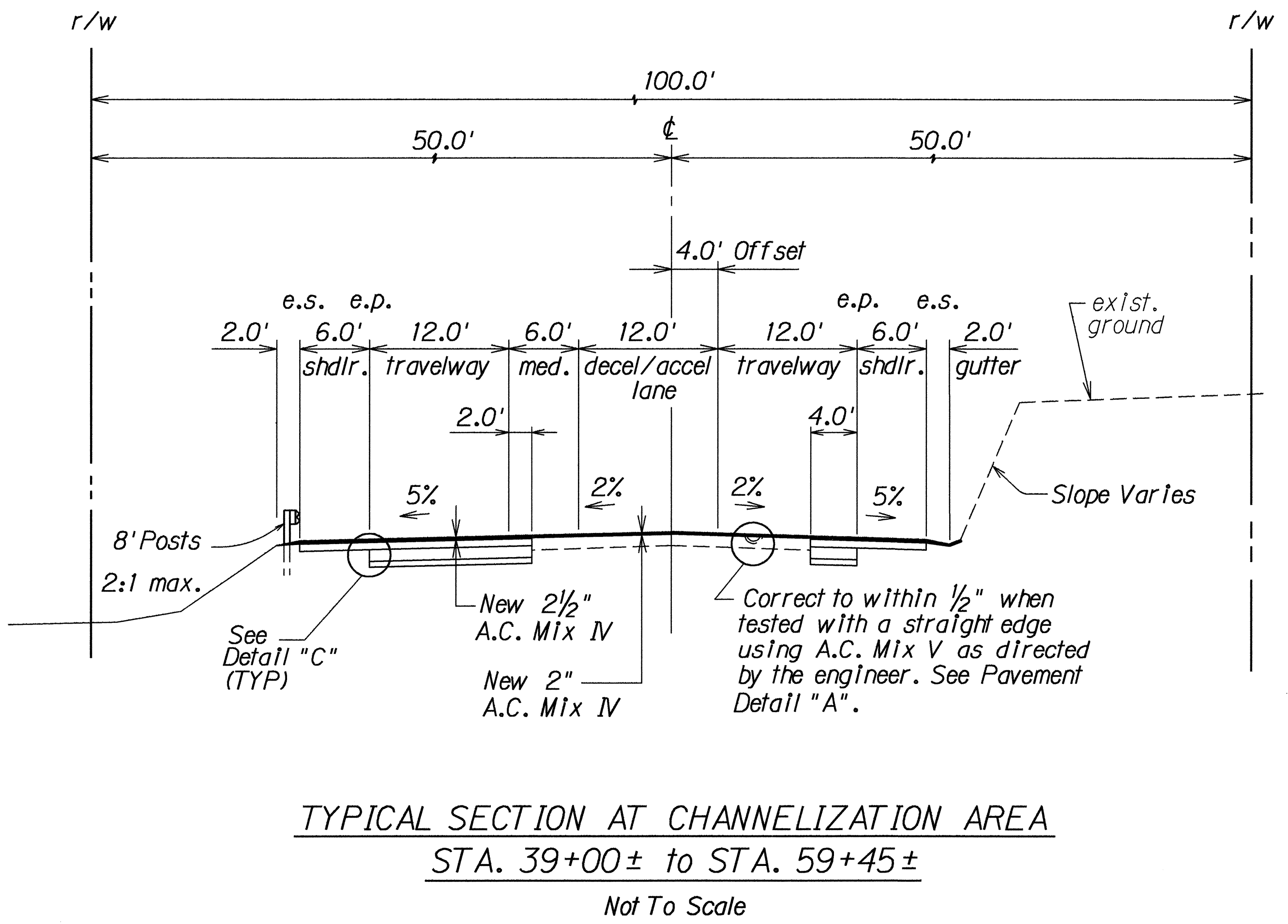
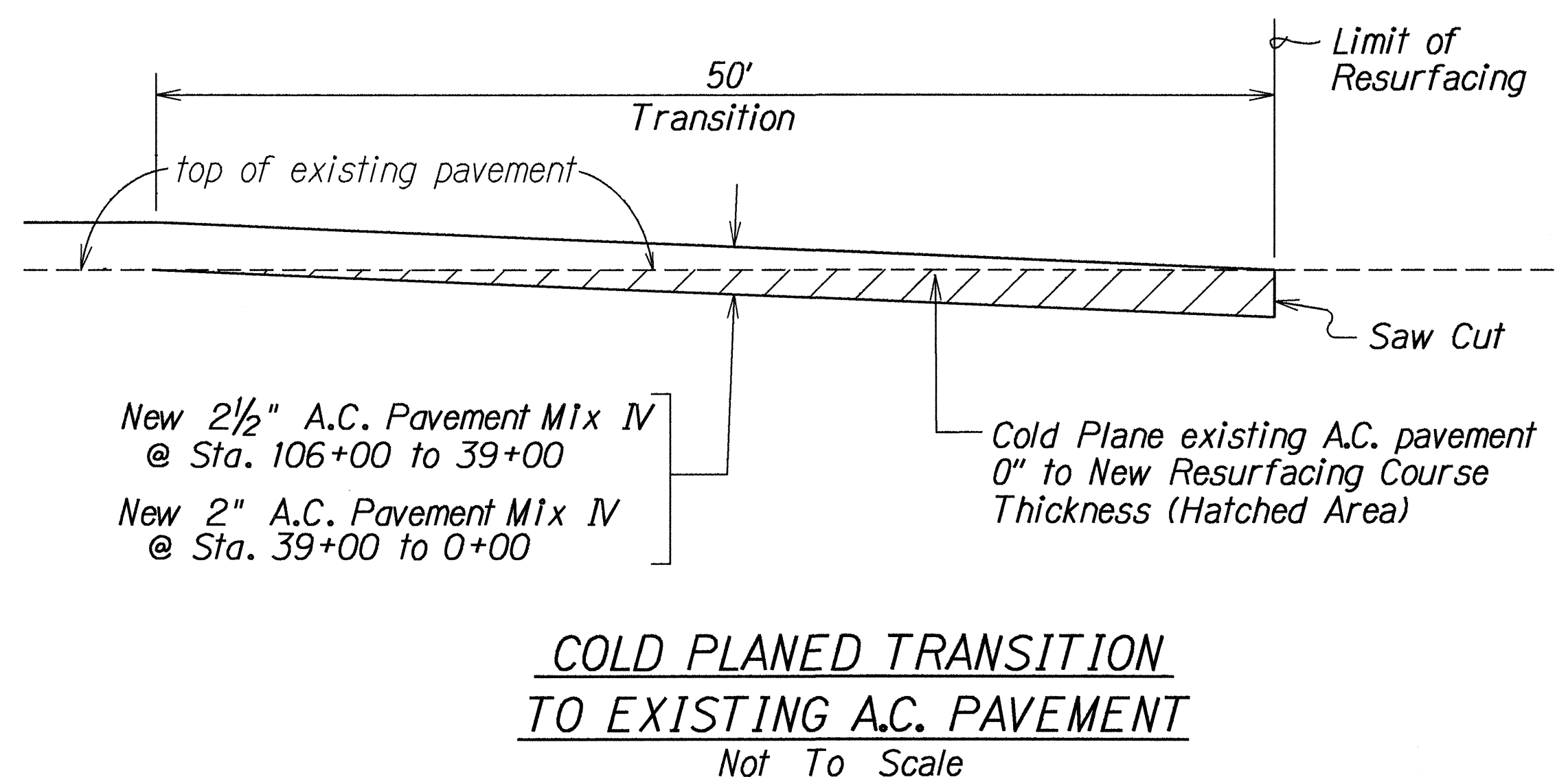
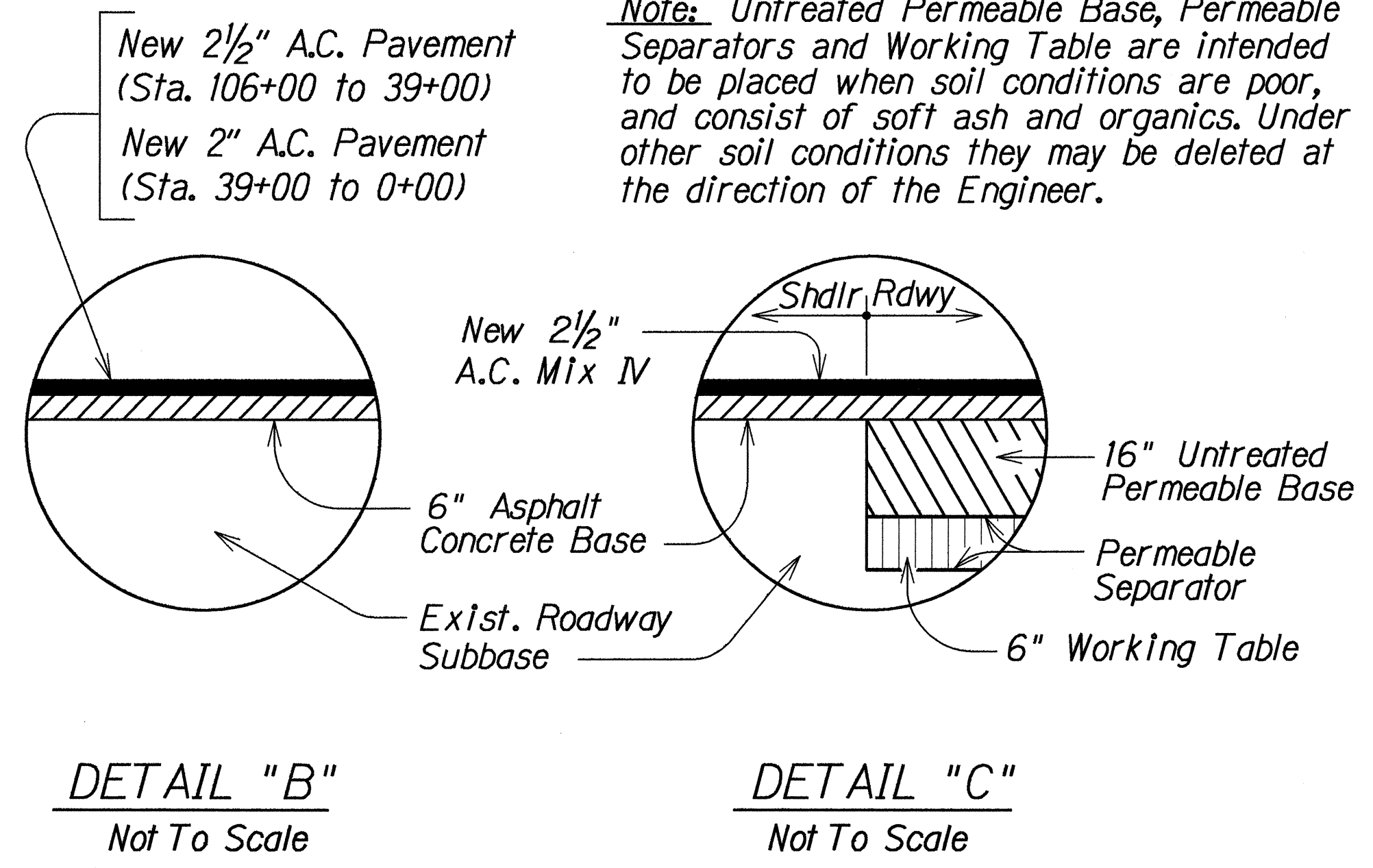
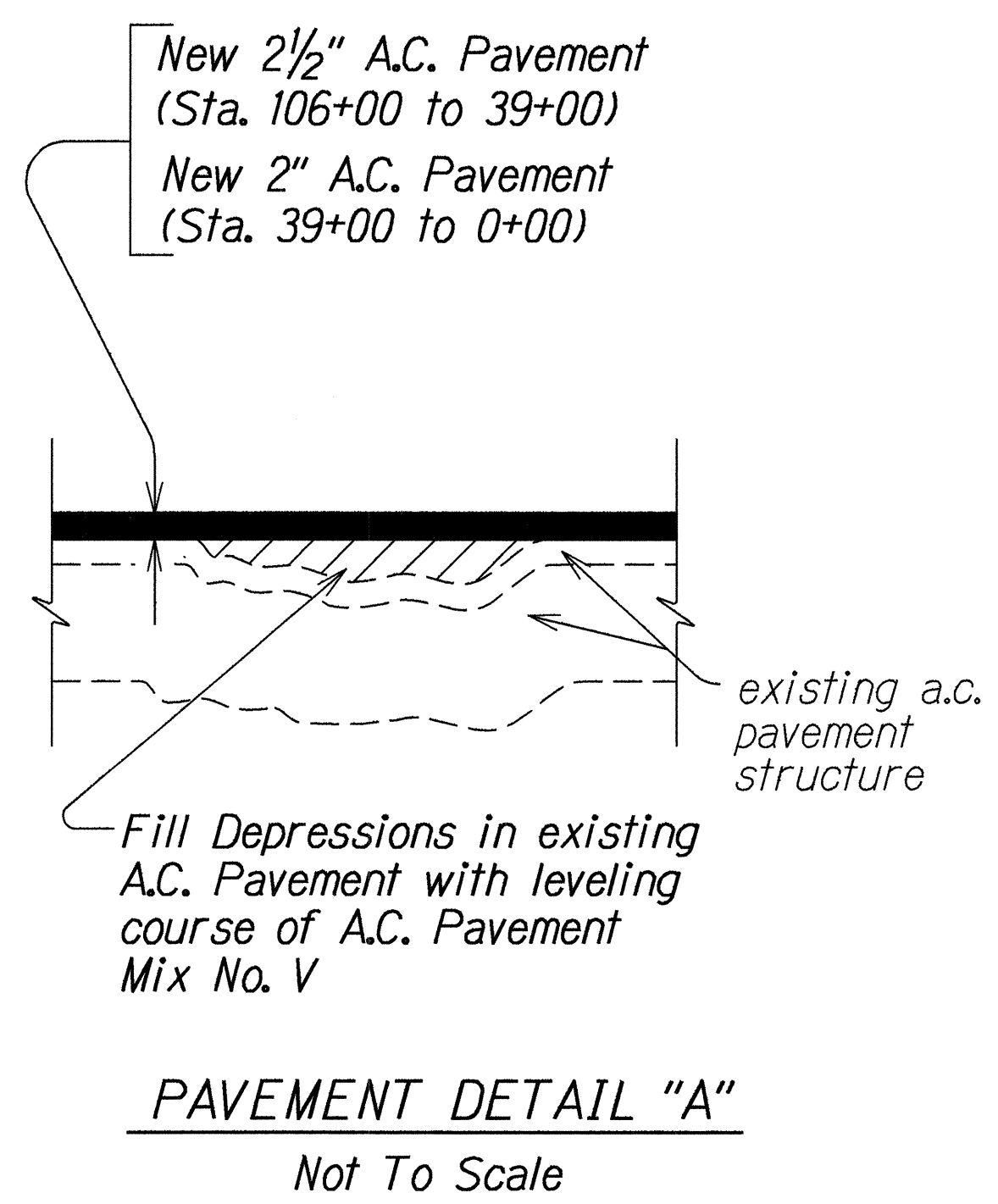
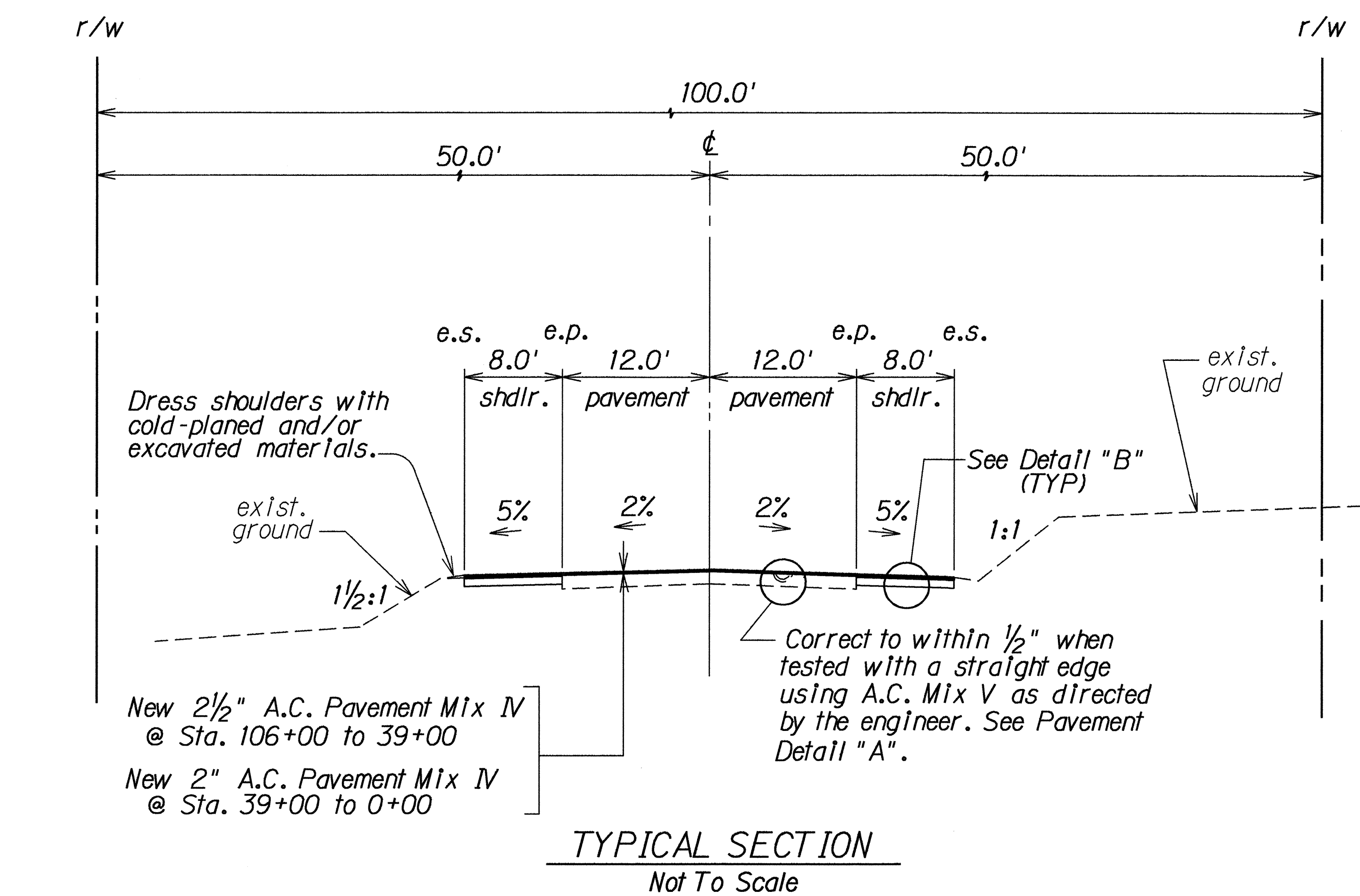

STATE OF HAWAII

DEPARTMENT OF TRANSPORTATION

HIGHWAYS DIVISION

TYPICAL SECTION

HAWAII BELT ROAD RESURFACING

PAKALANA ST. TO KAHAWAILIILI GULCH

F.A. PROJECT NO. STP-019-1(17)

Scale: As Shown

Date: March, 1994

SHEET No. 1 OF 1 SHEETS

4