

CONSTRUCTION SIGN SCHEDULE				
EXISTING PROJECT No.	STATION	LEFT	RIGHT	ITEM No. 621.7120
F-019-1(1)	870+00	●		CW20-1d
	875+00	●		CW20-1c
	880+00	●		CG20-1(2)
	880+00		●	CG20-2
SDR-3(7)	0+00	●		CW20-1d
	0+00	●		CG20-2
	0+00	●		CW20-1d
	0+00	●		CG20-2
S-238(1)	42+50	●		CW20-1d
	47+50	●		CG20-1(1)
	47+50	●		CG20-2
F-019-2(6)	106+00	●		CG20-2
	106+00	●		CG20-1(2)
	111+00	●		CW20-1c
	116+00	●		CW20-1d
Total Construction Signs				15

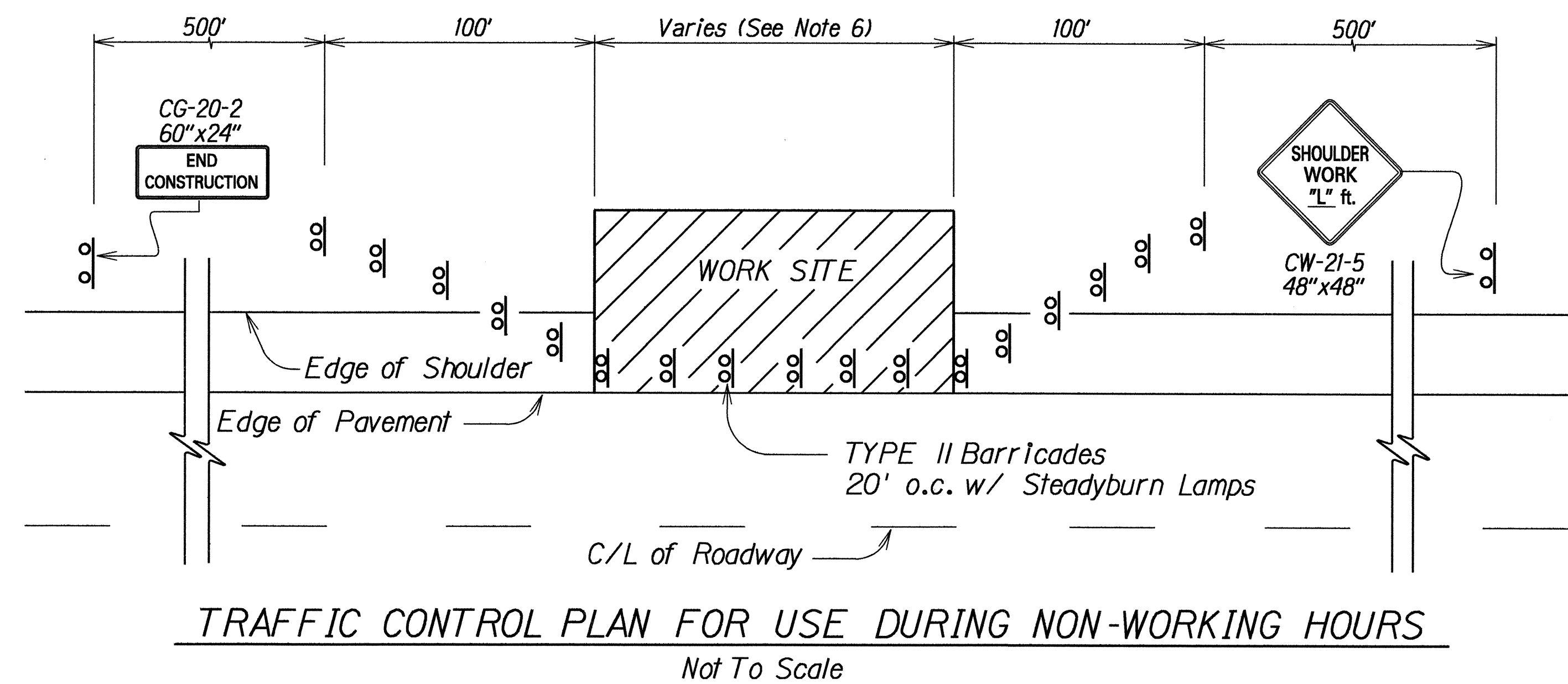
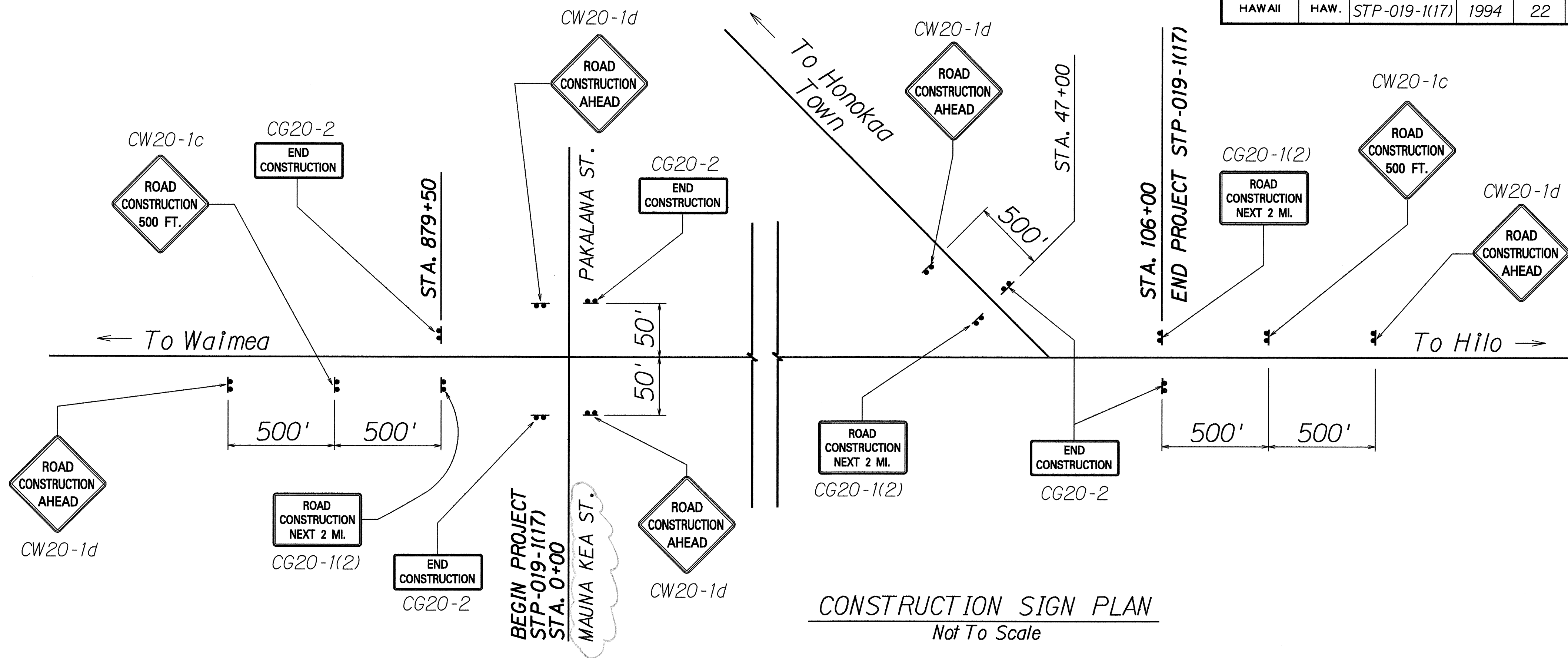

NOTES:

1. This plan shall be used during non-working hours for hazards exposed by the Contractor's work, except where portable concrete barriers are otherwise required. Payment to be considered incidental to Item 203.0100 Roadway Excavation.
2. "L" distance is in accordance with Table I Section 645, "Traffic Control" for requirements during work hours.
3. Refer to Section 645, "Traffic Control" for requirements during work hours.
4. The last two barricades at either end of the traffic control area to have flashing lamps.
5. Where available shoulders in the work area are less than five feet wide, use temporary traffic delineators with high intensity reflective tape in lieu of Type II barricades.
6. All construction signs shall be reflectorized with high intensity reflective sheeting.

NOTES: (PORTABLE CONCRETE BARRIER)

1. Portable concrete barriers shall be used, at no cost to the State, when the Contractor leaves a greater than 2" drop off along the work zone during non-working hours. See General Note No.15 .
2. If the Contractor uses portable concrete barriers he must submit a request with a traffic control plan to the Engineer for review and approval prior to use.
3. Portable concrete barriers may be borrowed from the State Highway Division stockpiles located at the Waimea Baseyard and the Keahole Airport. Contractor shall be responsible for all transportation costs to pick up and return the barriers.
4. Contractor shall repair all defects to the portable concrete barriers in accordance with Standard Plan TE-64 prior to use. Such costs shall be considered incidental to contract items.
5. Upon project completion, the Contractor shall return the barriers in good condition to the location designated by the Engineer.
6. Contractor shall install and maintain portable concrete barriers in good condition in accordance with Standard Plan TE-64 and these plans. Installation, adjustment and relocation of the barriers shall not be paid for when deemed by the Engineer to be for the convenience of the Contractor. Any installation movement or adjustment to the barriers for other reasons shall be paid for under Item 645.0200 Police Officers and/or Additional Traffic Devices.
7. Portable concrete barriers shall not be anchored to the ground, except where specifically designated by the Engineer.

FED. ROAD DIST. NO.	STATE	FED. AID PROJ. NO.	FISCAL YEAR	SHEET NO.	TOTAL SHEETS
HAWAII	HAW.	STP-019-1(17)	1994	22	23

STATE OF HAWAII DEPARTMENT OF TRANSPORTATION HIGHWAYS DIVISION	
CONSTRUCTION SIGN DETAIL & SCHEDULE	
HAWAII BELT ROAD RESURFACING PAKALANA ST. TO KAHAWAILIILI GULCH F.A. PROJECT NO. STP-019-1(17)	
Scale: As Shown	Date: March, 1994
SHEET No. 1 OF 1 SHEETS	