

FED. ROAD DIST. NO.	STATE	PROJ. NO.	FISCAL YEAR	SHEET NO.	TOTAL SHEETS
HAWAII	HAW.	19D-01-91M	1991	3	6

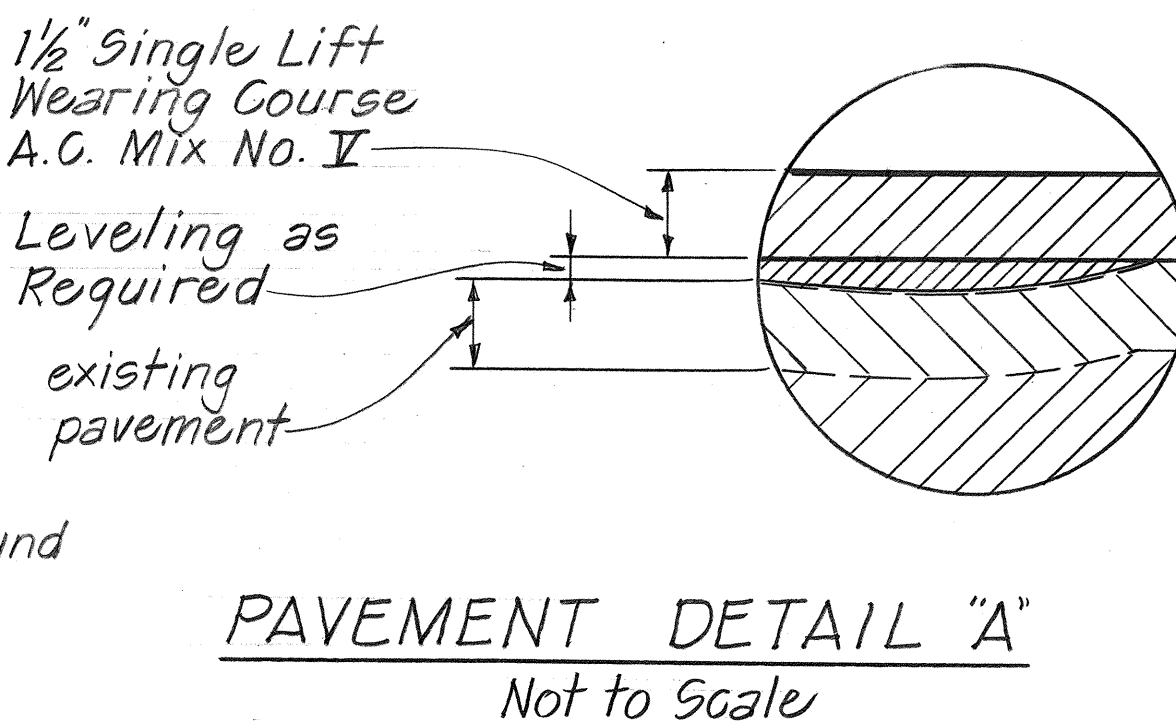

TYPICAL ROADWAY SECTION
Not To Scale

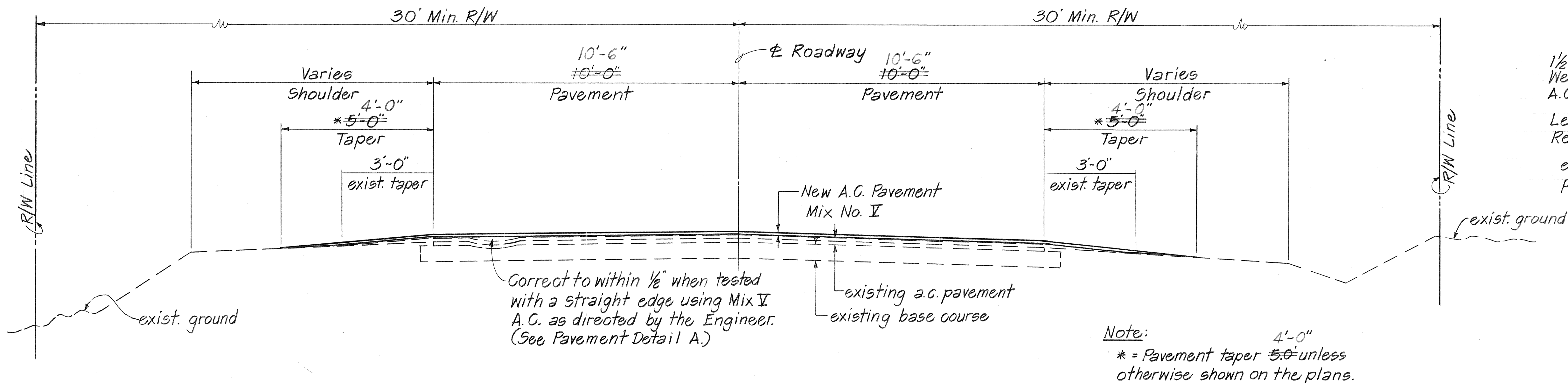
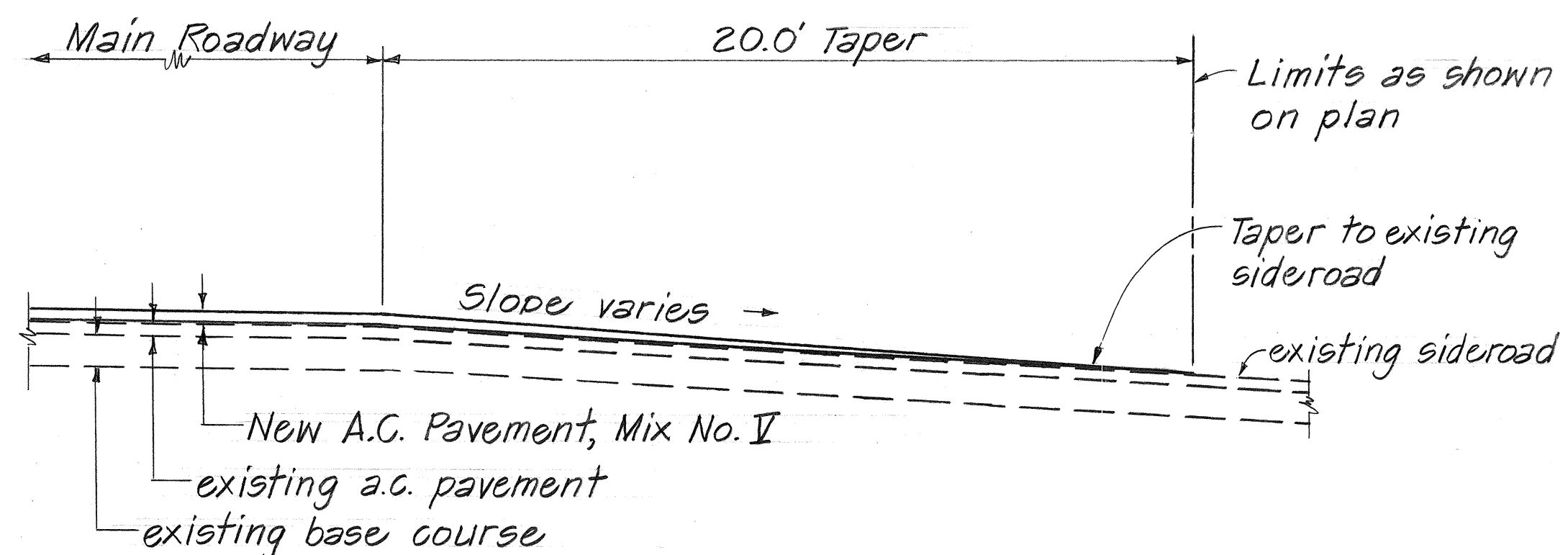

TYPICAL SECTION AT
SIDEROAD CONNECTION
Not to Scale

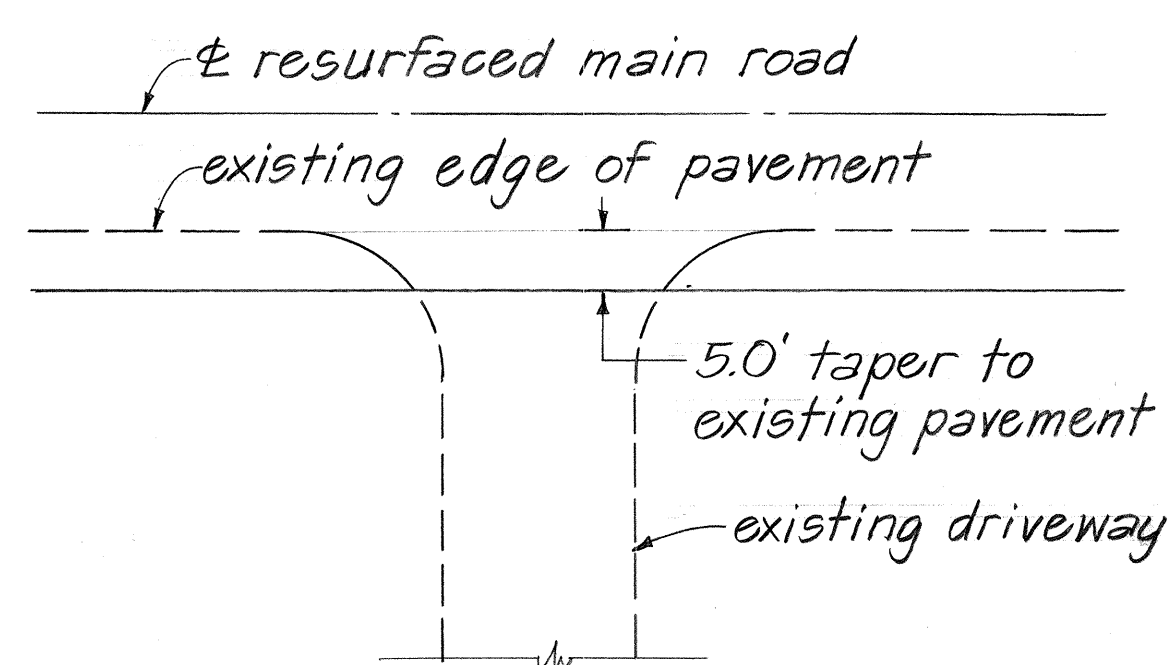

TYPICAL PLAN AT
DRIVEWAY CONNECTION
Not to Scale

GENERAL NOTES:

- Improvements consist of leveling and resurfacing the existing pavement, reconstructing centerline monuments and weakened pavement areas, adjusting water valve boxes, and installing pavement markers and striping.
- Asphalt Concrete for leveling shall be paid for under Item No. 401.0500-Asphalt Concrete Pavement, Mix No. II.
- Initial preparation of shoulder areas shall be done by the State. Contractor shall be responsible for finish rolling and maintaining the shoulders. This work shall be considered incidental to Item No. 401.0500-Asphalt Concrete Pavement, Mix No. II.
- Access from existing sideroads shall be provided and maintained by the Contractor at all times unless otherwise directed by the Engineer.
- All lanes shall be opened to traffic during morning peak hours from 6:30 a.m. to 8:30 a.m. and during afternoon peak hours from 3:30 p.m. to 5:30 p.m. and during off-work hours or as directed by the Engineer. Only one lane of the highway shall be closed during work hours.
- Smooth and easy riding connections shall be constructed at the begin and end of project limits and at the end of each work day.
- Contractor's attention is directed to Section 401.03 of the Special Provisions and Standard Specifications. All longitudinal and transverse tapers shall be removed prior to commencing and continuing of paving operations.
- Contractor shall maintain clear passageways for bicyclists, pedestrians, and equestrians at all times.

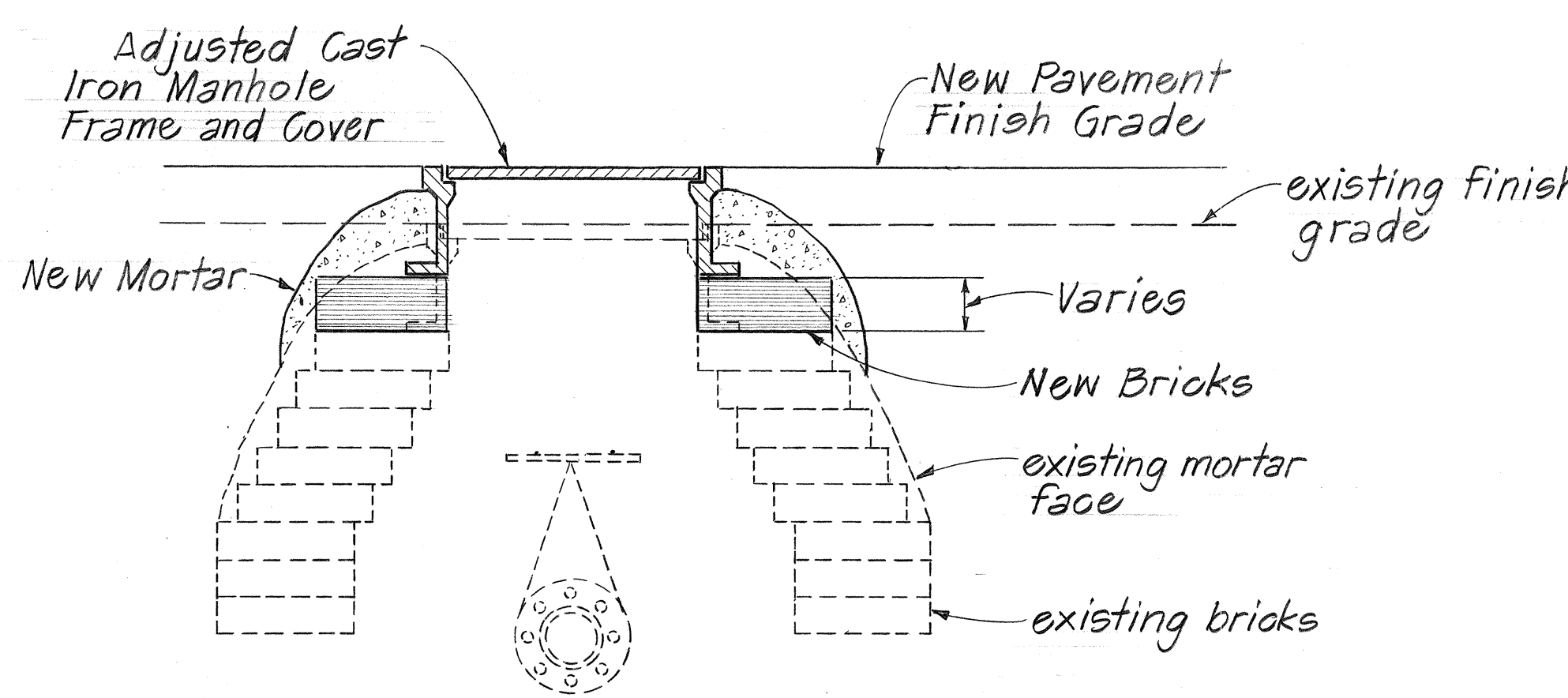

CAST IRON VALVE BOX
FRAME AND COVER DETAIL
Not to Scale

STATE OF HAWAII
DEPARTMENT OF TRANSPORTATION
HIGHWAYS DIVISION

TYPICAL SECTION
DETAILS & NOTES
KAWAIHAE ROAD RESURFACING
WAIKA TOWARDS WAIKOA
PROJECT NO. 19D-01-91M
Scale: As Noted Date: February 1991
SHEET NO. 1 OF 1 SHEETS

SURVEY PLOTTED BY	DATE
DRAWN BY	
DESIGNED BY	
CHECKED BY	
ORIGINAL PLAN	
NOTE BOOK	
NO.	