

FED. ROAD DIST. NO.	STATE	FED. AID PROJ. NO.	FISCAL YEAR	SHEET NO.	TOTAL SHEETS
HAWAII	HAW.	F-019-1(15)	1985	24	43

- LEGEND**
- Type A
 - ▣ Type C
 - Type D
 - Type H
 - Type J

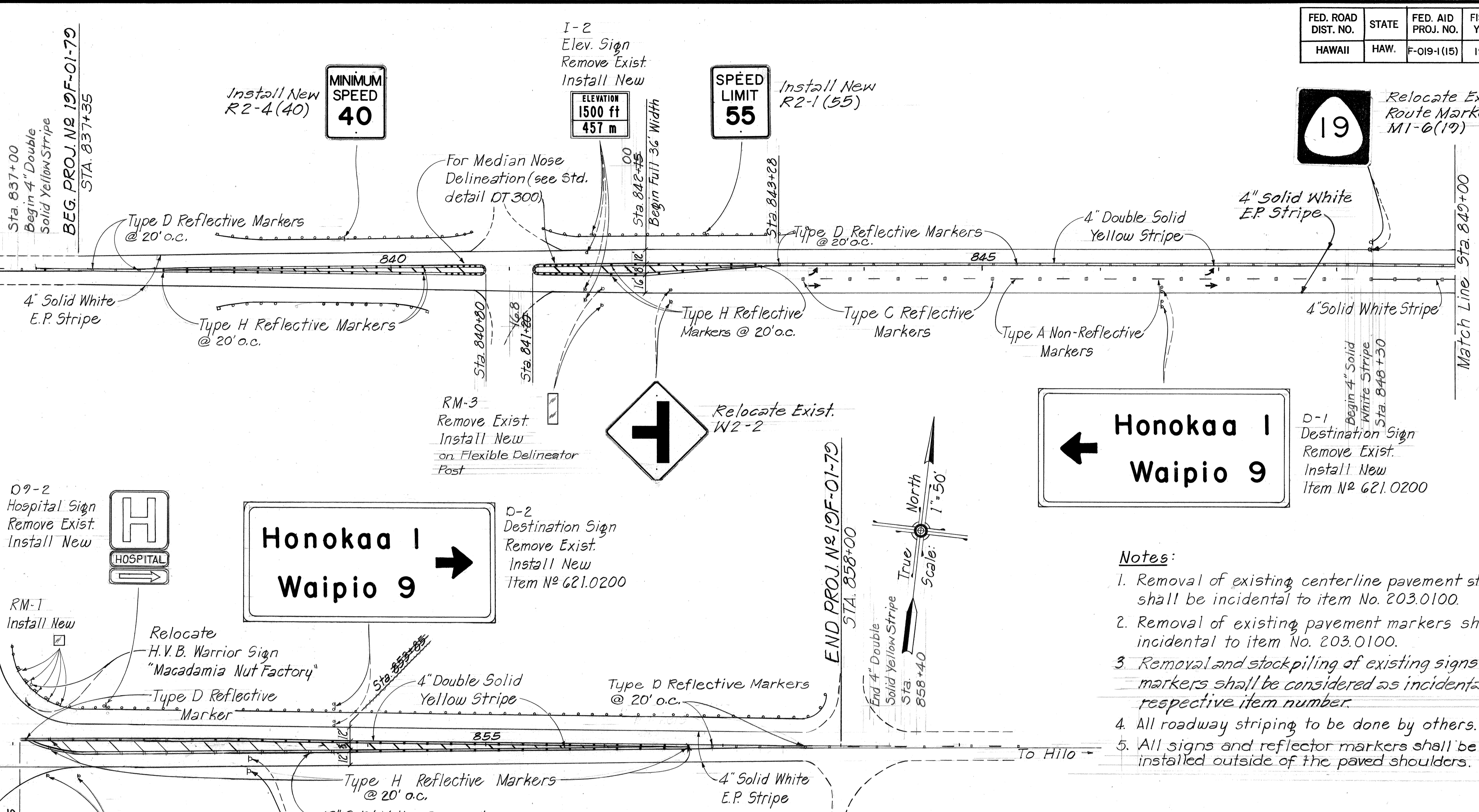
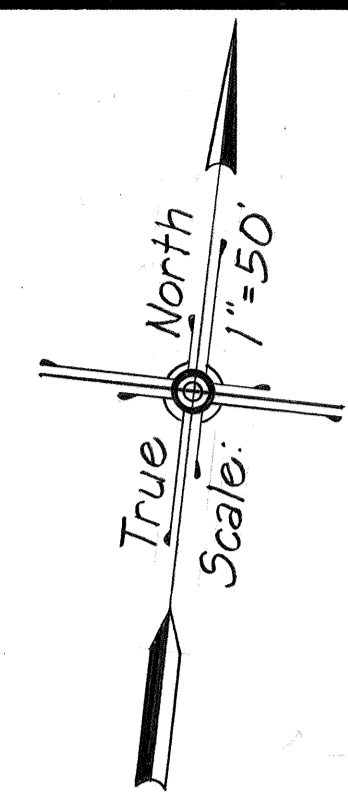

- Notes:**
1. Removal of existing centerline pavement striping shall be incidental to item No. 203.0100.
 2. Removal of existing pavement markers shall be incidental to item No. 203.0100.
 3. Removal and stockpiling of existing signs and reflector markers shall be considered as incidental to the respective item number.
 4. All roadway striping to be done by others.
 5. All signs and reflector markers shall be installed outside of the paved shoulders.

SUMMARY - TRAFFIC SIGNS & MARKERS

TYPE	DESCRIPTION	STATION	NEW W/ POST	RELOCATE WITH POST	REMOVE & STOCKPILE
R2-4(40)	Minimum Speed 40	839+60 Lt.	1		
Elev. Sign	Elevation 1500ft., 457m	841+65 Rt.	1		1
Elev. Sign	Elevation 1500ft., 457m	841+69 Lt.	1		1
RM-3	Reflector Marker (Yellow)	841+77 Rt.	1		
W2-2	Side Road Sign -	842+37 Rt.		1	
R2-1(55)	Speed Limit 55	842+46 Lt.	1		
D-1	Honokaa 1, Waipio 9	846+50 Rt.	1		
D2-2	H, Hospital, ←	849+70 Rt.	1		1
RM-1	Reflector Marker (White)	850+35 to 850+50 Lt.	3		
R1-1-A	Stop	850+58 Lt.		1	
W1-7	Large Arrow Sign ↔	850+61 Rt.	1		1
RM-1	Reflector Marker (White)	850+95 to 851+25 Lt.	5		
H.V.B.	Hawaiian Warrior - Mac Nut	851+12 Lt.		1	
RM-1	Reflector Marker (White)	851+21 Rt.	1		
RM-1	Reflector Marker (White)	851+55 Rt.	1		
D2-2	H, Hospital, →	851+80 Lt.	1		1
D-2	Honokaa 1, Waipio 9	853+73 Lt.	1		
	Honokaa Solid Waste Transfer Station	853+15		1	
M1-6(19)	Route Marker Signs	848+30 Lt. & 853+00 Rt.		2	
TOTALS			20	6	5

SUMMARY - RAISED PAVEMENT MARKERS

TYPE	DESCRIPTION	QUANTITY
A	Non-Reflective White	50.48
C	Reflective Red-Clear	26.24
D	Reflective Yellow Two-Way	50.55
H	Reflective Yellow One-Way	115.15
J	Non-Reflective Yellow	22.22

STATE OF HAWAII
DEPARTMENT OF TRANSPORTATION
HIGHWAYS DIVISION

**TRAFFIC SIGNS, STRIPING
& PAVEMENT MARKERS**

**HAWAII BELT ROAD
INTERSECTION IMPROVEMENTS
AT PLUMERIA ROAD**

F.A. PROJECT NO. F-019-1(15)
HAMAKUA, HAWAII

Scale: As Noted Date: March 1985

DATE	
SURVEY PLOTTED BY	
DESIGNED BY	
QUANTITIES BY	
CHECKED BY	
ORIGINAL PLAN	
NOTE BOOK	
No.	

FED. ROAD DIST. NO.	STATE	FED. AID PROJ. NO.	FISCAL YEAR	SHEET NO.	TOTAL SHEETS
HAWAII	HAW.	F-019-1(15)	1985	25	43

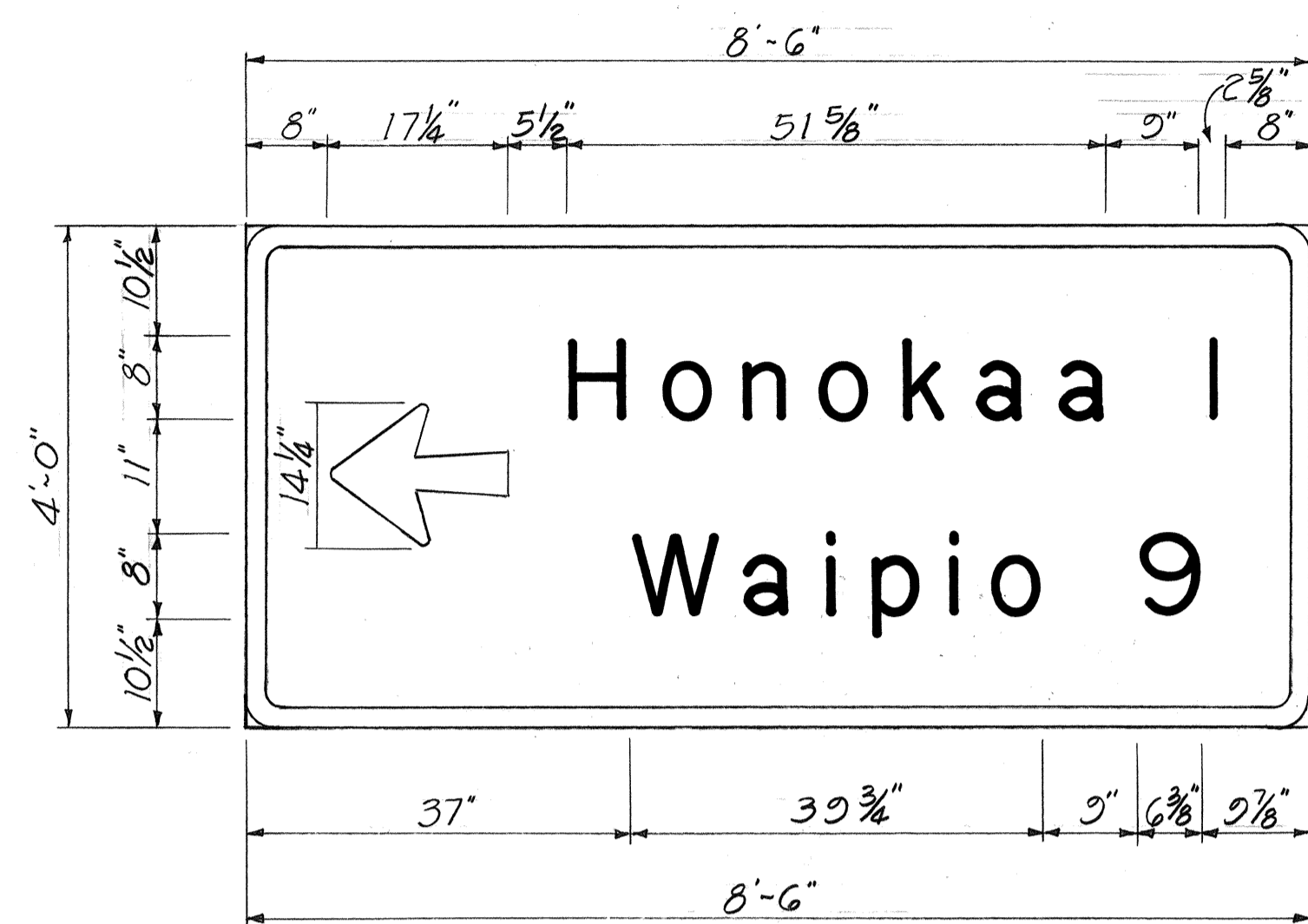

D-1
(AT STA. 846+50 RT.)

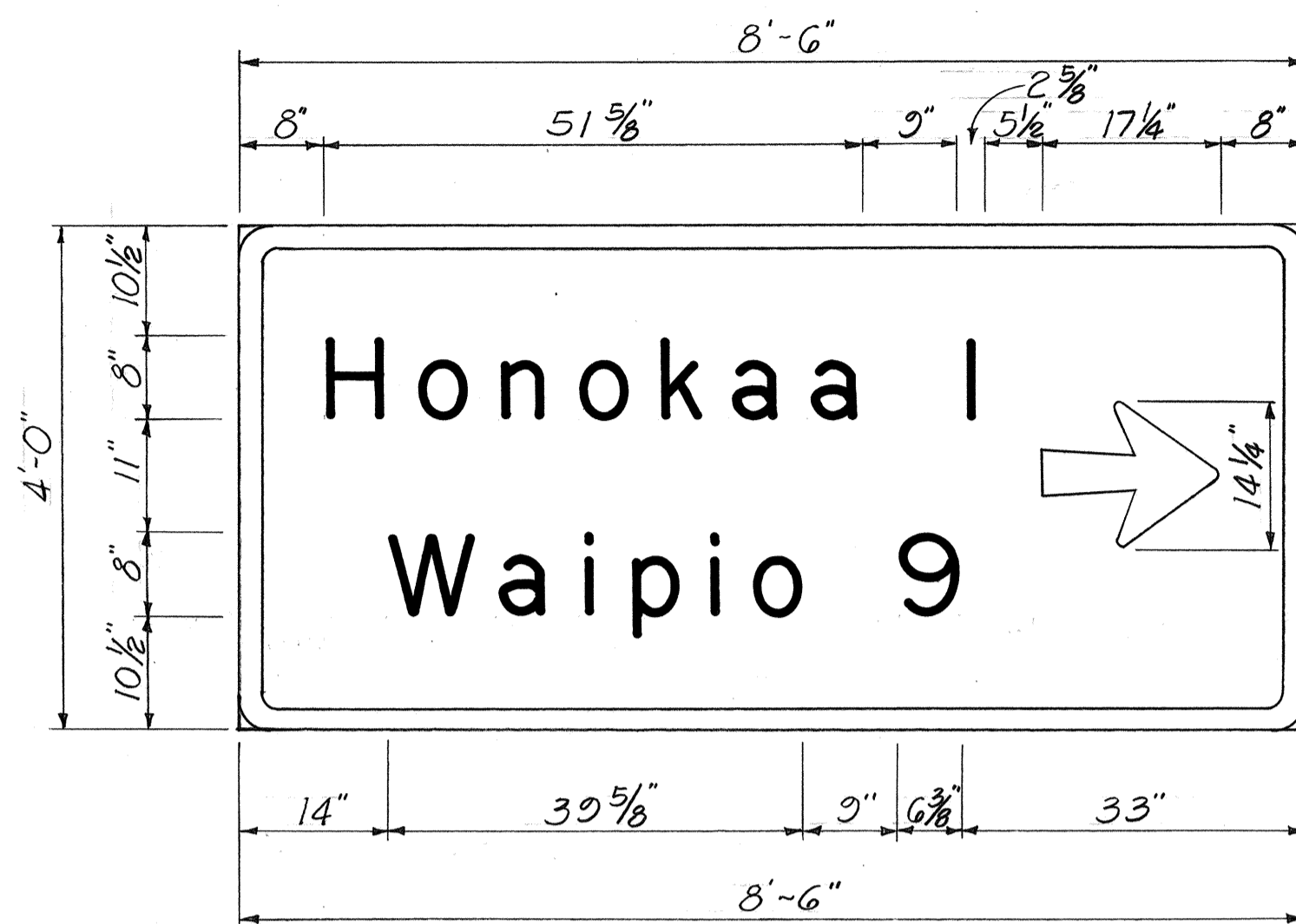

D-2
(AT STA. 853+73 LT.)

DESTINATION SIGNS
Scale: 3/4" = 1'-0"

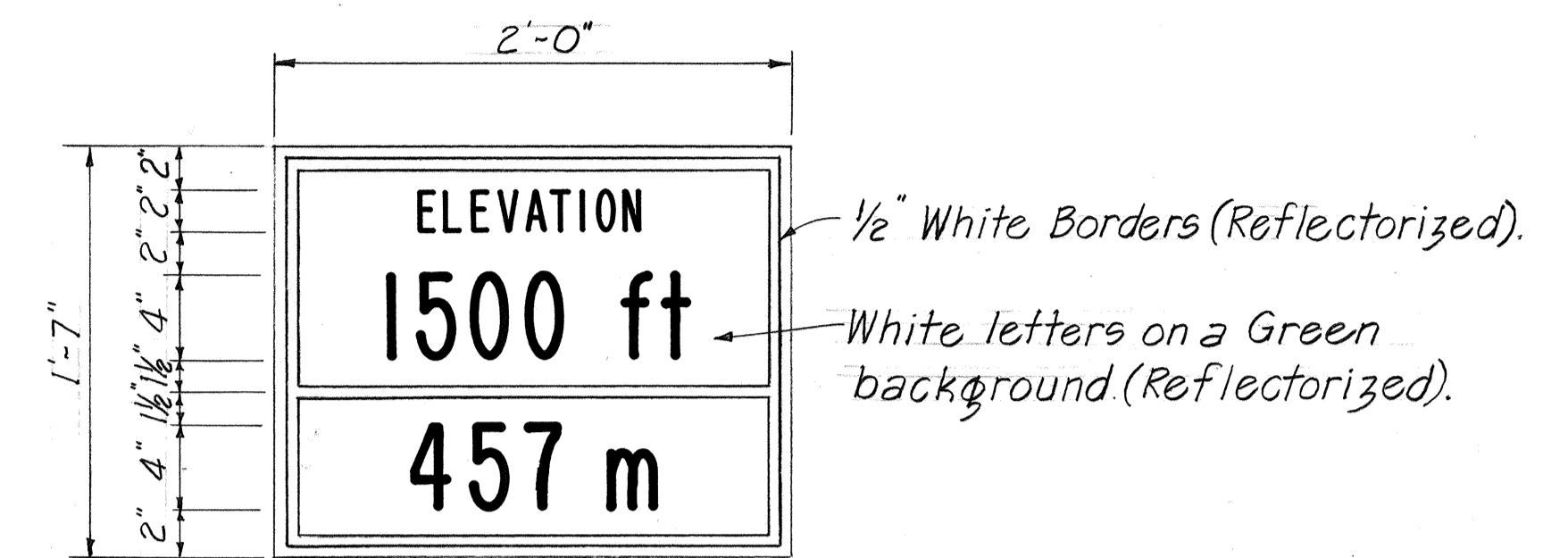

ELEVATION SIGN (I-2)
Scale: 1/2" = 1'-0"

GENERAL NOTES:

1. Letters and numerals shall conform to the manual "Standard Alphabets for Highway Signs," Bureau of Public Road, 1966. Use Series "E" modified letters and numerals.
2. Arrows and borders shall conform with details as shown on plans.
3. Sign message and borders shall have white reflective sheeting on demountable aluminum cut-outs on green reflective sheeting background.
4. Cut-outs shall be fastened to sign panel with aluminum blind rivets.
5. All signs shall conform to the "Manual on Uniform Traffic Control Devices," U.S. Department of Transportation, 1978. Use high intensity reflective sheeting for all permanent and temporary roadside signs.
6. Signs shall be 0.10 inch thick aluminum.
7. Shop drawings for splicing on sign panel shall be submitted for approval.

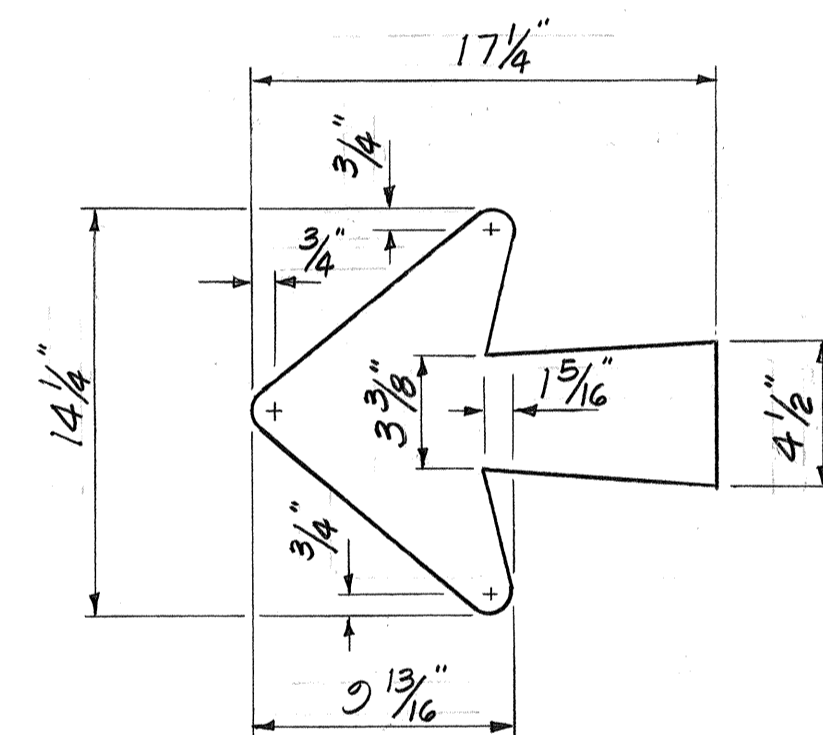

ARROW DETAIL
Not To Scale

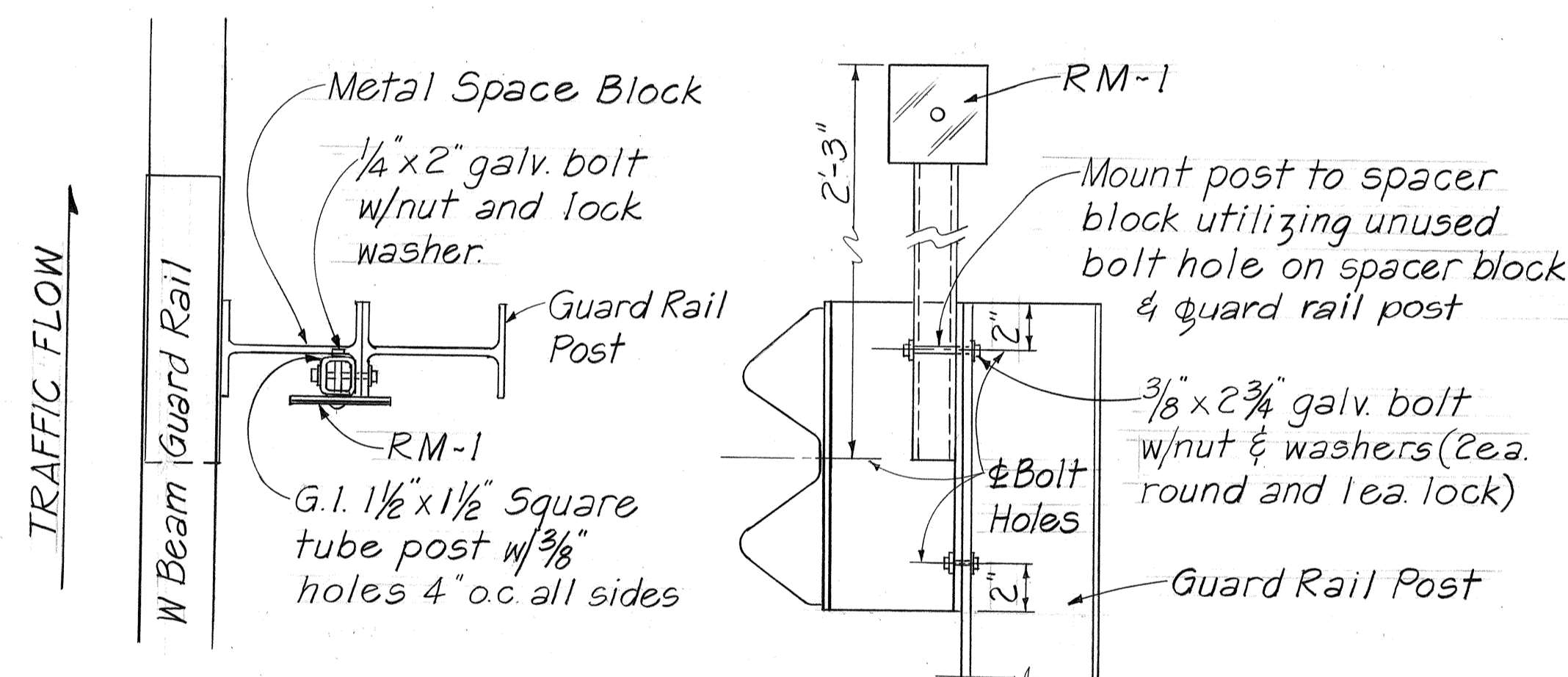

PLAN **ELEVATION**
RM-1 MOUNTING ON GUARD RAIL DETAIL
Not To Scale

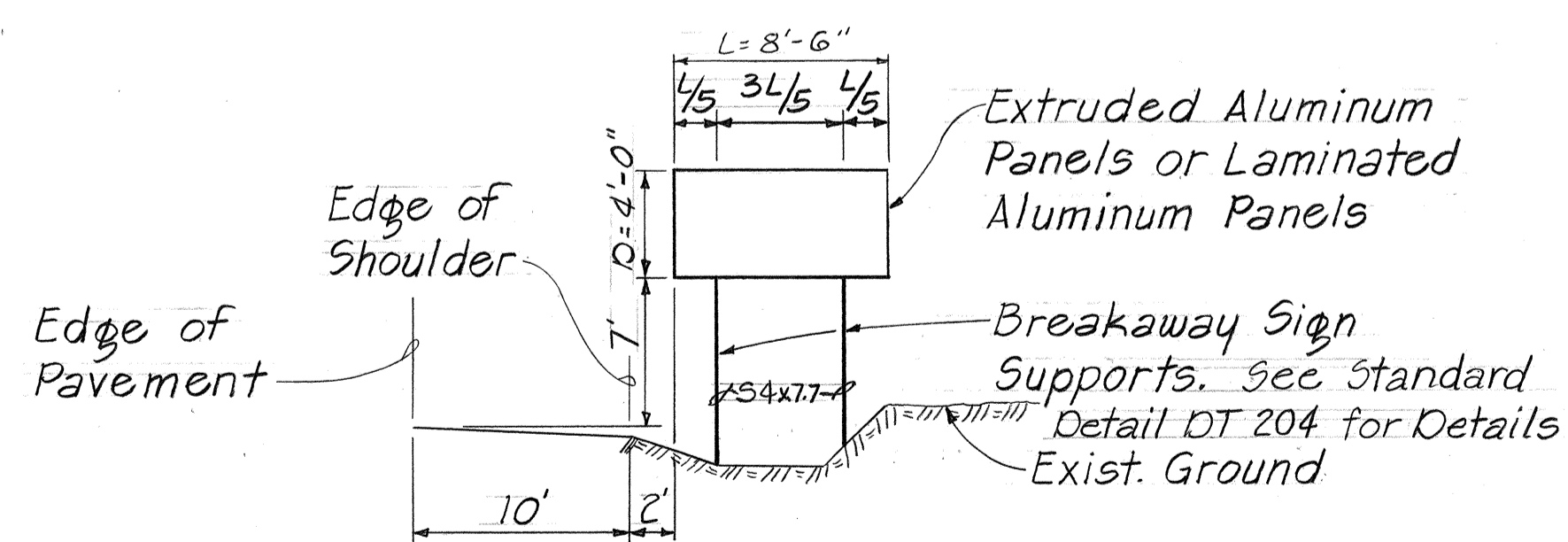

D-1

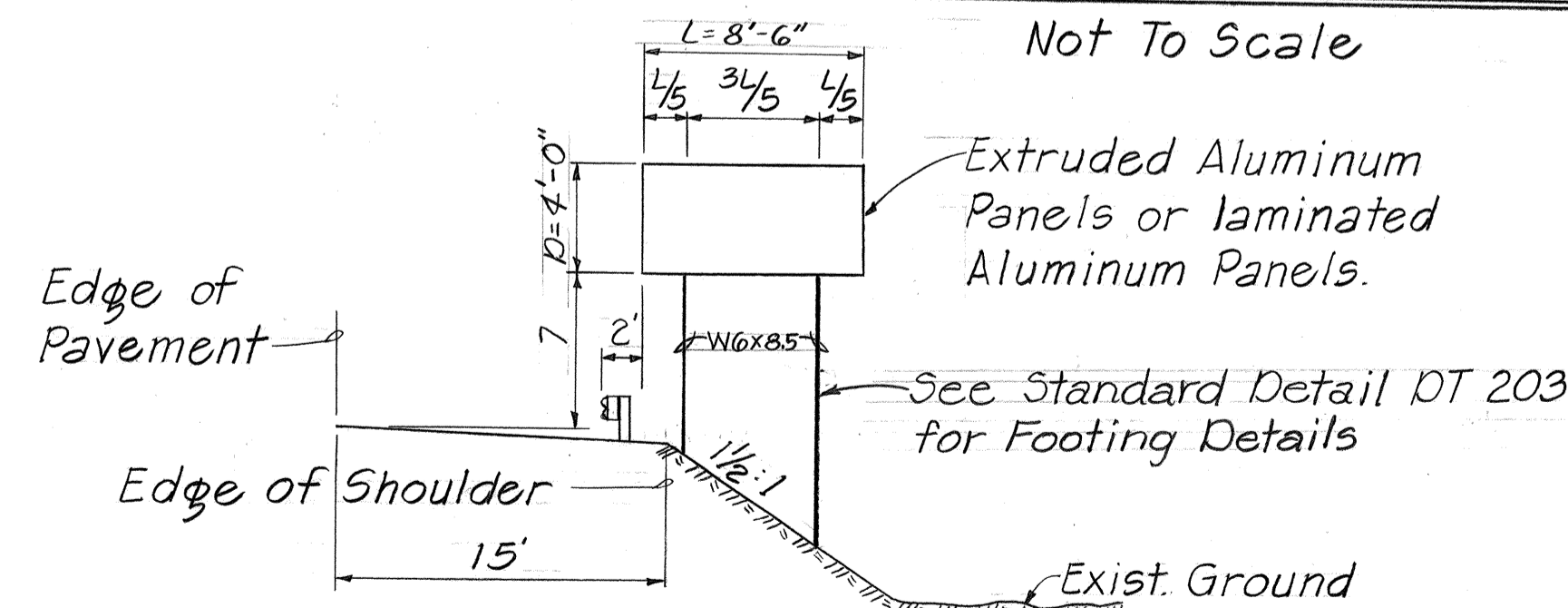

D-2

PLACEMENT OF DESTINATION SIGNS
Not to Scale

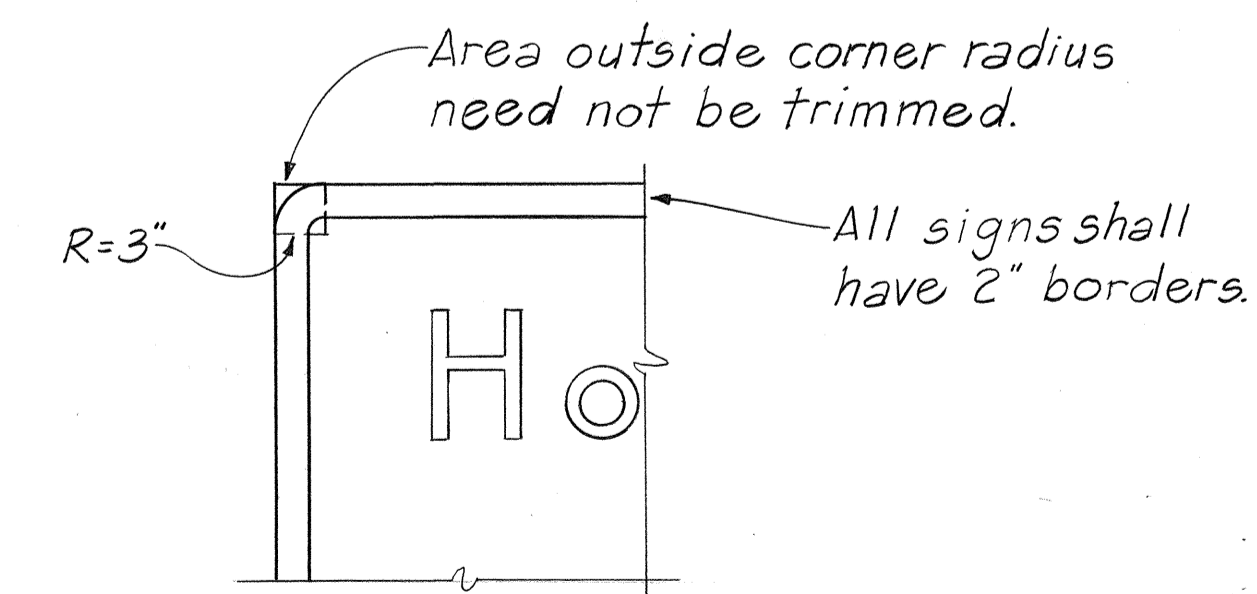

TYPICAL BORDER DETAIL
Not To Scale

STATE OF HAWAII
DEPARTMENT OF TRANSPORTATION
HIGHWAYS DIVISION
DESTINATION & ELEVATION SIGNS
RM-1 MOUNTING ON GUARD RAIL
HAWAII BELT ROAD
INTERSECTION IMPROVEMENTS
AT PLUMERIA ROAD
F.A. PROJECT NO. F-019-1(15)
HAMAKUA, HAWAII
Scale: As Noted Date: March 1985

DATE	
DESIGNED BY	
PLANNED BY	
NOTED BY	
CHECKED BY	
NO.	

FED. ROAD DIST. NO.	STATE	FED. AID PROJ. NO.	FISCAL YEAR	SHEET NO.	TOTAL SHEETS
HAWAII	HAW.	F-019-1 (15)	1985	26	43

GENERAL NOTES

- Signs shall be placed in conformance with positions shown and described in the "Manual on Uniform Traffic Control Devices for Streets and Highways", 1978, Part II, Section 2A-21, as amended, and as supplemented herein.
- Sign 48" and wider or larger than 10 sq. ft. in area shall be mounted on two or more sign posts except as noted below.
- Signs 48" and wider or larger than 10 sq. ft. in area may be mounted on objects other than sign posts (i.e. on highway lighting poles) as follows:
 - Signs 48" and wider but less than 10 sq. ft. in area shall be mounted with a minimum of two sets of band bracket and back braces.
 - Signs larger than 10 sq. ft. and less than 28 sq. ft. in area shall be mounted with a minimum of two sets of band brackets and back braces.
 - Signs larger than 28 sq. ft. in area shall be mounted with a minimum of three sets of band bracket and back braces.
- All parking restriction signs with arrows shall be mounted 45° to the line of traffic flow.
- Sign posts shall extend 3 1/2" above each sign, where required, for attachment of City and County street name signs.
- (R) or (L) indicates right or left and shown on the plans.
- See plans for special details of signs along bikeways.
- The minimum lateral distances shown are guidelines and shall be exceeded whenever possible. The Contractor shall place signs at the maximum practical lateral distance from the edge of the traveled way up to 30 feet and shall utilize protected locations whenever possible. Final locations of all signs shall be approved by the Engineer.
- Signs in medians shall be placed at midpoint of median up to a maximum distance of 30 feet from the edge of traveled way. When appropriate, signs for opposing directions shall be placed back to back.
- Anchor bases shall be installed for all signpost installations, unless otherwise shown or directed. See sheets DT 100A and DT 100B.

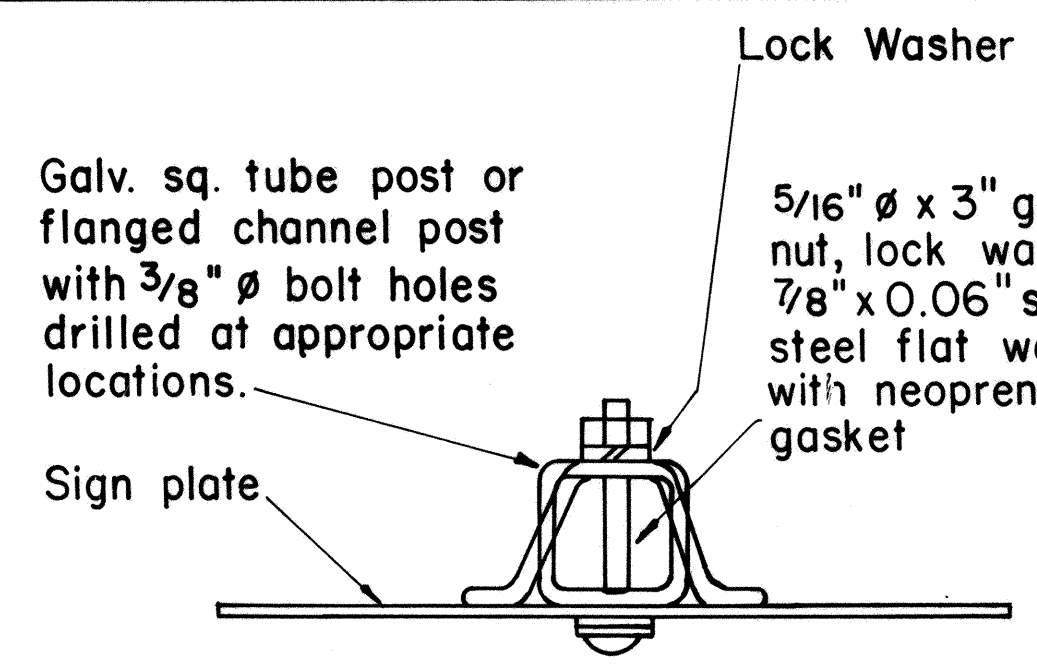

GALVANIZED SQUARE TUBE OR FLANGED CHANNEL POST

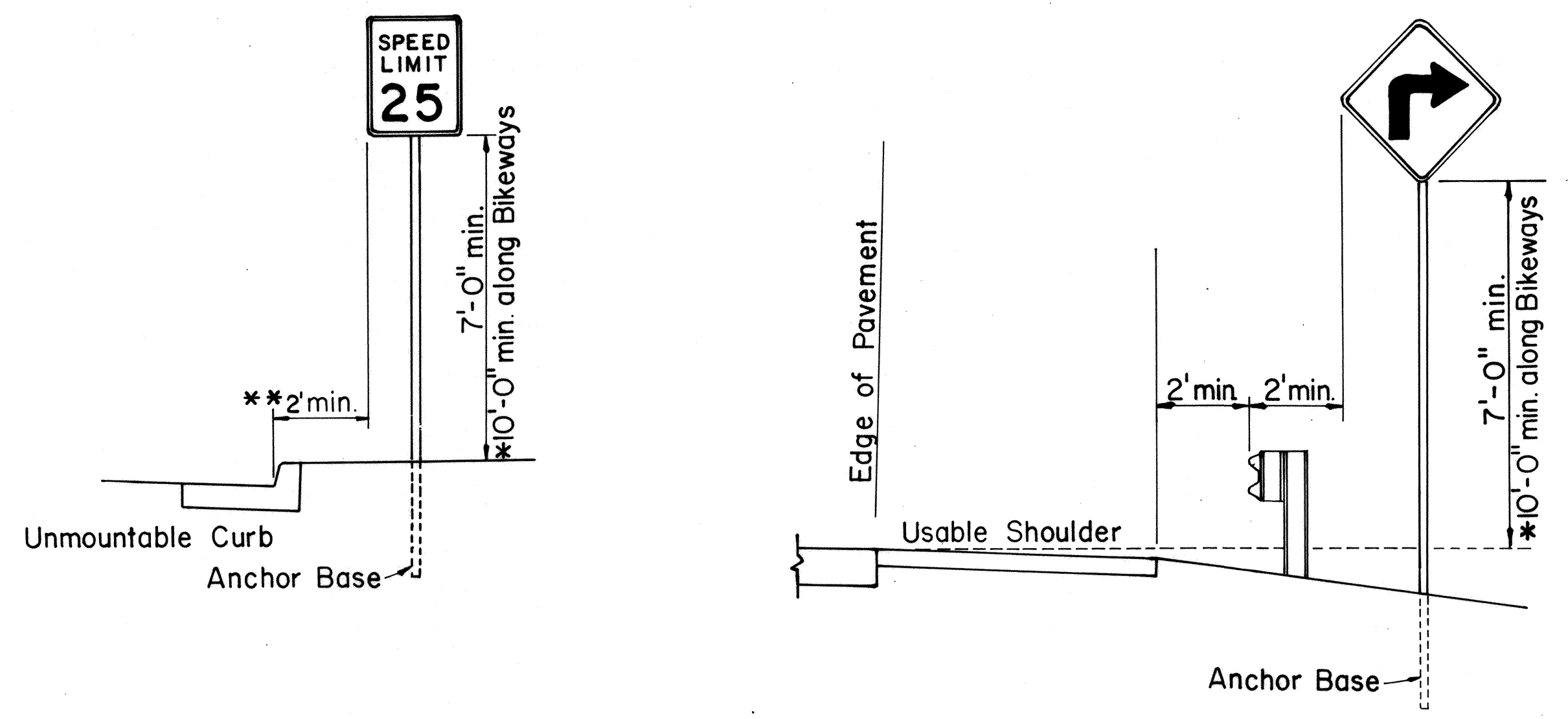

ROADSIDE ASSEMBLY RURAL DISTRICT

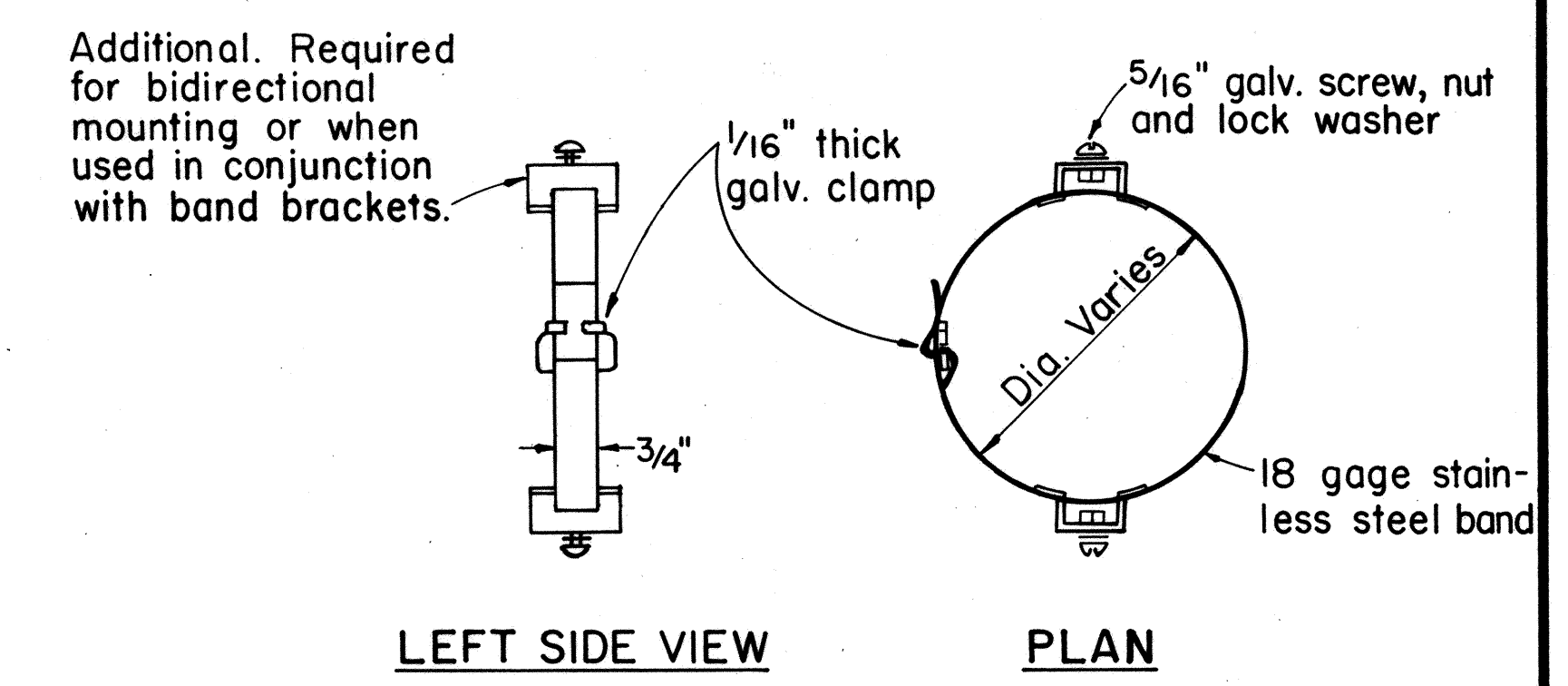
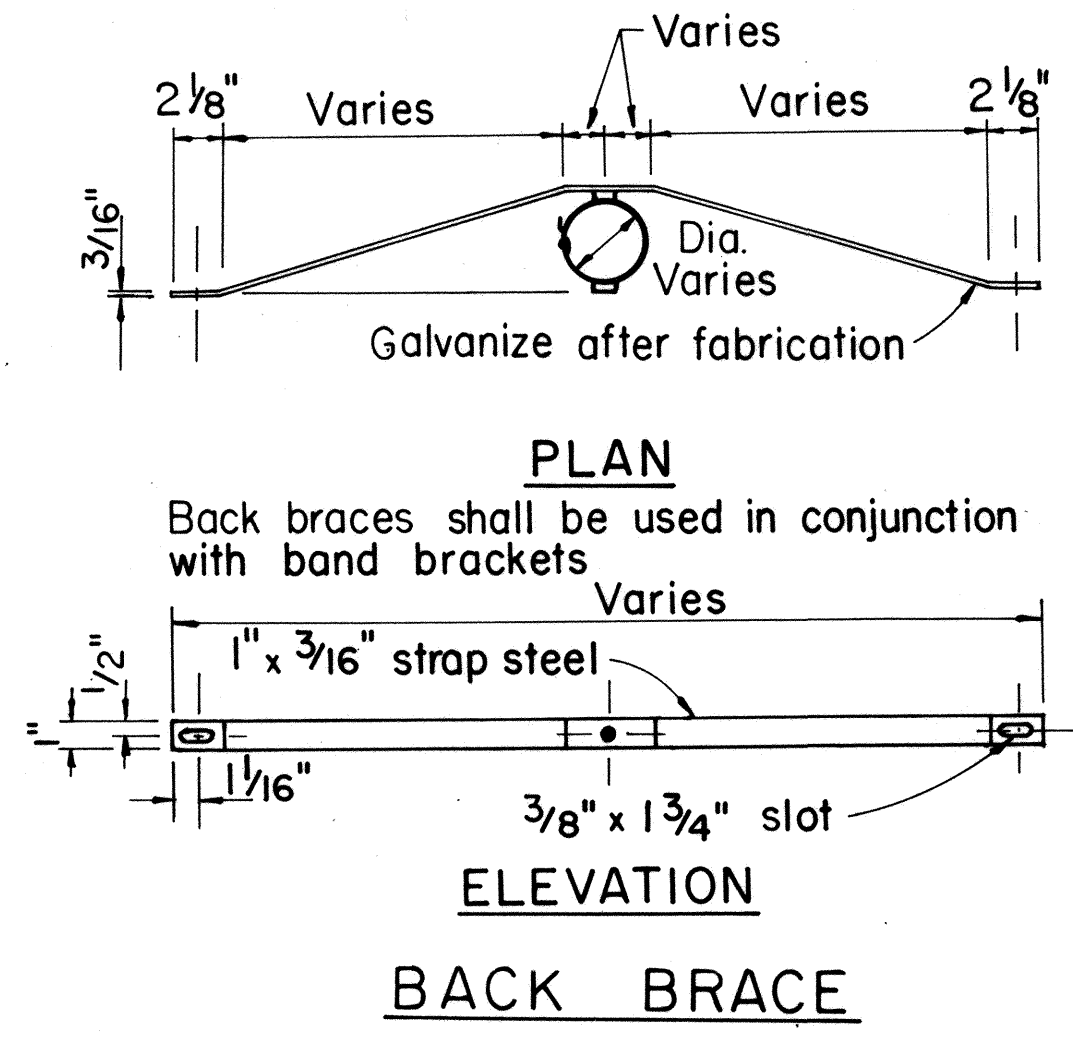
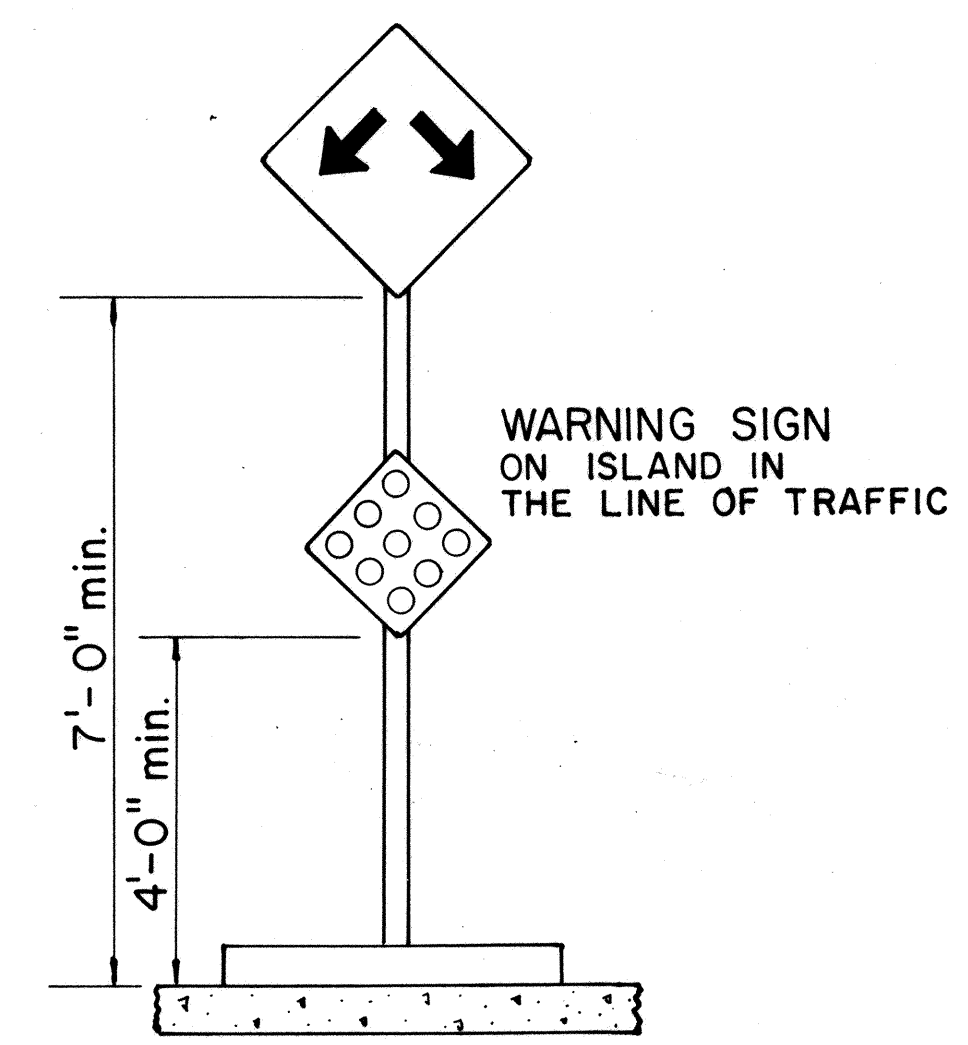
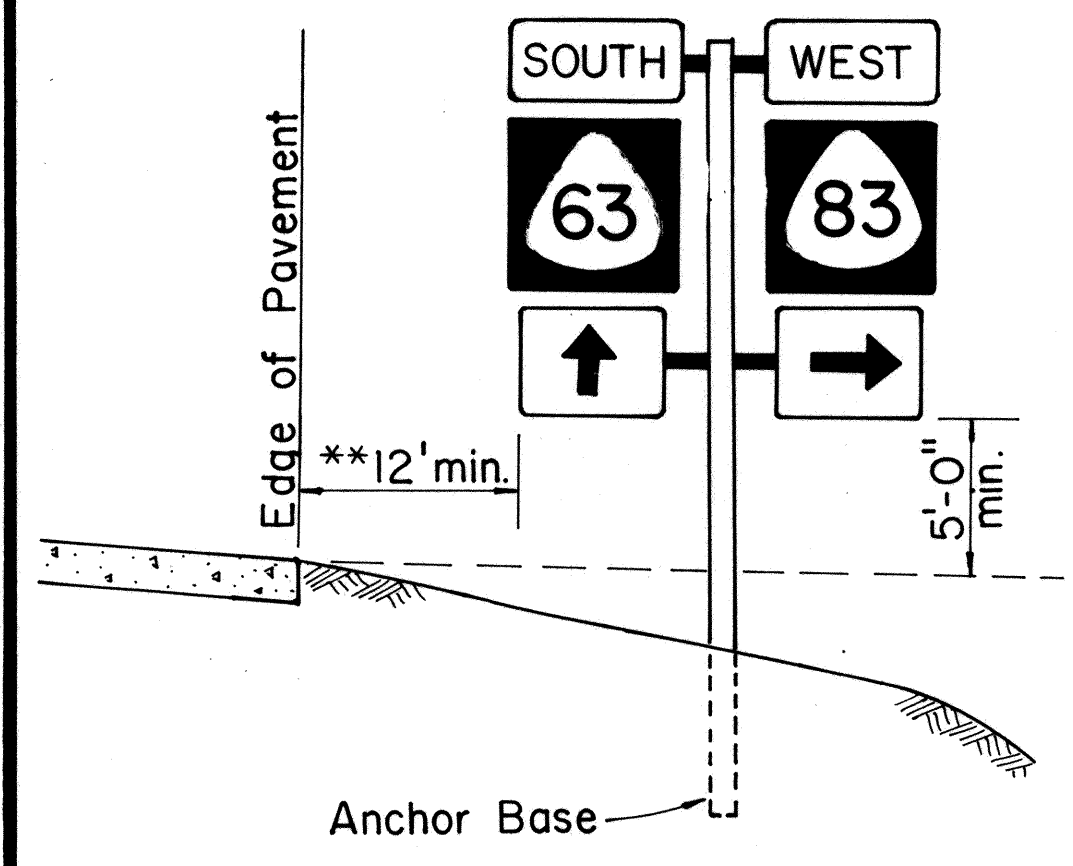

TYPICAL MOUNTING DETAILS

NO.	REVISION	APPROVED BY	DATE
1	Supersedes Sht. DT 100 approved 11/15/77	[Signature]	10-18-83

APPROVAL RECOMMENDED:
Eiichi Tanaka 10/14/83
 TRAFFIC ENGINEER DATE

APPROVED:
H. Dijiyama 10-18-83
 ASSISTANT CHIEF, ENGINEERING DATE

STATE OF HAWAII
 DEPARTMENT OF TRANSPORTATION
 HIGHWAYS DIVISION

STANDARD DETAILS
MISCELLANEOUS SIGN DETAILS

Not to Scale: Oct. 1983
 SHEET No. 3 OF 15 SHEETS DT 100

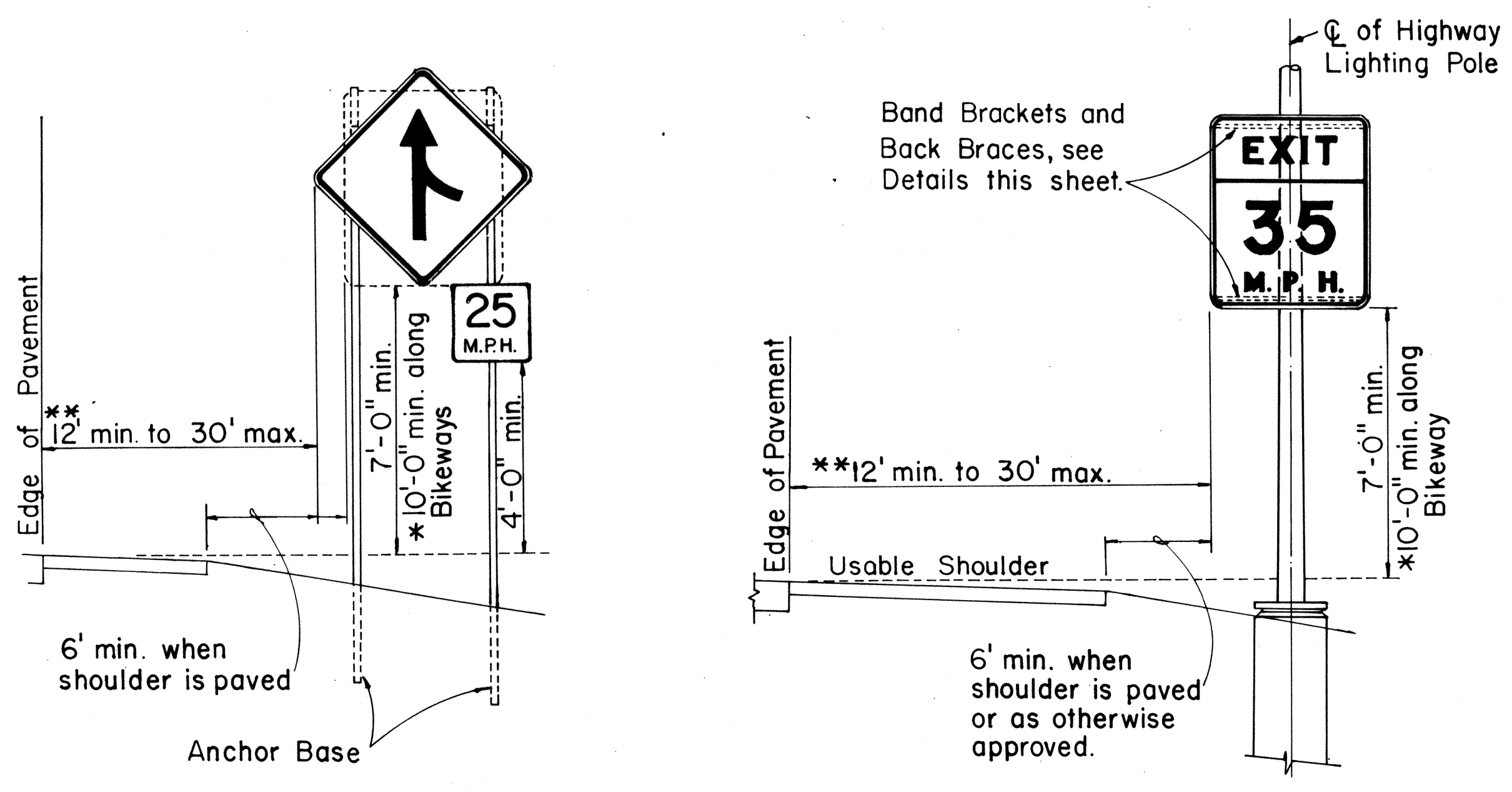

HEIGHT AND LATERAL LOCATION OF SIGNS TYPICAL INSTALLATION

DATE	
SURVEY PLOTTED BY	
DRAWN BY	
TRACED BY	
QUANTITIES BY	
CHECKED BY	
ORIGINAL PLAN No.	

FED. ROAD DIST. NO.	STATE	FED. AID PROJ. NO.	FISCAL YEAR	SHEET NO.	TOTAL SHEETS
HAWAII	HAW.	F-019-1(15)	1985	27	43

A or A ₁	C	C ₁
36"	6"	-
48"	9"	19"
60"	12"	24"

NOTE: Frame stiffeners are required when D is greater than 24". See Gen. Note 4.

GENERAL NOTES

- Sign posts and base posts shall be flanged channel type structural steel conforming to ASTM A 499 and galvanized in accordance with ASTM A 123.
NOMINAL DIMENSIONS:
2.50 lbs./ft. - 3.125" x 1.562"
4.00 lbs./ft. - 3.500" x 1.750"
- Retainer - Spacer Strap shall be AISI 1020 steel and galvanized in accordance with ASTM A 123.
- Retainer and Connector Bolts shall be 5/16 - 18 UNC x 1.75" long hex. head, integral flange conforming to ASTM A 354 Grade BC. Nuts shall be 5/16 - 18 UNC hex. head, integral flange conforming to ASTM A 563 Grade D. All bolts and nuts shall be cadmium plated per Federal spec. QQP 416 B, Class 2, Type 2.
- All accessories, fittings and stiffener details (as required) shall be submitted to Engineer for approval 20 days prior to installation.
- For additional details see sht. DT 100.
- Basic formulas for use with the windload charts:
Factor = A x B x H
Therefore, if sign area (A x B) is known,
Maximum H = $\frac{\text{Factor}}{\text{sign area (A x B)}}$
and if H is known,
Maximum sign area (A x B) = $\frac{\text{Factor}}{H}$

APPROVAL RECOMMENDED:

Eishi Tanaka 9/2/82
TRAFFIC ENGINEER DATE

APPROVED:
[Signature] 9/2/82
ASSISTANT CHIEF, ENGINEERING DATE

STATE OF HAWAII
DEPARTMENT OF TRANSPORTATION
HIGHWAYS DIVISION

STANDARD DETAILS
GALVANIZED FLANGED CHANNEL
SIGN POST MOUNTING

Scale: As Shown Date: Sept. 1982
SHEET No. 4 OF 15 SHEETS DT 100A

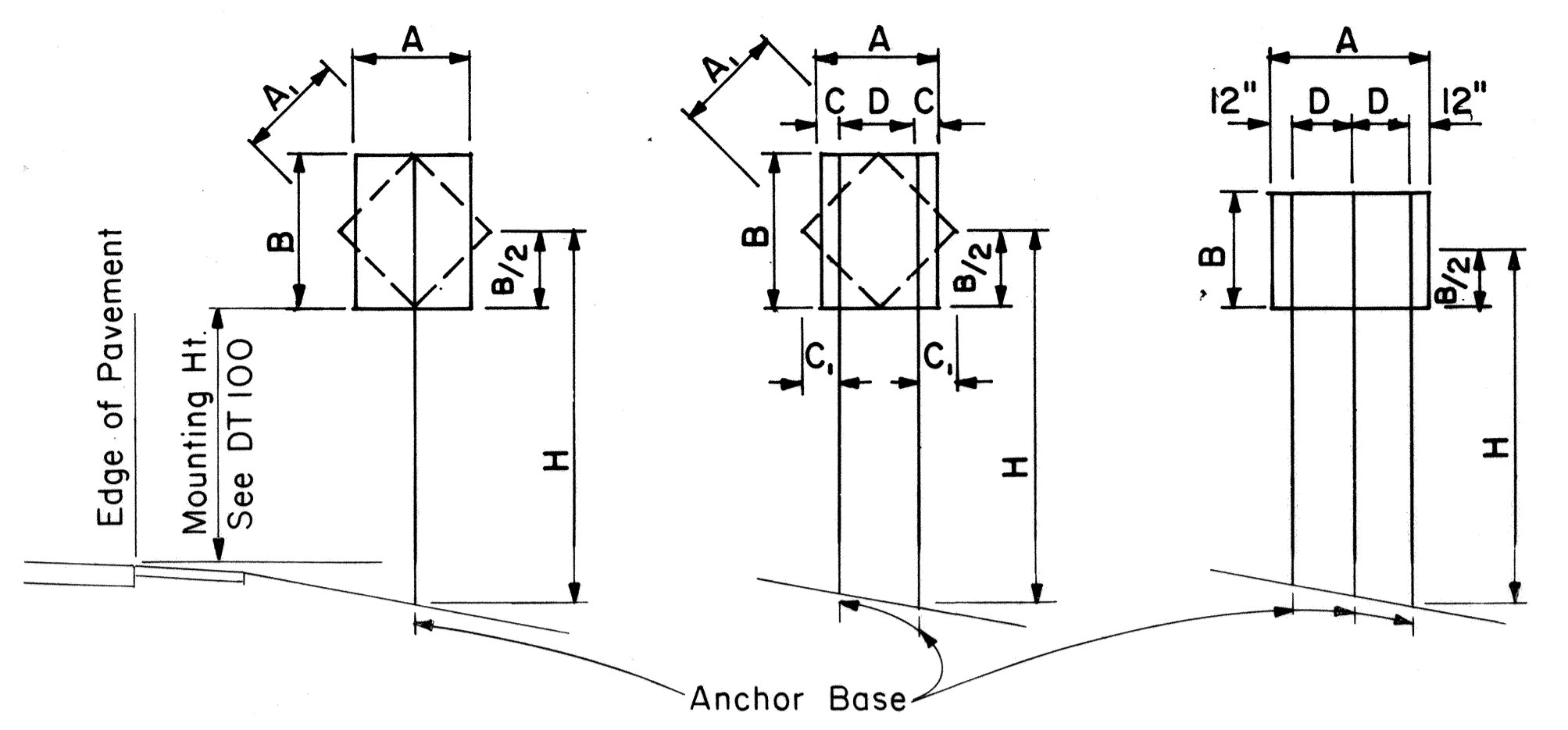

1-POST Sign area 10 sq. ft. and less
2-POST Sign area greater than 10 sq. ft. or A = 48" - 60"
3-POST A = greater than 60"

TYPICAL INSTALLATION

Not to Scale

Post Size	A x B x H (Factor)	H = Ground Level to Midpoint (ft.)						A x B (Area, sq. ft.)
		7	8	9	10	11	12	
2.50 lbs./ft.	57	8.14	7.13	6.33	5.70	5.18	4.75	
4.00 lbs./ft.	112	-	-	-	-	-	9.33	

Post Size	A x B x H (Factor)	H = Ground Level to Midpoint (ft.)						A x B (Area, sq. ft.)
		7	8	9	10	11	12	
2.50 lbs./ft.	124	17.71	15.50	13.77	12.40	11.27	10.33	
4.00 lbs./ft.	241	34.43	30.13	26.78	24.10	21.91	20.08	

Post Size	A x B x H (Factor)	H = Ground Level to Midpoint (ft.)						A x B (Area, sq. ft.)
		7	8	9	10	11	12	
2.50 lbs./ft.	187	26.71	23.38	20.78	18.70	17.00	15.58	
4.00 lbs./ft.	362	51.71	45.25	40.22	36.20	32.91	30.17	

WINDLOAD CHARTS

NO.	REVISION	APPROVED BY	DATE

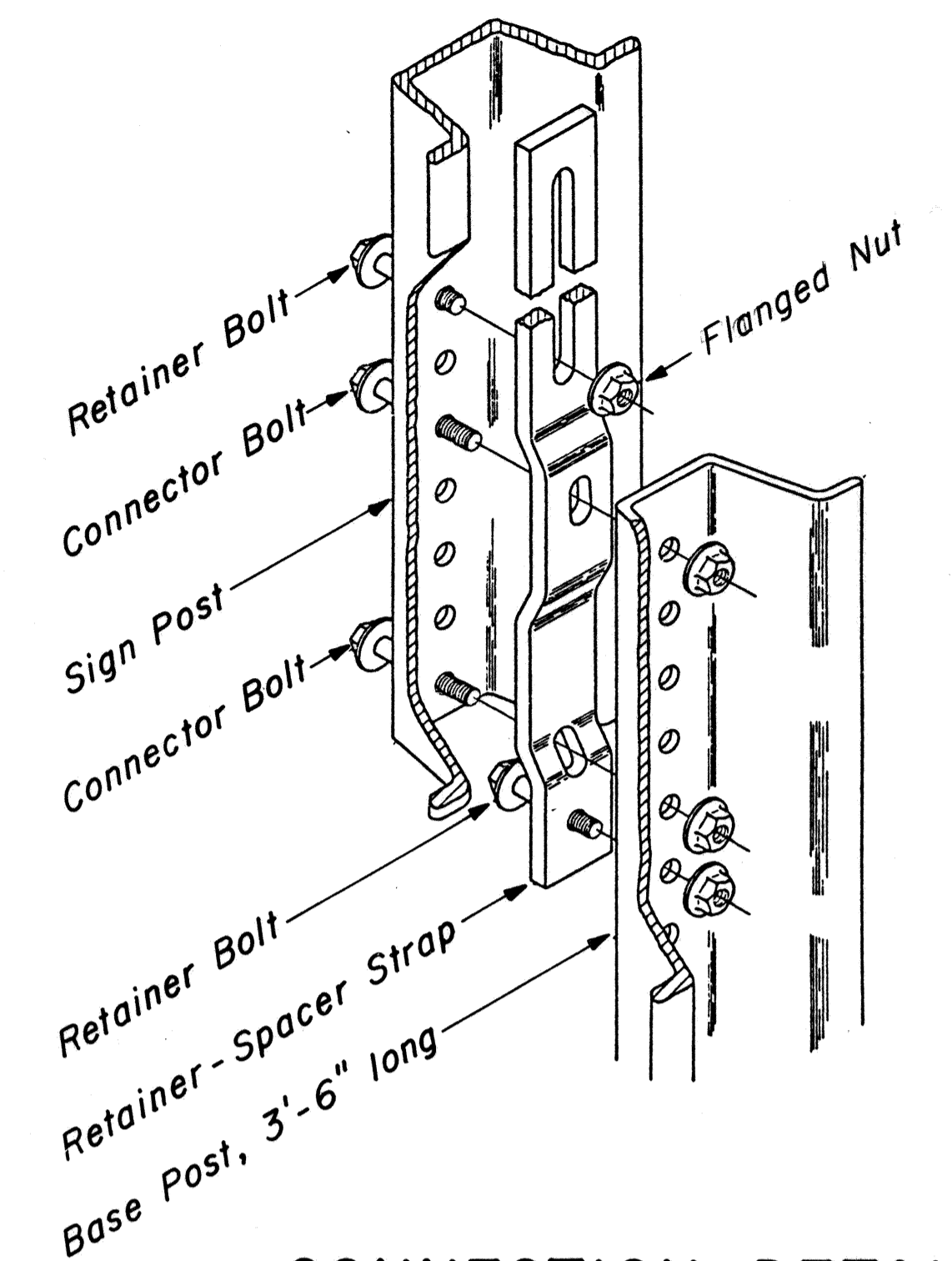

CONNECTION DETAIL

Not to Scale

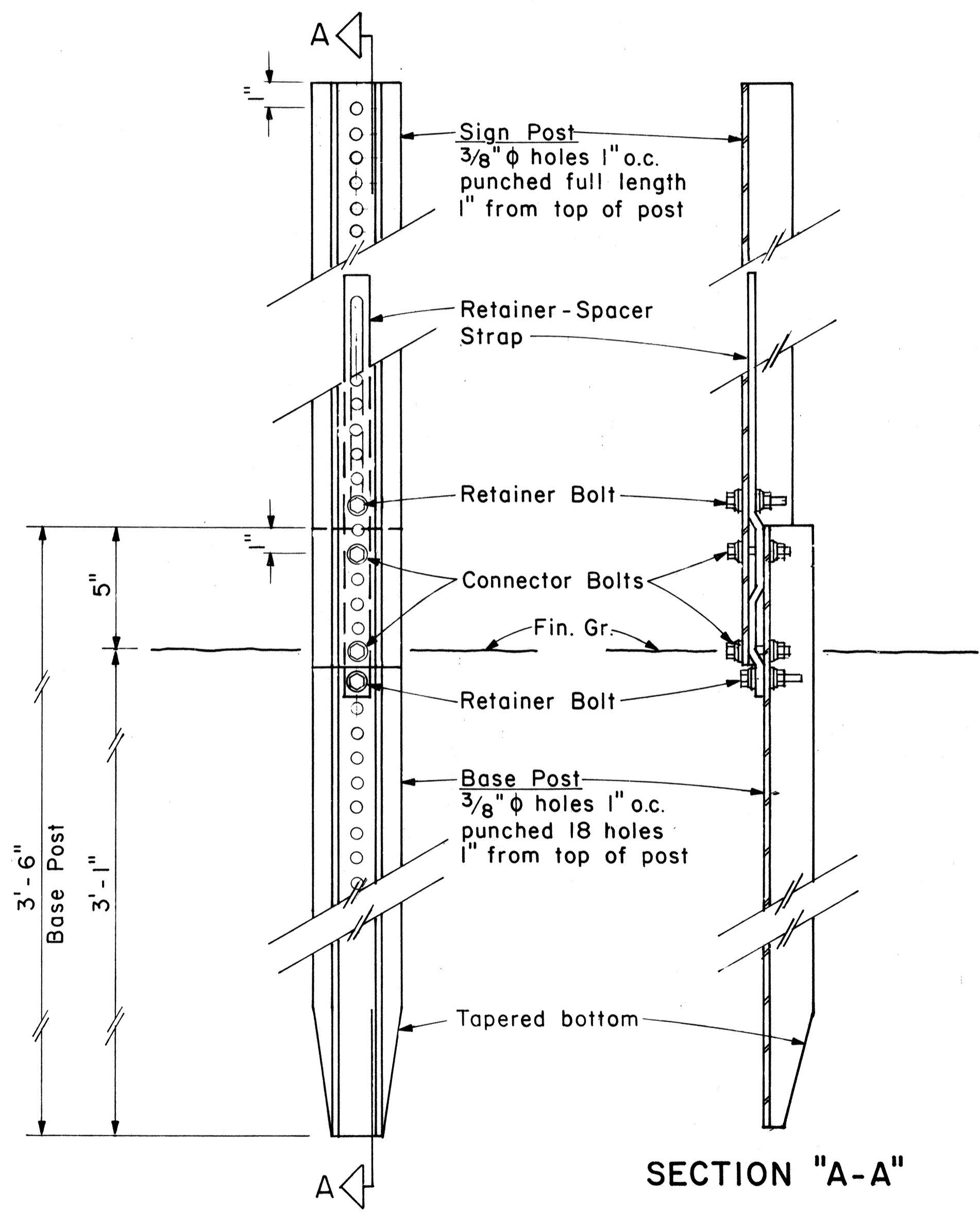

BACK VIEW

ANCHOR BASE DETAIL

Scale: 3" = 1'-0"

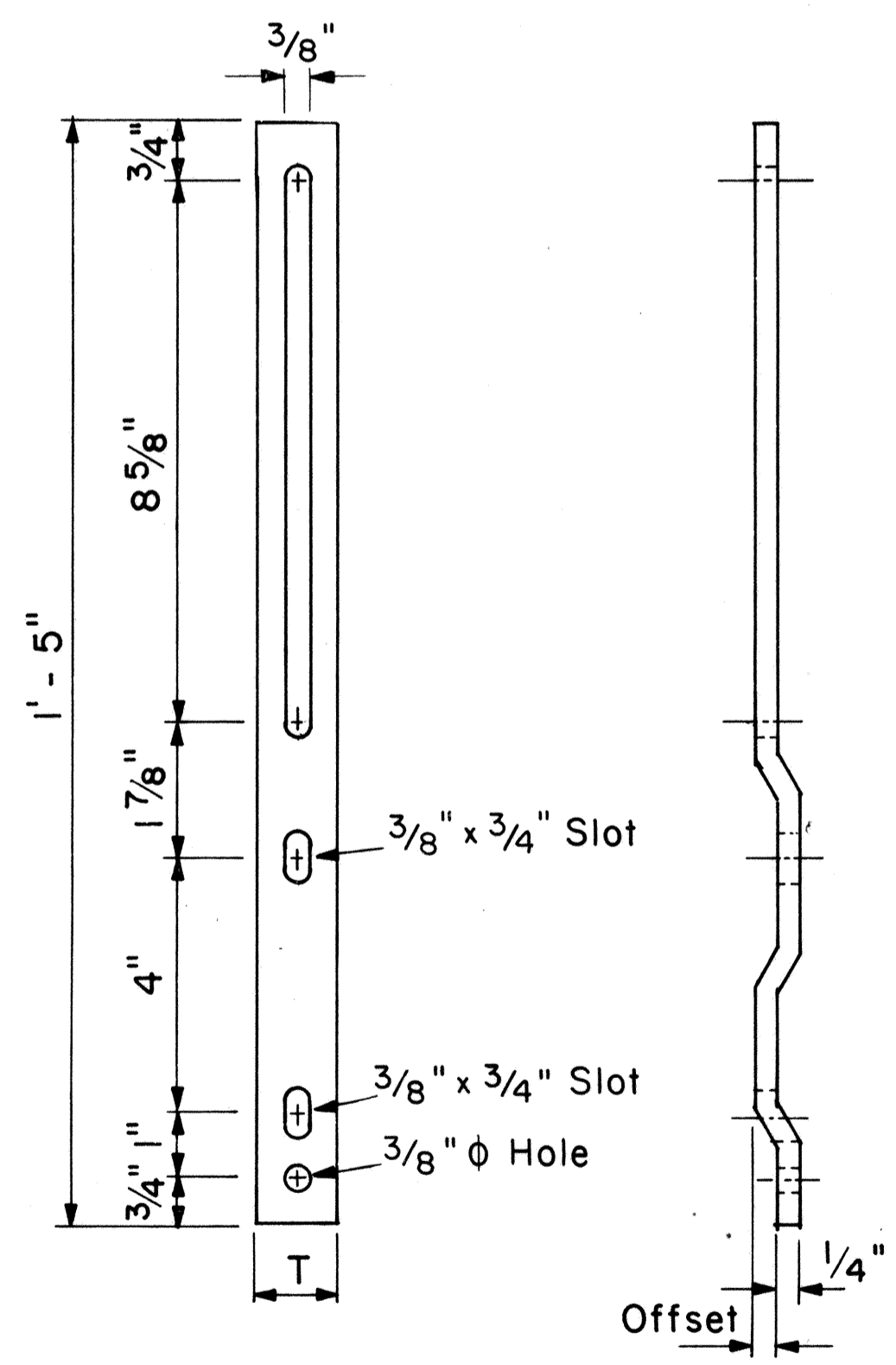

RETAINER-SPACER STRAP

Not to Scale

Post Size	T	Offset
2.50 lbs./ft.	1.00"	0.145"
4.00 lbs./ft.	1.12"	0.280"

DATE: _____
SURVEY PLOTTED BY: _____
DRAWN BY: _____
DESIGNED BY: _____
QUANTITIES BY: _____
CHECKED BY: _____
ORIGINAL PLAN NO. _____

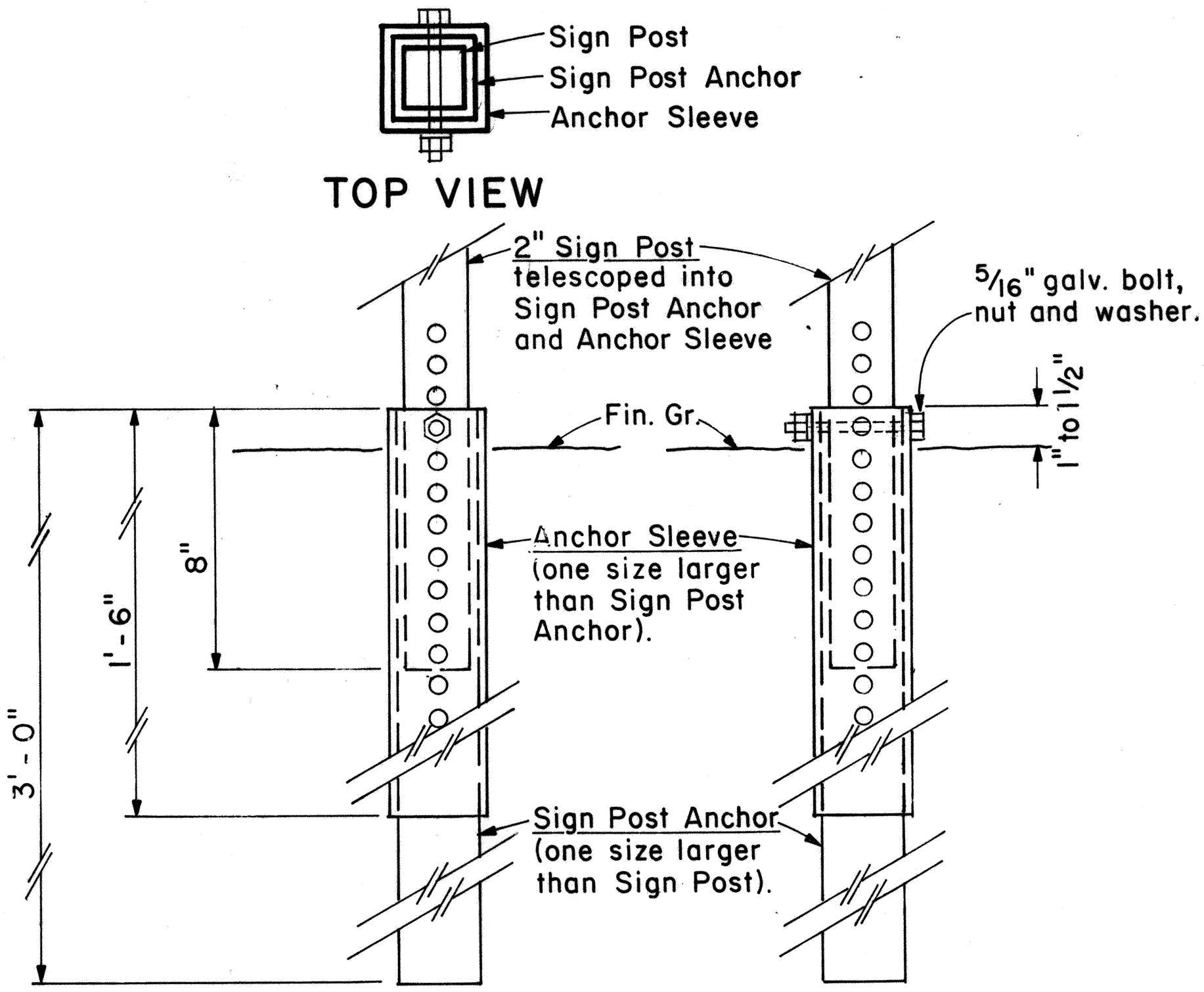

BACK VIEW SIDE VIEW
2" SIGN POST INSTALLATION

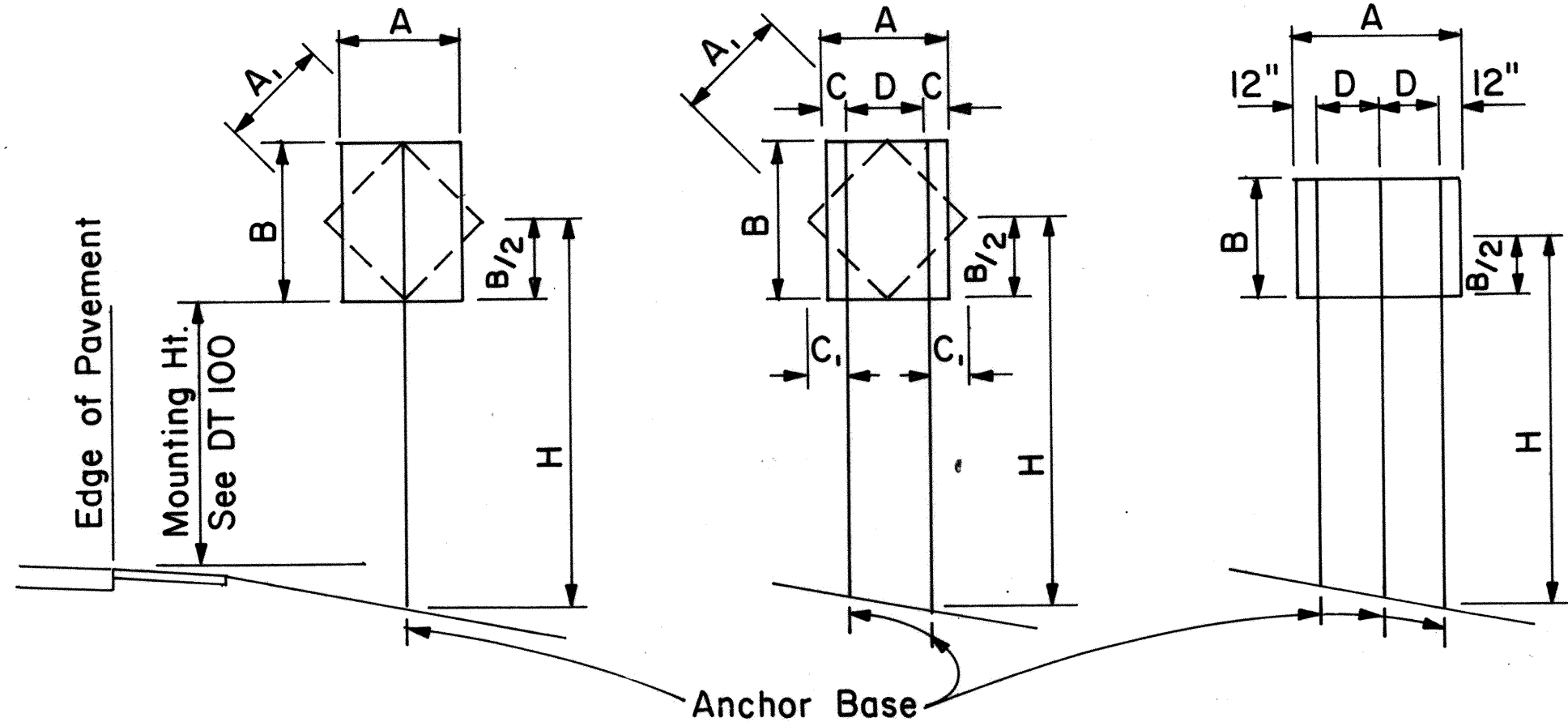

1 - POST Sign area 10 sq. ft. and less
2 - POST Sign area greater than 10 sq. ft. or A=48"-60"
3 - POST A= greater than 60"

TYPICAL INSTALLATION
Not to Scale

SQUARE TUBE: 1- POST INSTALLATION							
Post Size	AxBxH (Factor)	H = Ground Level to Midpoint (ft.)					
		7	8	9	10	11	12
2"	62	8.8	7.7	6.8	6.1	5.6	4.8
2 1/2"	107	-	-	-	-	9.6	8.8

A x B (Area, sq. ft.)

SQUARE TUBE: 2- POST INSTALLATION							
Post Size	AxBxH (Factor)	H = Ground Level to Midpoint (ft.)					
		7	8	9	10	11	12
2"	122	17.4	15.2	13.5	12.2	11.0	10.1
2 1/2"	212	30.2	26.5	23.5	21.1	19.2	17.6
2 1/2", 10 ga.	260	37.0	32.0	28.6	26.0	23.5	21.5

A x B (Area, sq. ft.)

SQUARE TUBE: 3- POST INSTALLATION							
Post Size	AxBxH (Factor)	H = Ground Level to Midpoint (ft.)					
		7	8	9	10	11	12
2"	183	26.0	22.8	20.3	18.2	16.6	15.2
2 1/2"	318	45.4	39.5	35.2	31.5	28.8	26.5
2 1/2", 10 ga.	388	55.0	48.5	43.0	38.5	35.0	32.0

A x B (Area, sq. ft.)

WINDLOAD CHARTS

A or A ₁	C	C ₁
36"	6"	-
48"	9"	19"
60"	12"	24"

NOTE: Frame stiffeners are required when D is greater than 24". See Gen. Note 2.

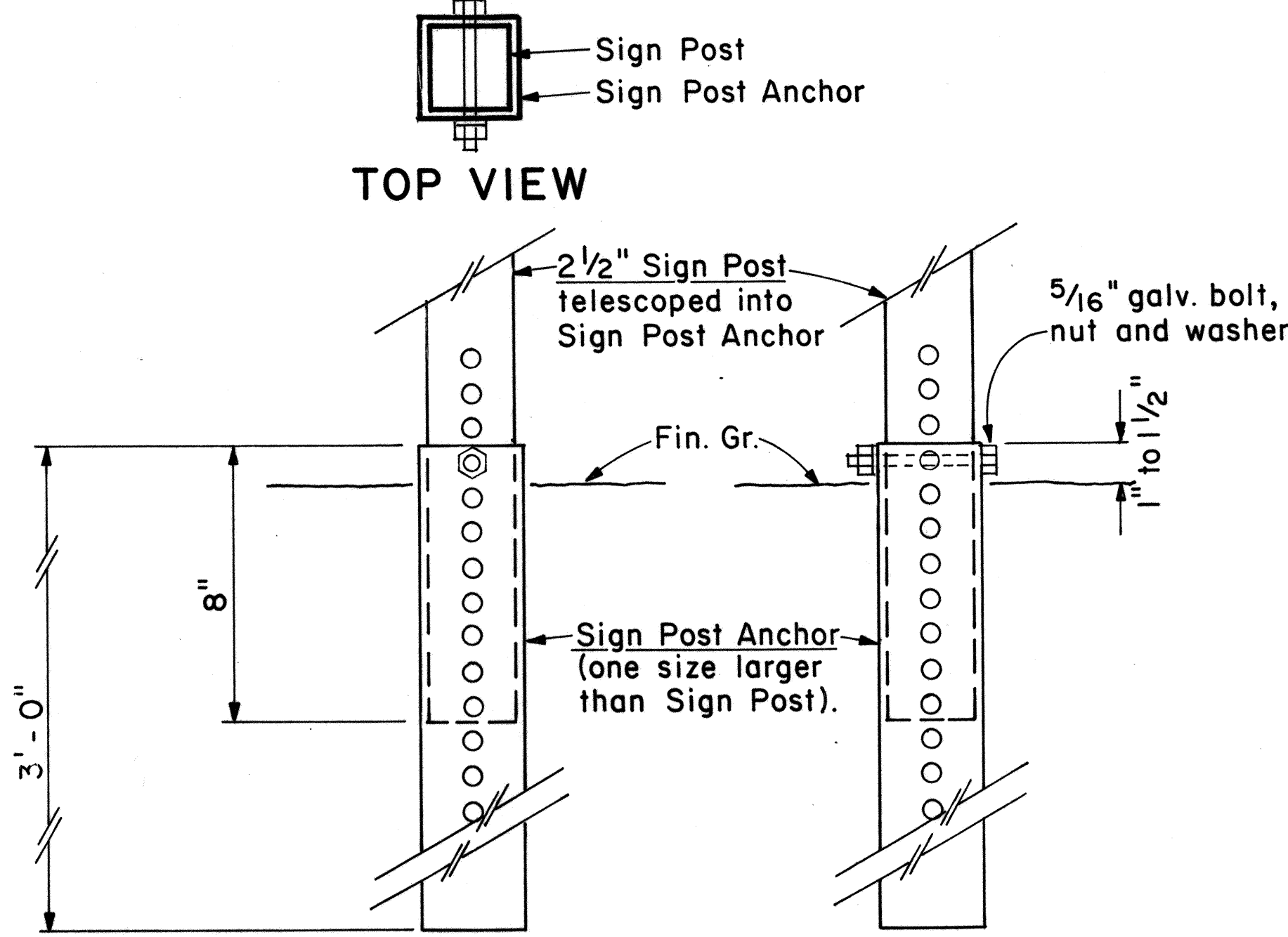

BACK VIEW SIDE VIEW
2 1/2" SIGN POST INSTALLATION

ANCHOR BASE DETAIL

Scale: 3" = 1'-0"

GENERAL NOTES

- Square tube sign posts shall conform to Subsection 713.11(C) Square Tube Posts of the Specifications.
- All accessories, fittings and stiffener details (as required) shall be submitted to Engineer for approval 20 days prior to installation.
- Square tube posts shall be perforated with 7/16" φ holes, 1" o.c., 4 sides, along entire length of post.
- All posts shall be 12 gage unless otherwise specified or shown on the plans.
- For additional details see sht. DT 100.
- Basic formulas for use with the windload charts:
Factor = A x B x H
Therefore, if sign area (A x B) is known,
Maximum H = $\frac{\text{Factor}}{\text{sign area (A x B)}}$
and if H is known,
Maximum sign area (A x B) = $\frac{\text{Factor}}{H}$

APPROVAL RECOMMENDED:
Eishi Tanaka 9/21/82
TRAFFIC ENGINEER DATE

APPROVED:
Harold Salsishi 9/22/82
ASSISTANT CHIEF, ENGINEERING DATE

NO.	REVISION	APPROVED BY	DATE

STATE OF HAWAII
DEPARTMENT OF TRANSPORTATION
HIGHWAYS DIVISION

STANDARD DETAILS
GALVANIZED SQUARE TUBE
SIGN POST MOUNTING

Scale: As Shown Date: Sep: 1982

SHEET No. 5 OF 15 SHEETS DT100B

DATE: _____
 SURVEY PLOTTED BY: _____
 PLAN DRAWN BY: _____
 NOTE BOOK DESIGNED BY: _____
 QUANTITIES BY: _____
 CHECKED BY: _____
 ORIGINAL No. _____

FED. ROAD DIST. NO.	STATE	FED. AID PROJ. NO.	FISCAL YEAR	SHEET NO.	TOTAL SHEETS
HAWAII	HAW.	F-019-1 (15)	1985	29	43

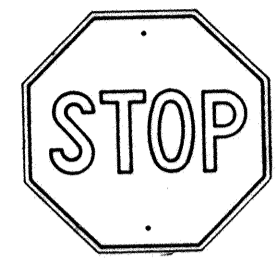

R1-1 30" x 30"
R1-1-A 36" x 36"

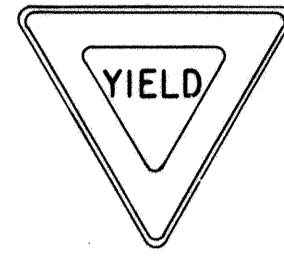

R1-2 36" x 36" x 36"
R1-2-A 48" x 48" x 48"

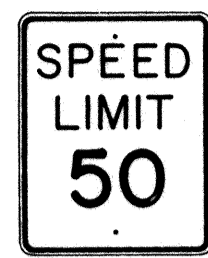

R2-1(50) 24" x 30"
R2-1(50)-A 48" x 60"

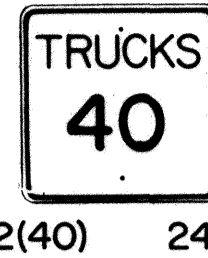

R2-2(40) 24" x 24"
R2-2(40)-A 48" x 48"

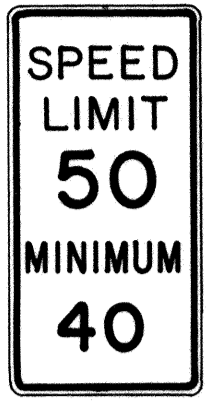

R2-4a(50/40) 24" x 48"
R2-4a(50/40)-A 48" x 96"

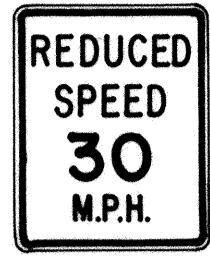

R2-5b(30) 24" x 30"
R2-5b(30)-A 48" x 60"



R3-1 24" x 24"
24" x 18"
R3-1-A 48" x 48"
48" x 36"



R3-2 24" x 24"
24" x 18"
R3-2-A 48" x 48"
48" x 36"

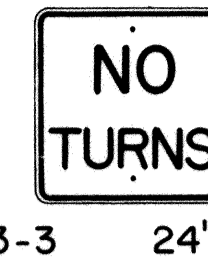

R3-3 24" x 24"
R3-3-A 48" x 48"



R3-4 24" x 24"
24" x 18"
R3-4-A 48" x 48"
48" x 36"



R3-5(L) 30" x 36"
R3-5(L)-A 48" x 60"

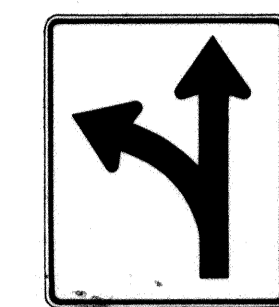

R3-6(L) 30" x 36"
R3-6(L)-A 48" x 60"

4-WAY

R1-3 12" x 6"
R1-3-A 18" x 9"



R3-7(R) 30" x 30"
R3-7(R)-A 48" x 48"



R3-8(L) 30" x 30"
R3-8(L)-A 36" x 36"
R3-8(L)-B 48" x 48"

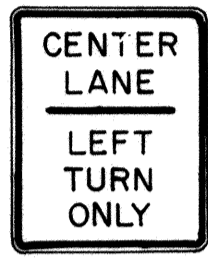

R3-9 24" x 30"



R4-1 24" x 30"



R4-2 24" x 30"

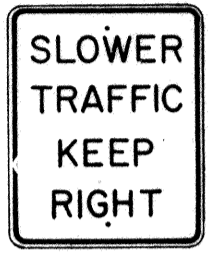

R4-3 24" x 30"
R4-3-A 48" x 60"



R4-5 24" x 30"

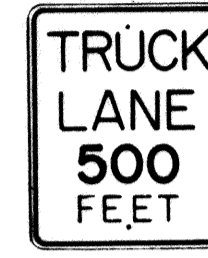

R4-6(500) 24" x 30"

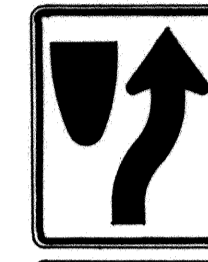

R4-7 24" x 30"
24" x 18"

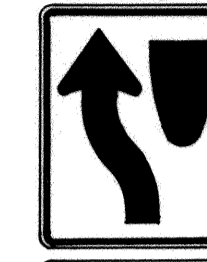

R4-8 24" x 30"
24" x 18"

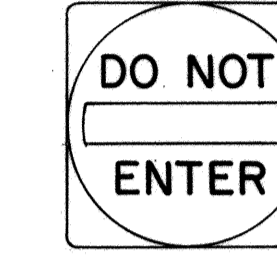

R5-1 30" x 30"
R5-1-A 48" x 48"

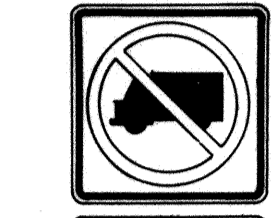

R5-2 24" x 24"
24" x 18"

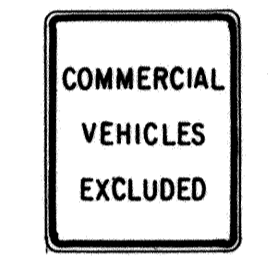

R5-4 24" x 30"



R5-6 24" x 24"
24" x 18"



R5-9 36" x 24"

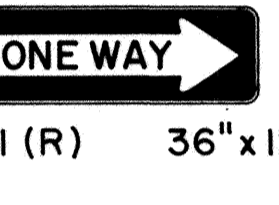

R6-1(R) 36" x 12"



R6-2(R) 18" x 24"



R7-1 12" x 18"
R7-1-A 24" x 30"

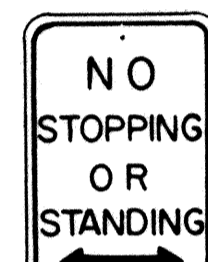

R7-4 12" x 18"
R7-4-A 24" x 30"



R7-1.7(R) 12" x 18"

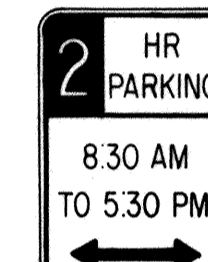

R7-10B 12" x 18"

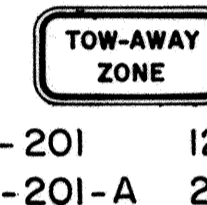

R7-201 12" x 6"
R7-201-A 24" x 12"



R8-1 24" x 30"



R8-2 24" x 30"



R8-3 24" x 30"



R8-4 30" x 24"
R8-4-A 48" x 36"



R8-5 24" x 30"



R8-6 24" x 30"

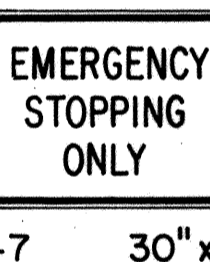

R8-7 30" x 24"
R8-7-A 48" x 36"

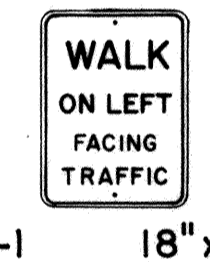

R9-1 18" x 24"

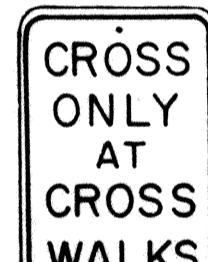

R9-2 12" x 18"



R9-3 12" x 18"



R9-4 18" x 24"

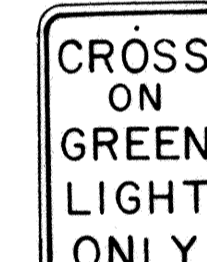

R10-1 12" x 18"



R10-2 12" x 18"



R10-3 9" x 12"

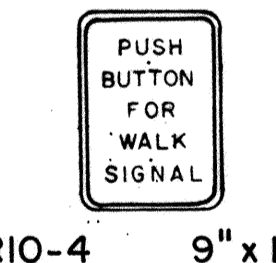

R10-4 9" x 12"

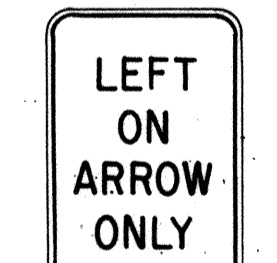

R10-5 24" x 30"



R10-6 24" x 36"

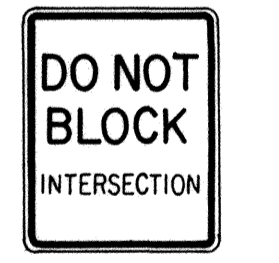

R10-7 24" x 30"



R10-8 24" x 30"

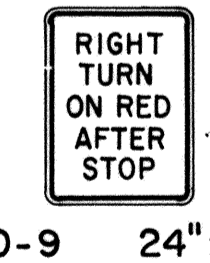

R10-9 24" x 30"

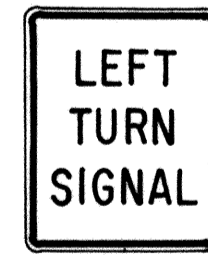

R10-10 24" x 30"



R11-1 24" x 30"

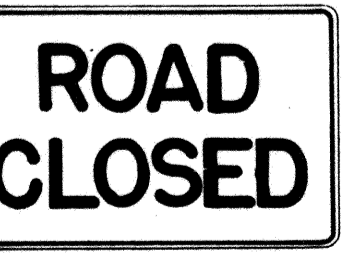

R11-2 48" x 30"

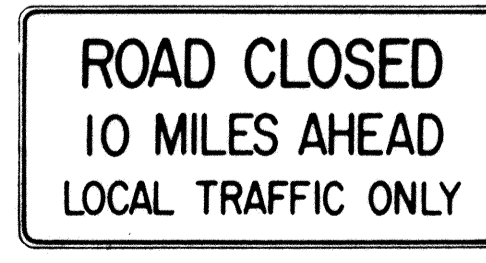

R11-3(10) 60" x 30"

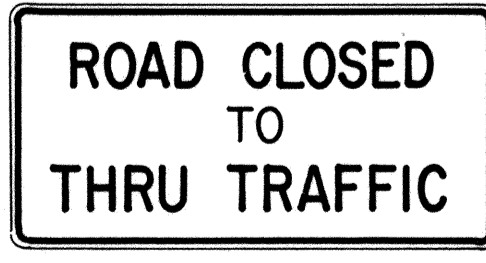

R11-4 60" x 30"

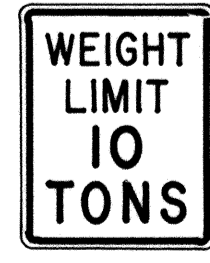

R12-1(10) 24" x 30"

GENERAL NOTES

- Sign details shall conform to the FHWA publications "Manual on Uniform Traffic Control Devices for Streets and Highways," 1971, and "Standard Highway Signs," 1972, and as amended.
- All regulatory signs shall be reflectorized unless otherwise specified.
- All regulatory signs shall have 3/8" bolt holes drilled at appropriate locations.
- Numerals in () indicates numerals to be inserted for sign message. (R) or (L) indicates right or left.
- All signs shall be erected without educational plaques unless called for in the plans.

APPROVAL RECOMMENDED:
Eisaku Tanaka 3/17/72
TRAFFIC ENGINEER DATE

APPROVED:
Robert Zelen 3-20-72
ASSISTANT CHIEF, ENGINEERING DATE

NO.	REVISION	APPROVED BY	DATE
1	Supersedes Sht. DT 101 Approved 12-30-69	H.T.	2/20/72
2	Revised General Note 1.	H.T.	10/12/74
3	Added General Note 5	H.T.	8/9/75

STATE OF HAWAII
DEPARTMENT OF TRANSPORTATION
HIGHWAYS DIVISION

STANDARD DETAILS
REGULATORY SIGNS

NOT TO SCALE

DATE: _____
SURVEY PLATTED BY: _____
DRAWN BY: _____
CHECKED BY: _____
ORIGINAL PLAN: _____
NOTE BOOK: _____
NO. _____

FED. ROAD DIST. NO.	STATE	FED. AID PROJ. NO.	FISCAL YEAR	SHEET NO.	TOTAL SHEETS
HAWAII *	HAW.	F-019-1 (15)	1985	30	43

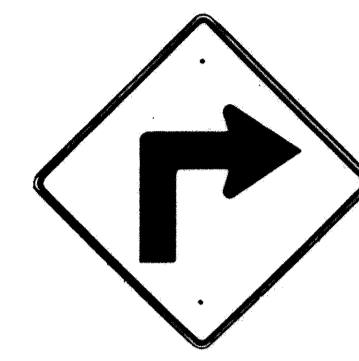

W1-1(R) 30"x30"
W1-1(R)-A 48"x48"



W1-2(R) 30"x30"
W1-2(R)-A 48"x48"

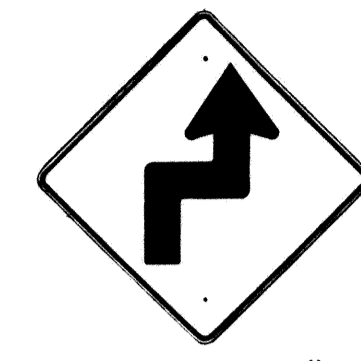

W1-3(R) 30"x30"
W1-3(R)-A 48"x48"

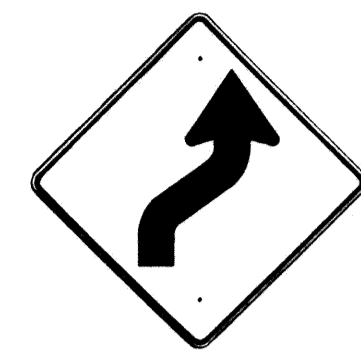

W1-4(R) 30"x30"
W1-4(R)-A 48"x48"



W1-5(R) 30"x30"
W1-5(R)-A 48"x48"

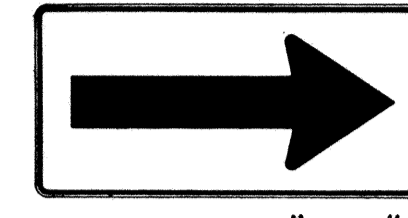

W1-6 48"x24"

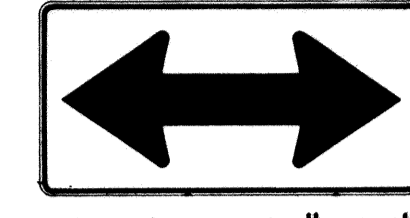

W1-7 48"x24"

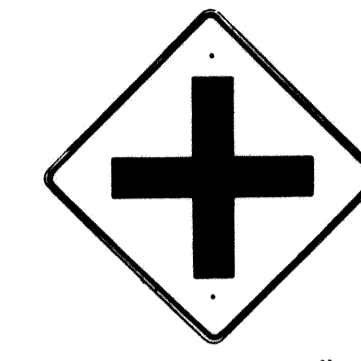

W2-1 30"x30"
W2-1-A 48"x48"

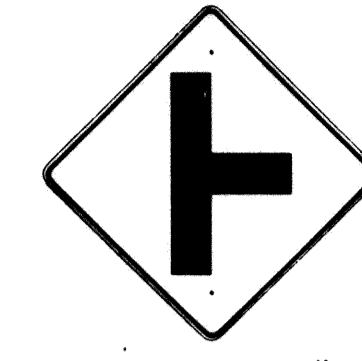

W2-2 30"x30"
W2-2-A 48"x48"

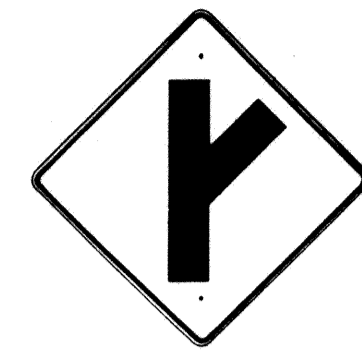

W2-3(R) 30"x30"
W2-3(R)-A 48"x48"

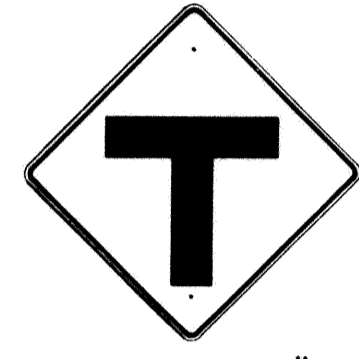

W2-4 30"x30"
W2-4-A 48"x48"

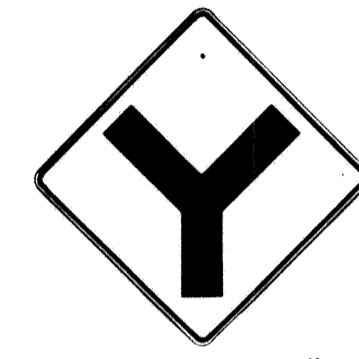

W2-5 30"x30"
W2-5-A 48"x48"



W3-1 30"x30"
W3-1-A 36"x36"



W3-2 30"x30"
W3-2-A 36"x36"

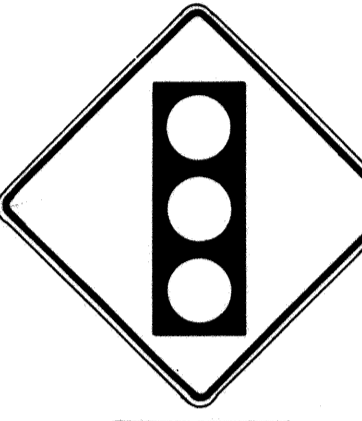

W3-3 36"x36"
24"x18"



W4-1(R) 30"x30"
24"x18"
W4-1(R)-A 48"x48"
24"x18"

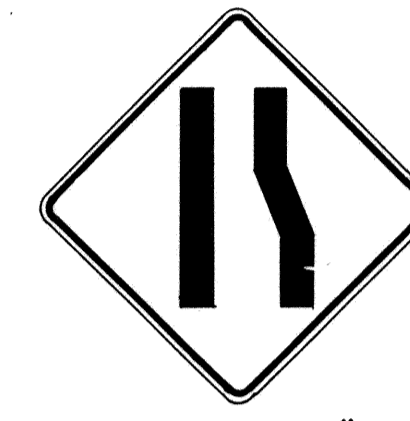

W4-2(R) 36"x36"
W4-2(R)-A 48"x48"



W5-1 36"x36"



W5-2 30"x30"
W5-2-A 36"x36"



W5-3 36"x36"



W6-1 36"x36"
24"x18"



W6-2 36"x36"
24"x18"



W6-3 30"x30"
24"x18"
W6-3-A 36"x36"
24"x18"
W6-3-B 48"x48"
24"x18"



W7-1 30"x30"
24"x18"
W7-1-A 36"x36"
24"x18"



W7-2 24"x18"



W8-1 30"x30"
W8-1-A 36"x36"



W8-2 30"x30"
W8-2-A 36"x36"



W8-3 30"x30"
W8-3-A 36"x36"



W8-4 30"x30"
W8-4-A 36"x36"



W8-5 30"x30"
24"x18"
W8-5-A 36"x36"
24"x18"



W9-1(R) 30"x30"
W9-1(R)-A 36"x36"
W9-1(R)-B 48"x48"



W9-2(L) 36"x36"
W9-2(L)-A 48"x48"



W10-1 36" Diameter



W11-1 30"x30"
24"x18"
W11-1-A 36"x36"
24"x18"



W11-2 30"x30"
24"x18"
W11-2-A 36"x36"
24"x18"



W11-4 30"x30"
24"x18"
W11-4-A 36"x36"
24"x18"



W11-5 30"x30"
24"x18"
W11-5-A 36"x36"
24"x18"

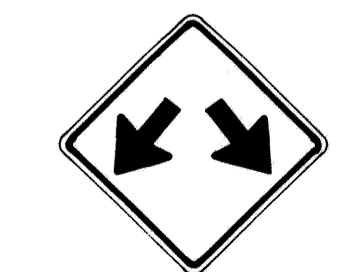

W12-1 24"x24"
W12-1-A 36"x36"
W12-1-B 48"x48"



W12-2(12'-6") 36"x36"
24"x18"



W13-1(25) 18"x18"
W13-1(25)-A 24"x24"

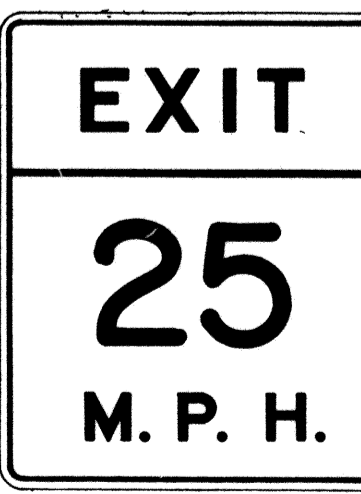

W13-2(25) 48"x60"

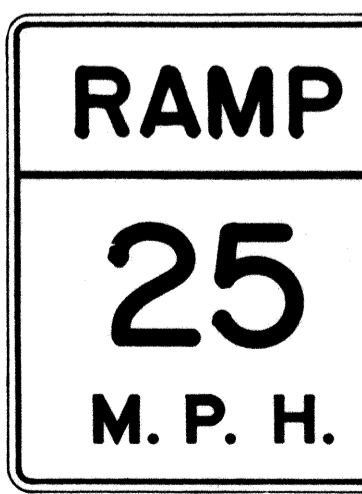

W13-3(25) 48"x60"



W14-1 30"x30"



W14-3 36"x48"x48"

GENERAL NOTES

1. Sign details shall conform to the FHWA publications "Manual on Uniform Traffic Control Devices for Streets and Highways," 1971, and "Standard Highway Signs," 1972, and as amended.
2. All warning signs shall be reflectorized unless otherwise specified.
3. All warning signs shall have 3/8" bolt holes drilled at appropriate locations.
4. Numerals in () indicates numerals to be inserted for sign message. (R) or (L) indicates right or left.
5. Signs prefixed with "CW" on the plans shall indicate orange and black construction signs, and shall be reflectorized.

APPROVAL RECOMMENDED:
Erika Tanaka 3/17/72
TRAFFIC ENGINEER DATE

APPROVED:
John J. Salsin 3-20-72
ASSISTANT CHIEF, ENGINEERING DATE

NO.	REVISION	APPROVED BY	DATE
1	Supersedes Sht. DT 102 Approved 12-30-69	H.T.	3/20/72
2	Revised General Note 1	H.T.	10/16/72
3	Revised General Note 5	M.H.	9-16-75
4	Revised General Note 5	H.T.	9-14-75
5	Added Note 1	H.T.	11-7-79

STATE OF HAWAII
DEPARTMENT OF TRANSPORTATION
HIGHWAYS DIVISION

STANDARD DETAILS
WARNING SIGNS

NOT TO SCALE

SHEET No. 7 OF 15 SHEETS DT 102

NOTE
1. All signs shall be erected without educational plaques unless called for in the plans.

DATE _____
SURVEY PLOTTED BY _____
DRAWN BY _____
DESIGNED BY _____
QUANTITIES BY _____
CHECKED BY _____
ORIGINAL PLAN _____
NOTE BOOK _____
No. _____

FED. ROAD DIST. NO.	STATE	FED. AID PROJ. NO.	FISCAL YEAR	SHEET NO.	TOTAL SHEETS
HAWAII	HAW.	F-019-1 (15)	1985	31	43

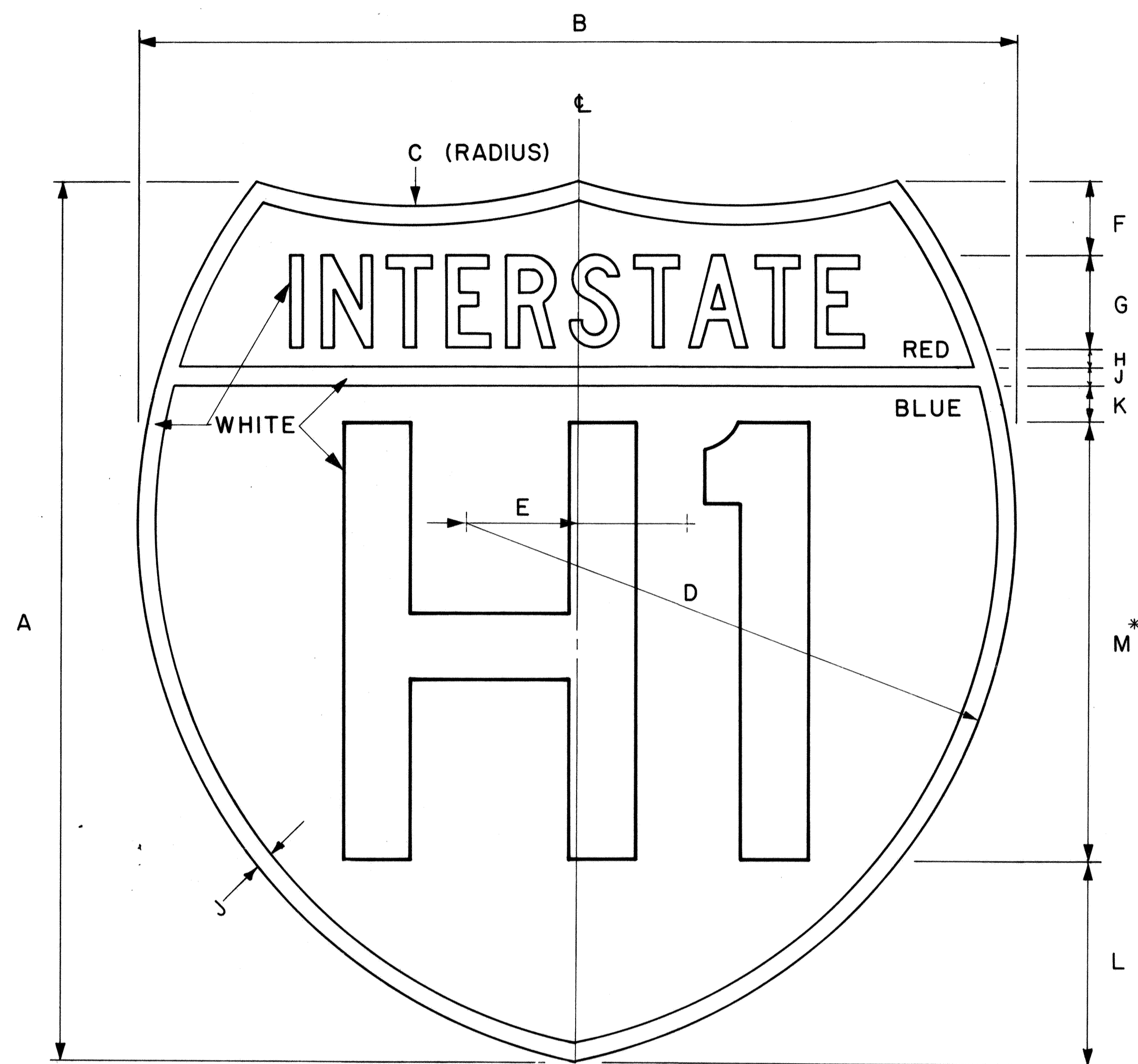

INTERSTATE ROUTE MARKER
IM-1()
 Scale: 3/8" = 1"

GENERAL NOTES

- Interstate route marker details shall conform to the latest FHWA publications:
 - "Manual on Uniform Traffic Control Devices for Streets and Highways," and as amended.
 - "Standard Alphabets for Highway Signs," and as amended.
 - "Standard Highway Signs," and as amended.
- All Interstate route markers shall be reflectorized with reflective sheeting.
- All Interstate route markers shall have 3/8" bolt holes drilled at appropriate locations unless otherwise specified.
- The Interstate route marker shall be a cut-out shield in a red, white and blue design as shown on the plans.

INTERSTATE ROUTE MARKER SCHEDULE (INCHES)												
SIZE ()	A	B	C	D	E	F	G	H	J	K	L	M
1	24	24	15	15	3	2	2 1/2 C	1/2	1/2	1	5 1/2	12D
2	36	36	22 1/2	22 1/2	4 1/2	3	3 3/4 C	3/4	3/4	1 1/2	8 1/4	18D
3	48	48	30	30	6	4	5 C	1	1	2	11	24D

* If letters and numerals cannot be accommodated within available space, Series C letters may be used.

APPROVAL RECOMMENDED:

Etsuki Tanaka 4/12/78
 TRAFFIC ENGINEER DATE

APPROVED:

Herbert S. Zakeishi 4/18/78
 ASSISTANT CHIEF, ENGINEERING DATE

NO.	REVISION	APPROVED BY	DATE
1	Replaces DT 106 Approved 12/30/69.	H.T.	4-18-78

STATE OF HAWAII
 DEPARTMENT OF TRANSPORTATION
 LAND TRANSPORTATION FACILITIES DIVISION

STANDARD DETAILS
INTERSTATE ROUTE MARKER

Scale: 3/8" = 1" Date: January, 1978

ORIGINAL PLAN
 SURVEY PLOTTED BY _____ DATE _____
 DRAWN BY _____
 DESIGNED BY _____
 NOTE BOOK QUANTITIES BY _____
 CHECKED BY _____
 No. _____

FED. ROAD DIST. NO.	STATE	FED. AID PROJ. NO.	FISCAL YEAR	SHEET NO.	TOTAL SHEETS
HAWAII	HAW.	F-017-1 (15)	1985	32	43

GENERAL NOTES:

1. Clearance markers (RM-3, RM-4) shall be installed with the edge of the marker in line with the inner edge of the obstruction.
2. (R) or (L) indicates right or left and shall be as shown on the plans.
3. Reflector markers RM-1 and RM-2 shall be:
 - a) Yellow if placed along the left edge of divided roadways, one-way roadways, and ramps in the direction of travel.
 - b) White if placed along the right edge of divided roadways, one-way roadways, and ramps in the direction of travel.
4. For RM-4, the stripes shall slope downward at an angle of 45° toward the side of the obstruction that traffic is to pass.
5. For reflector marker RM-9, reflective sheeting material may be used as an alternate.
6. (H) indicates horizontal mounting of reflector marker.
7. Height = 4'-0" min. for RM-1, RM-2 and RM-3.
Height = 5'-6" min. for RM-4 and RM-9.
8. Final locations of reflector markers shall be approved by the Engineer.

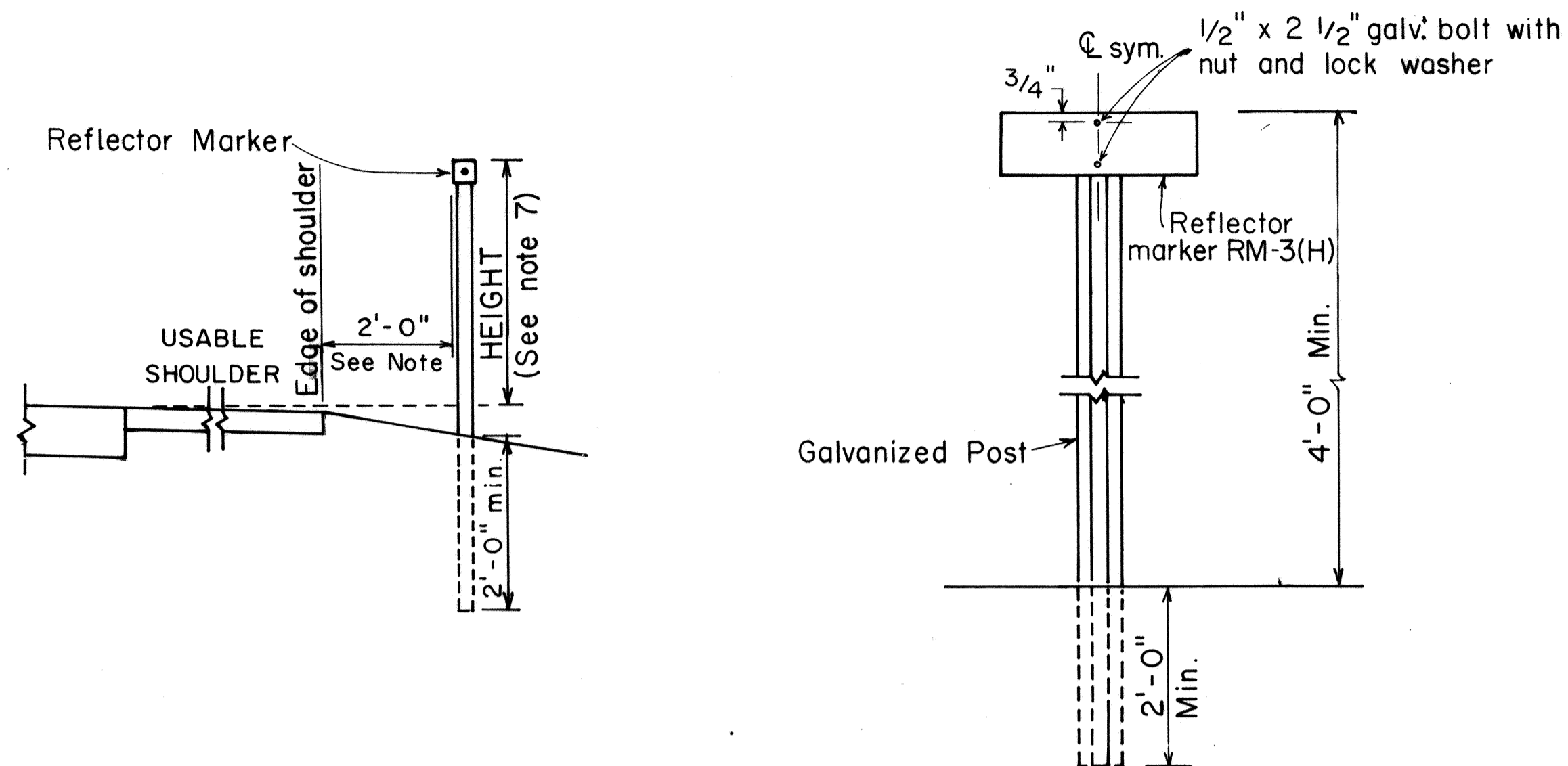

REFLECTOR MARKER MOUNTING DETAIL

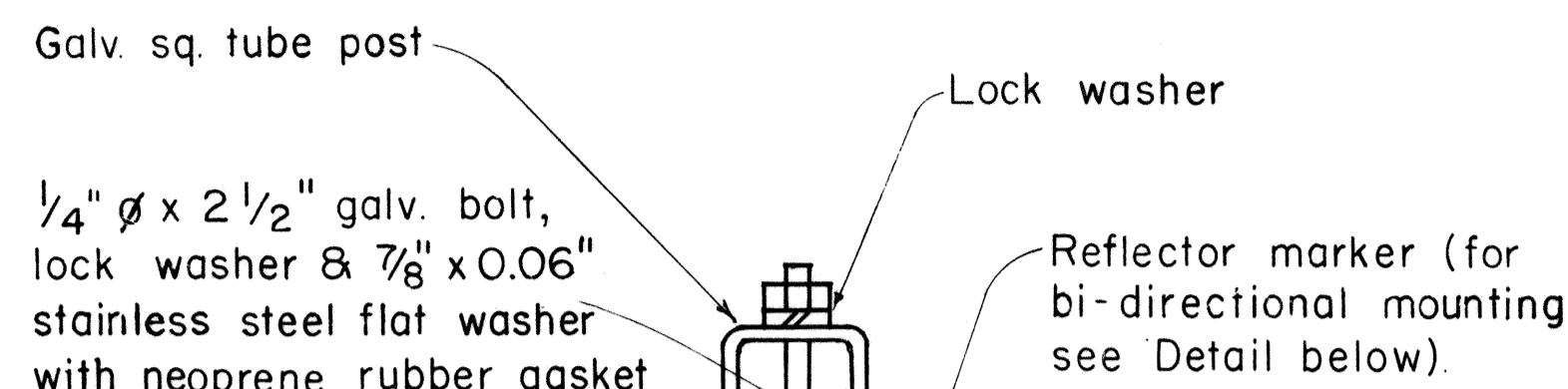

GALVANIZED SQUARE TUBE POST

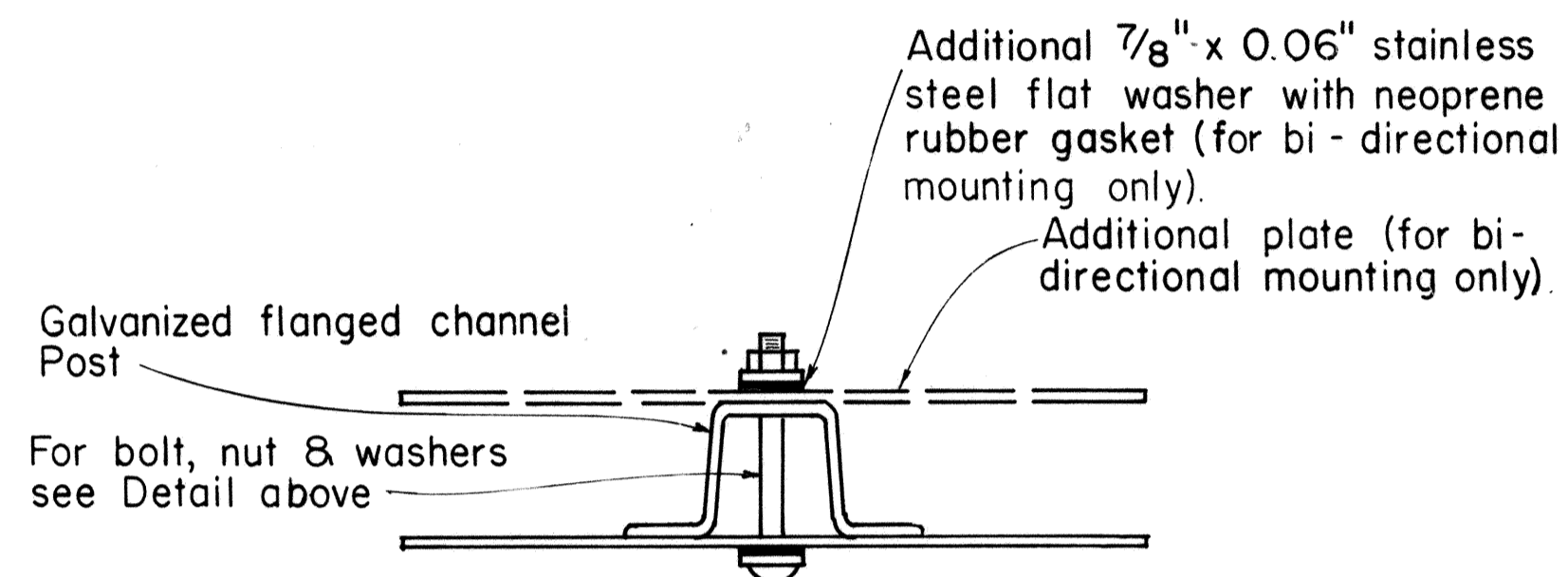

GALVANIZED FLANGED CHANNEL POST

TYPICAL MOUNTING DETAILS

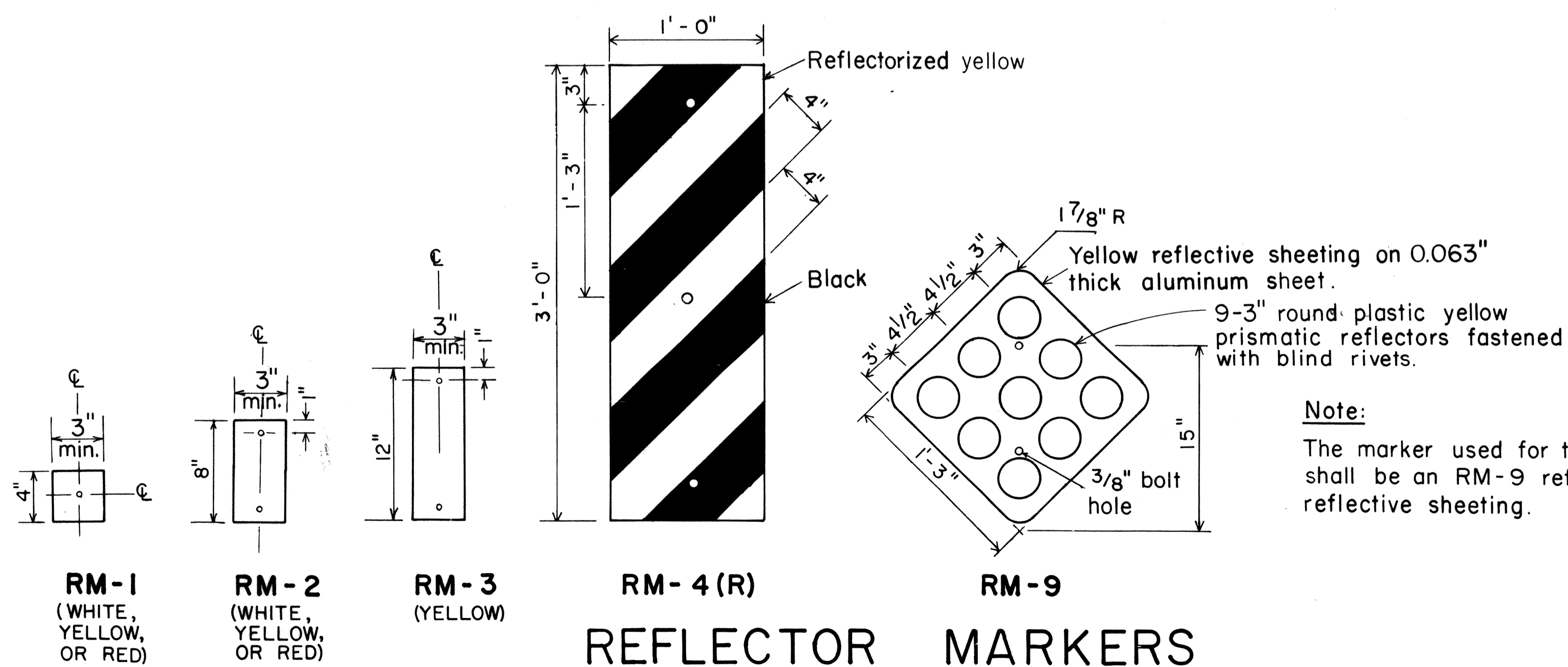

REFLECTOR MARKERS

APPROVAL RECOMMENDED:
Eishi Tanaka 11/21/77
 TRAFFIC ENGINEER DATE
 APPROVED:
Herbert S. Sakurai 11/15/77
 ASSISTANT CHIEF, ENGINEERING DATE

NO.	REVISION	APPROVED BY	DATE
1	Revised Mounting Details	H.H.	4/23/80
2	Revised General Notes, Mounting Details and Reflector Markers.	P.D.	9-28-83
3	Eliminated White for RM-4	P.D.	1-30-88

STATE OF HAWAII
 DEPARTMENT OF TRANSPORTATION
 HIGHWAYS DIVISION

STANDARD DETAILS
 MISCELLANEOUS REFLECTOR MARKERS

Not to scale June, 1977

* For moment calculations only. Post shall be from top of foundation to top of sign.
 ** For fills with side slopes flatter than 4:1, Minimum Footing Depth shall be 4 1/2 feet.

POST SIZE	MAXIMUM SIGN AREA	POST HEIGHT TOP OF FOUNDATION TO CENTER OF SIGN *	DIMENSIONS													ANCHOR BOLT DIA.	MINIMUM FOOTING DEPTH	
			H	J	K	M	N	O	P	S	T	U	V	W	CUT		FILL**	
8 J 10	50 sq. ft.	14'	14"	5"	24"	17 1/4"	15 3/8"	6"	1 1/4"	9"	6"	10"	2"	1"	1 1/8" ø	4 1/2'	4 1/2'	
8 WF 24	90 sq. ft.	21'															5'	
8 WF 35	190 sq. ft.	15'	16 1/2"	6 3/4"	30"	20"	13 3/4"	6"	1 3/8"	11 3/4"	6 1/2"	10"	1 3/4"	1"	1 1/4" ø	6'	7'	
10 WF 45	190 sq. ft.	25'																
10 WF 45	200 sq. ft.	25'																
12 WF 50	230 sq. ft.	25'																
12 WF 50	250 sq. ft.	23'																

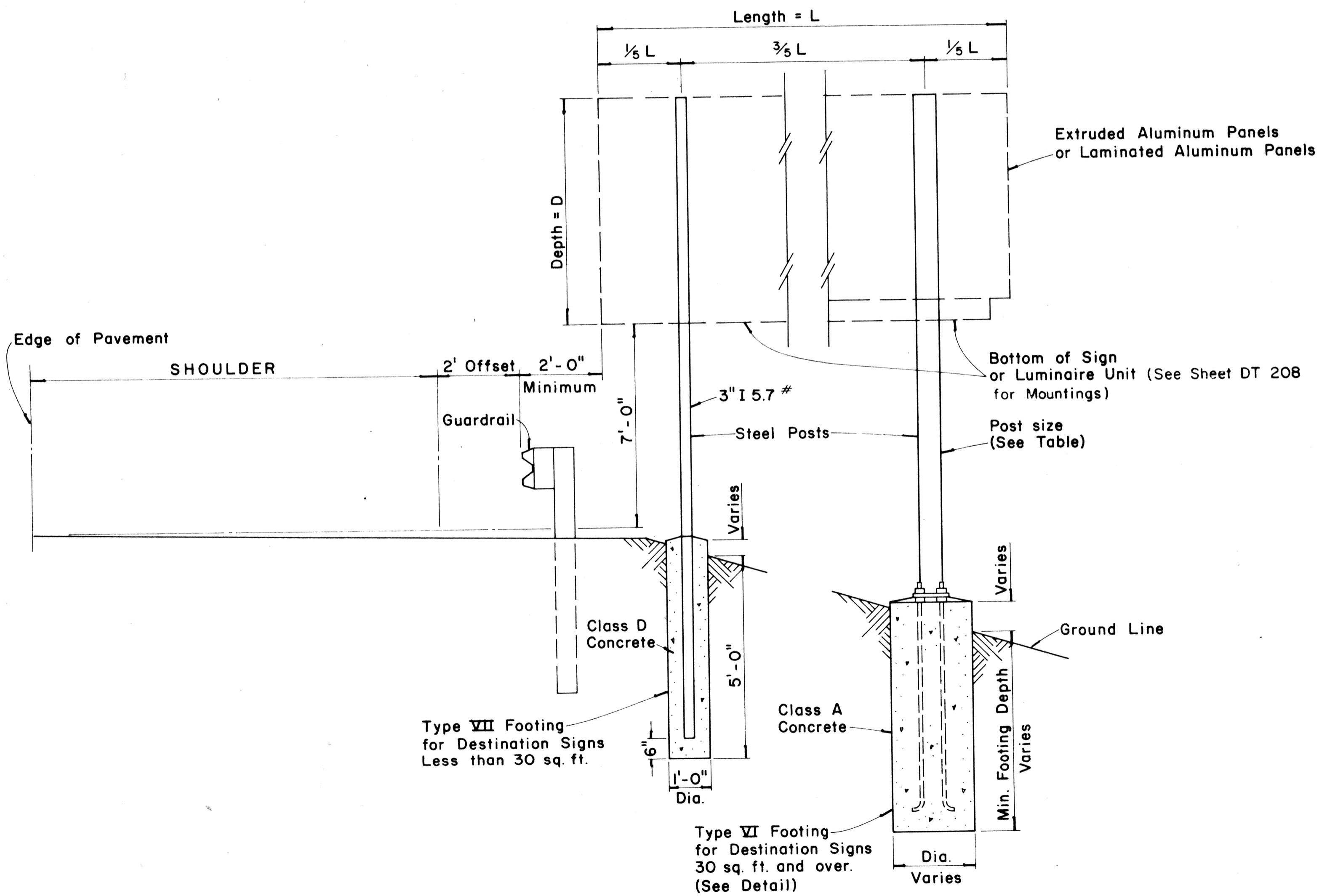

TYPICAL DESTINATION & GROUND MOUNTED EXPRESSWAY SIGN

Not to Scale

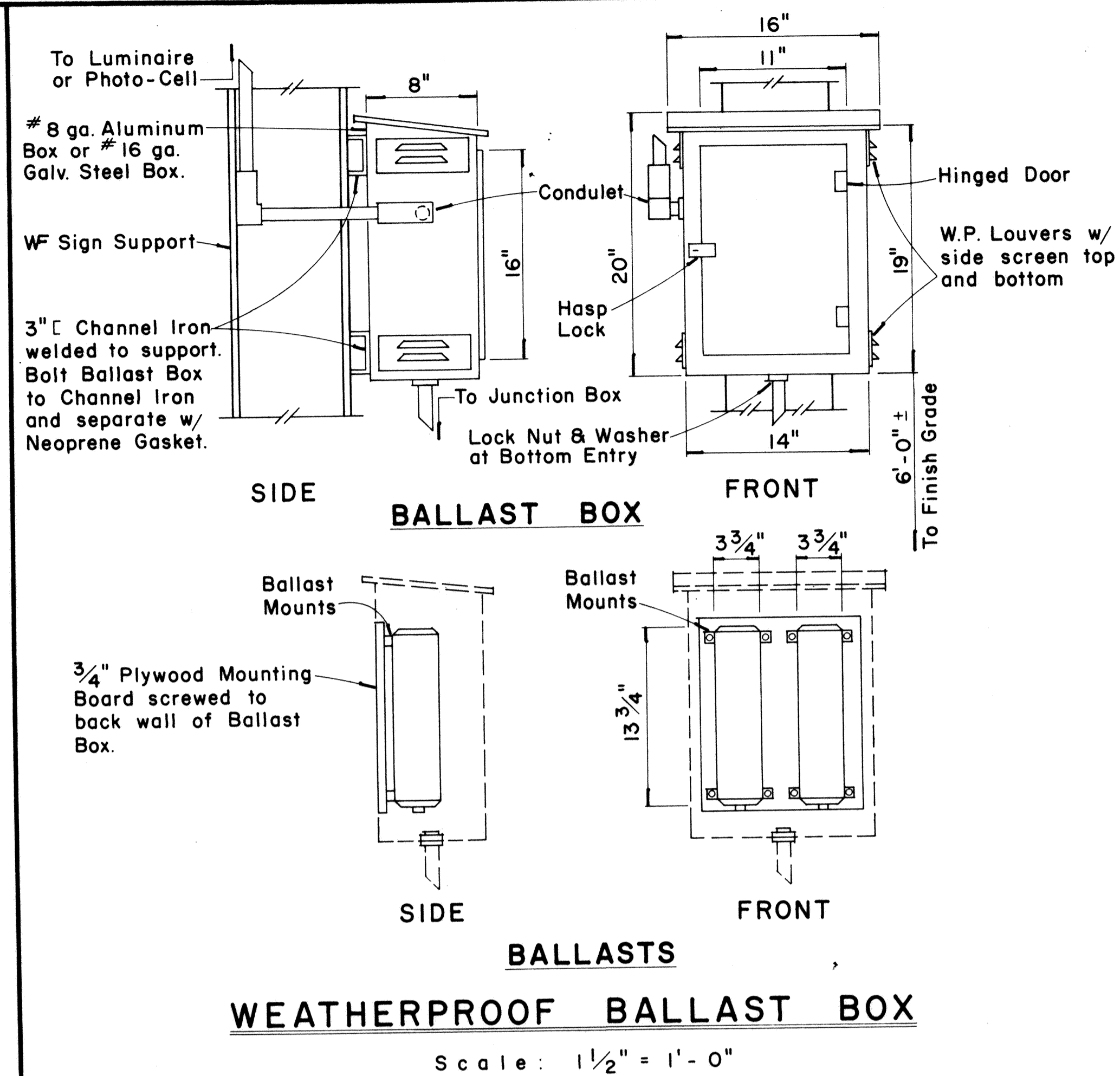

WEATHERPROOF BALLAST BOX

Scale: 1 1/2" = 1'-0"

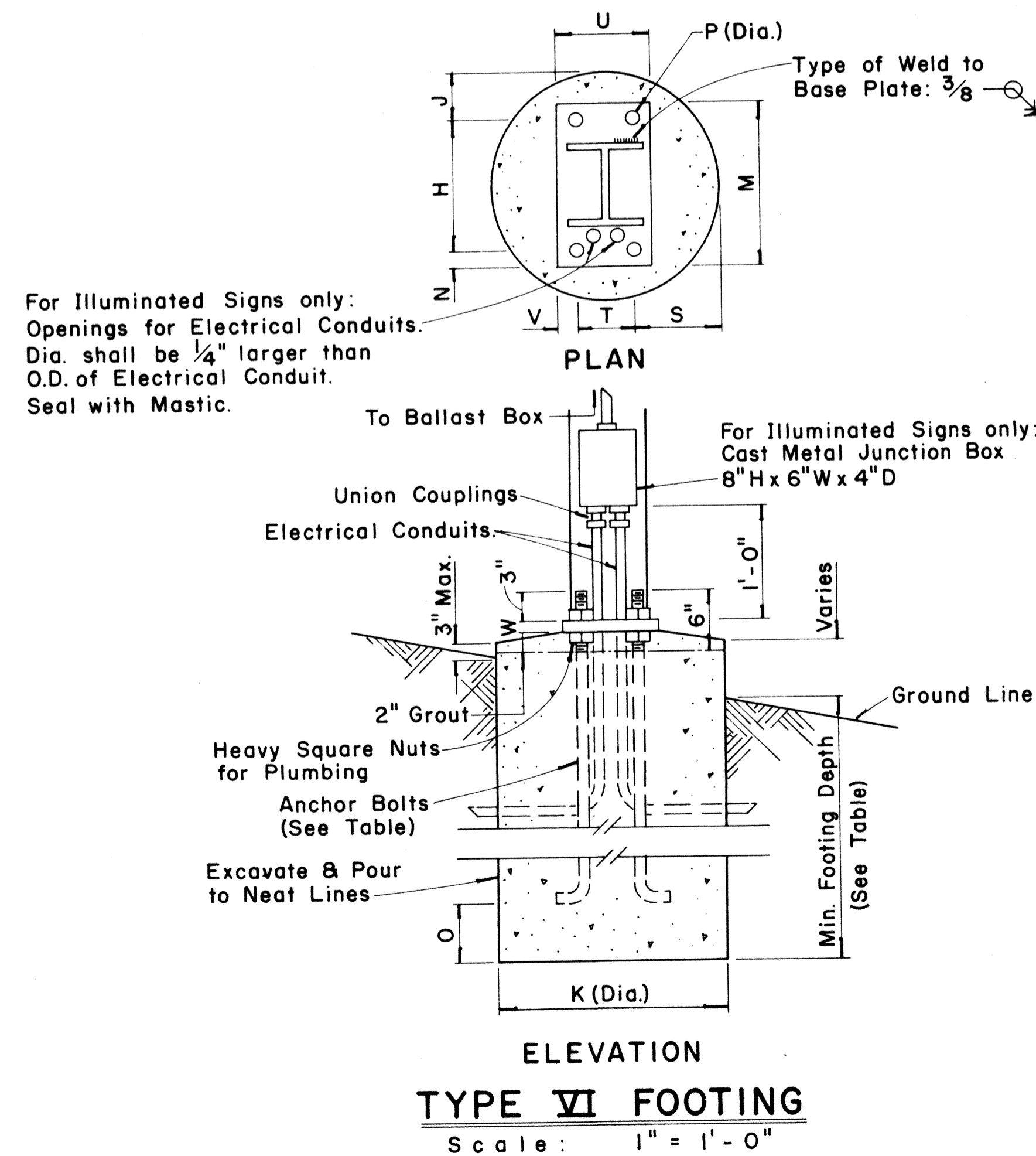

TYPE VI FOOTING

Scale: 1" = 1'-0"

FED. ROAD DIST. NO.	STATE	FED. AID PROJ. NO.	FISCAL YEAR	SHEET NO.	TOTAL SHEETS
HAWAII	HAW.	F-019-1 (15)	1985	33	43

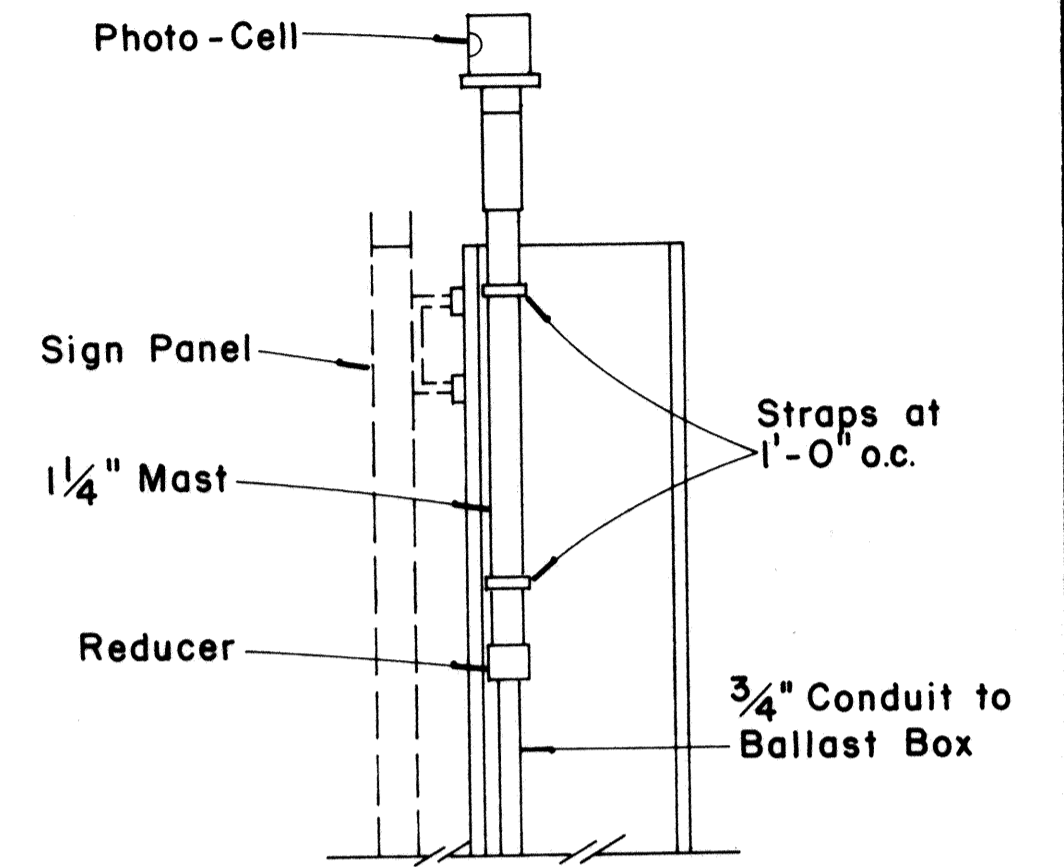

PHOTO-CELL DETAIL

Scale: 1 1/2" = 1'-0"

APPROVAL RECOMMENDED:
Eishi Tanaka 12/29/69
 TRAFFIC ENGINEER DATE

APPROVED:
John J. ... 12-20-69
 ASSISTANT CHIEF, ENGINEERING DATE

NO.	REVISION	APPROVED BY	DATE
1	Add note for luminaire mounting.	H.I.	6/3/80

STATE OF HAWAII
 DEPARTMENT OF TRANSPORTATION
 LAND TRANSPORTATION FACILITIES DIVISION
STANDARD DETAILS
DESTINATION & GROUND MOUNTED EXPRESSWAY SIGNS

Scale: As Shown
 SHEET No. 10 OF 15 SHEETS DT 203

FED. ROAD DIST. NO.	STATE	FED. AID PROJ. NO.	FISCAL YEAR	SHEET NO.	TOTAL SHEETS
HAWAII	HAW.	F-019-1 (15)	1985	34	43

Post Size	Bolt Size & Torque	BASE CONNECTION DATA TABLE										FUSE PLATE DATA TABLE										FOUNDATION DATA				
		A	B	C	D	E	t1	t2	W	R	F	G	H	J	K	L	N	d1	t3	Bolt Dia.	Wt. of each Fuse Pl.	Stub Length	Stub Projection	Footing Diameter	Bars V Size	
6 B 8.5	5/8" φ x 2 3/4" Torque = 450" #	5"	2"	1 1/4"	2 3/4"	1 1/8"	3/4"	1/2"	1/4"	1 1/32"	3 5/8"	2"	1 1/8"	4"	2 1/4"	7/8"	1/2"	9/16"	1/4"	1/2" φ	1.09 #	2'-0"	3"	2'-0"	#5	
6 B 12											3 3/4"	2"	1 1/8"	4"	2 1/4"	7/8"	5/8"	1 1/16"	3/8"	5/8" φ	1.60 #	2'-0"	3"	2'-0"	#5	
6 B 15.5											4 1/2"	2 1/2"	1 1/4"	6"	3 1/2"	1 1/4"	3/4"	1 3/16"	1/2"	3/4" φ	3.75 #	2'-6"	3"	2'-0"	#6	
8 WF 17											4 1/2"	2 1/2"	1 1/4"	5 1/4"	2 3/4"	1 1/4"	3/4"	1 3/16"	1/2"	3/4" φ	3.27 #	2'-6"	3"	2'-0"	#7	
8 WF 20	3/4" φ x 3 1/2" Torque = 750" #	6"	2 1/4"	1 3/8"	3 1/2"	1 1/4"	1"	3/4"	5/16"	1 3/32"	4 7/8"	2 1/2"	1 1/2"	5 1/4"	2 3/4"	1 1/4"	7/8"	1 5/16"	9/16"	7/8" φ	3.93 #	3'-0"	2 1/2"	2'-0"	#8	
10 WF 21											5 3/8"	3"	1 1/2"	5 3/4"	2 3/4"	1 1/2"	7/8"	1 5/16"	9/16"	7/8" φ	4.75 #	3'-0"	2 1/2"	2'-0"	#9	
10 WF 25											5 3/8"	3"	1 1/2"	5 3/4"	2 3/4"	1 1/2"	7/8"	1 5/16"	9/16"	7/8" φ	4.79 #	3'-0"	2 1/2"	2'-0"	#10	
12 WF 27											5 3/8"	3"	1 1/2"	6 1/2"	3 1/2"	1 1/2"	7/8"	1 5/16"	9/16"	7/8" φ	5.42 #	3'-0"	2 1/2"	2'-0"	#11	
3 I 5.7	1/2" φ x 2 1/2" Torque = 200" #	SEE DETAIL "A"										3 1/8"	1 1/2"	1 1/8"	2 5/8"	1 1/2"	9/16"	1/2"	9/16"	1/4"	1/2" φ	0.64 #	1'-6"	3 1/2"	1'-6"	#5
4 I 7.7		3 1/8"	1 1/2"	1 1/8"	2 5/8"	1 1/2"	9/16"	1/2"	9/16"	1/4"	1/2" φ	0.64 #	1'-6"	3 1/2"	1'-6"	#5										

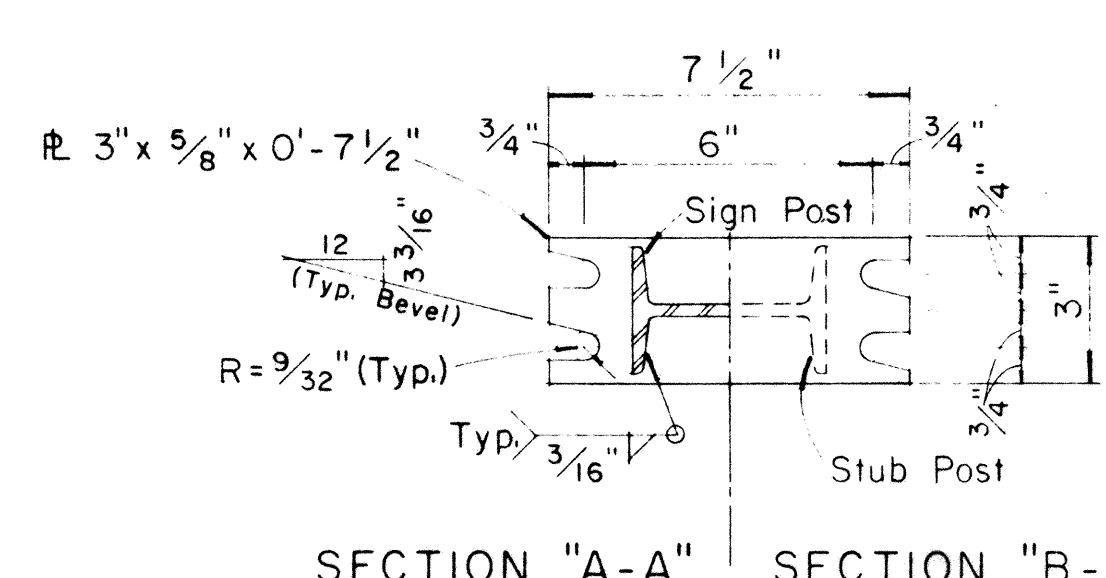
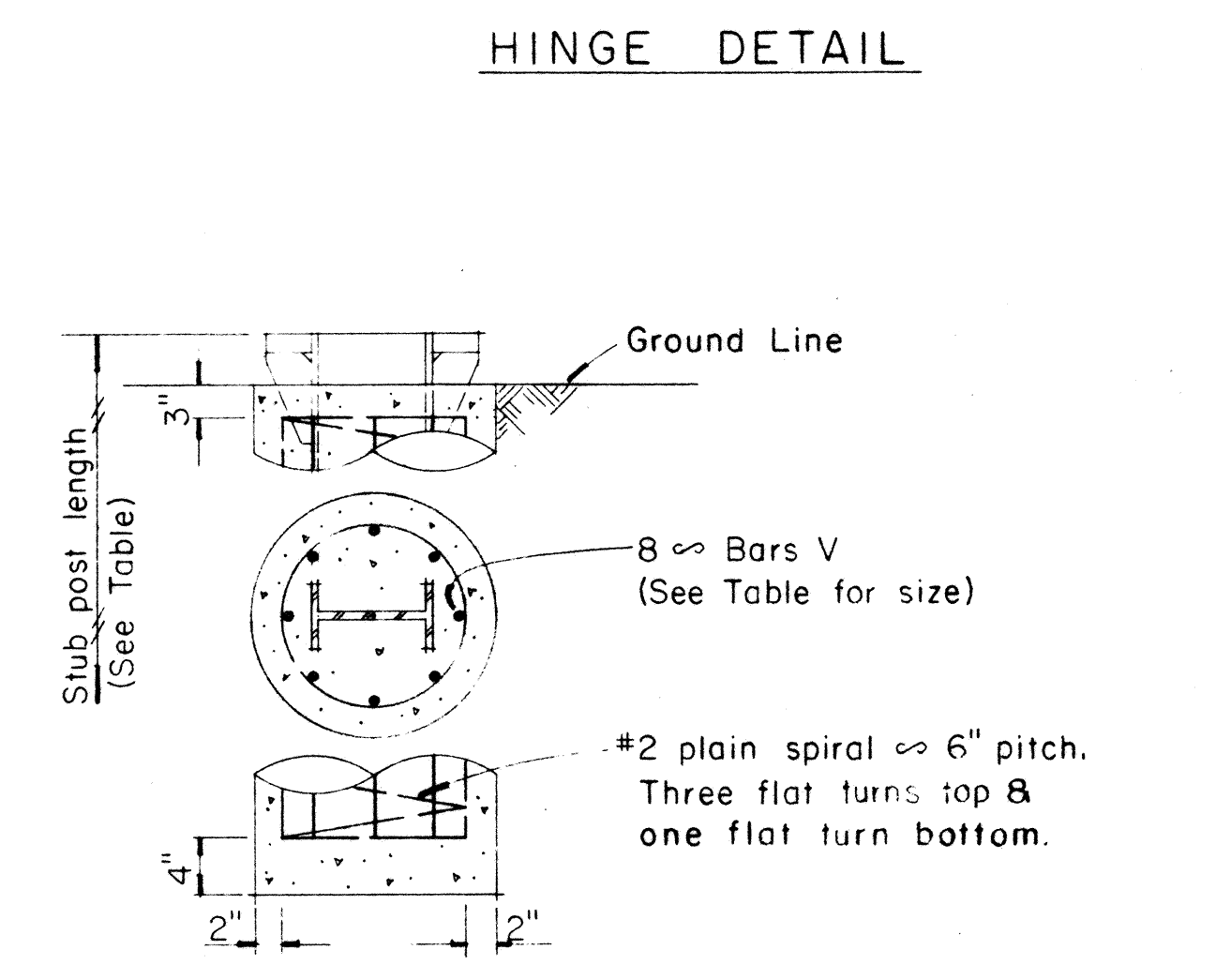
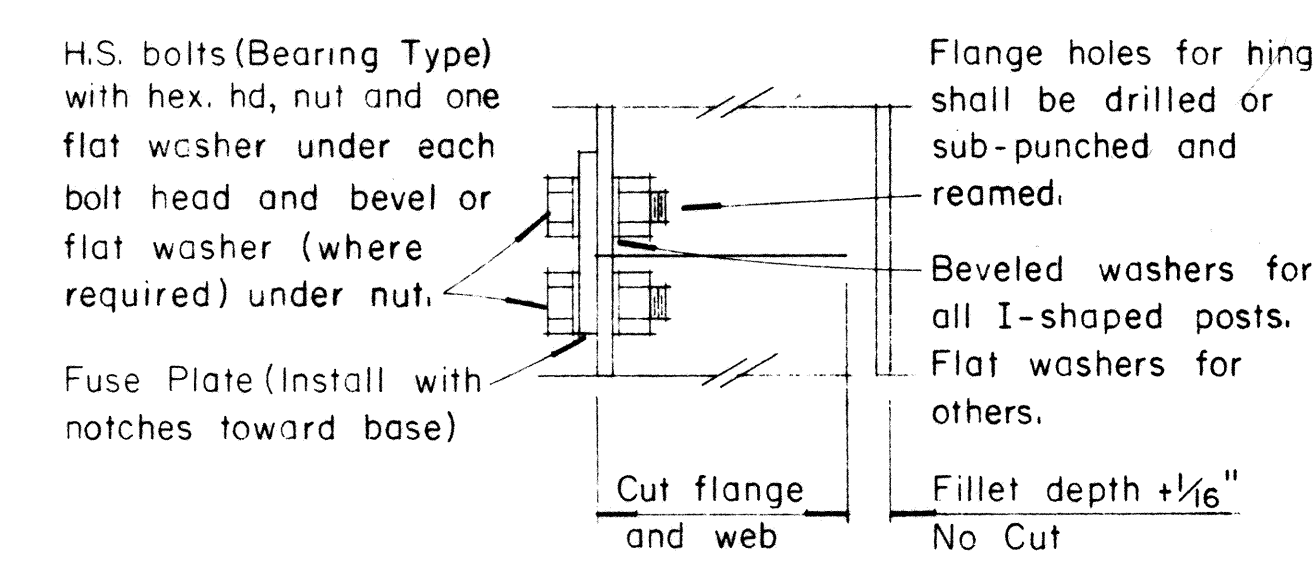
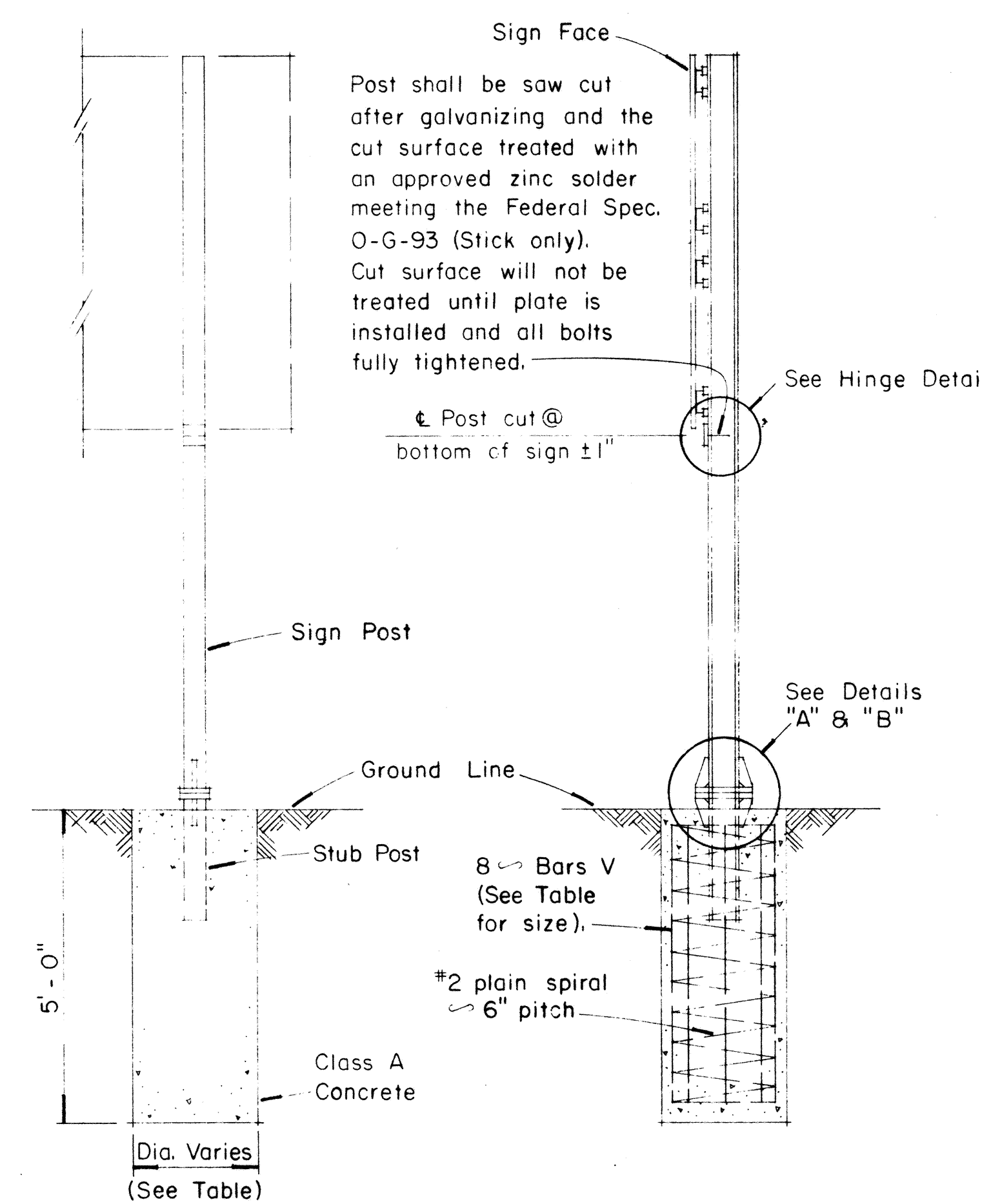

NOTE:
Sections shown are for installations on right shoulder and in gore. Reverse plate slot bevels for installations on left shoulder.

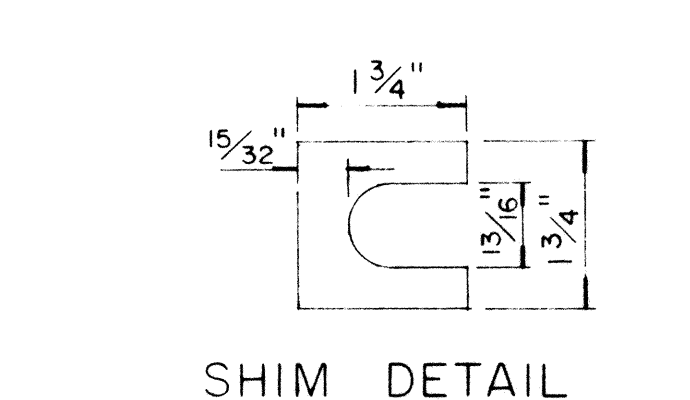
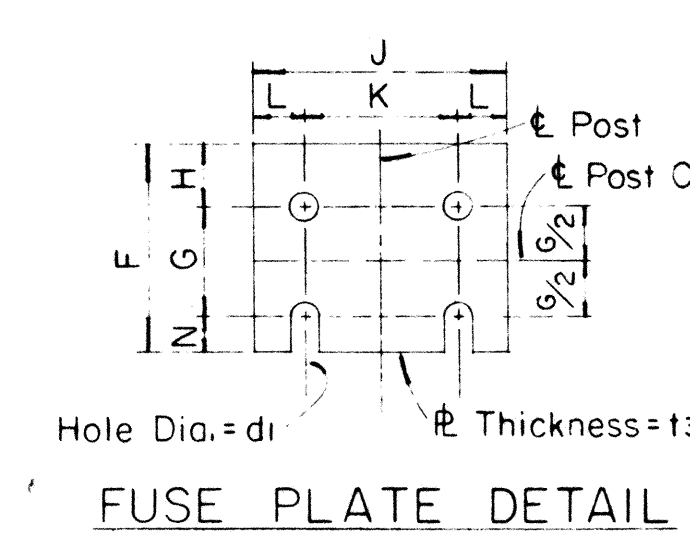
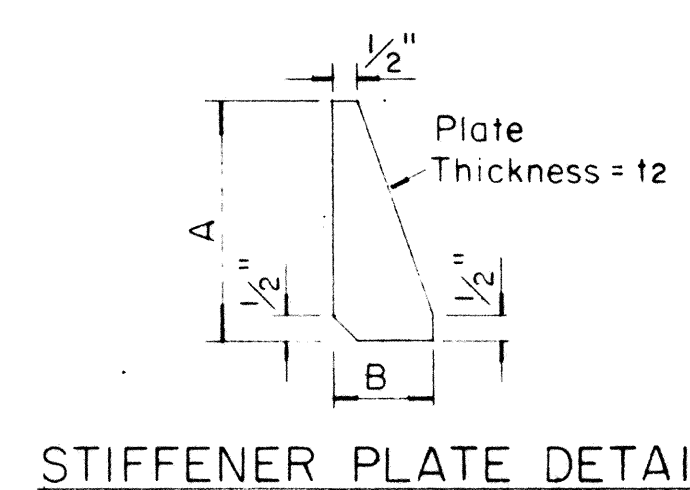
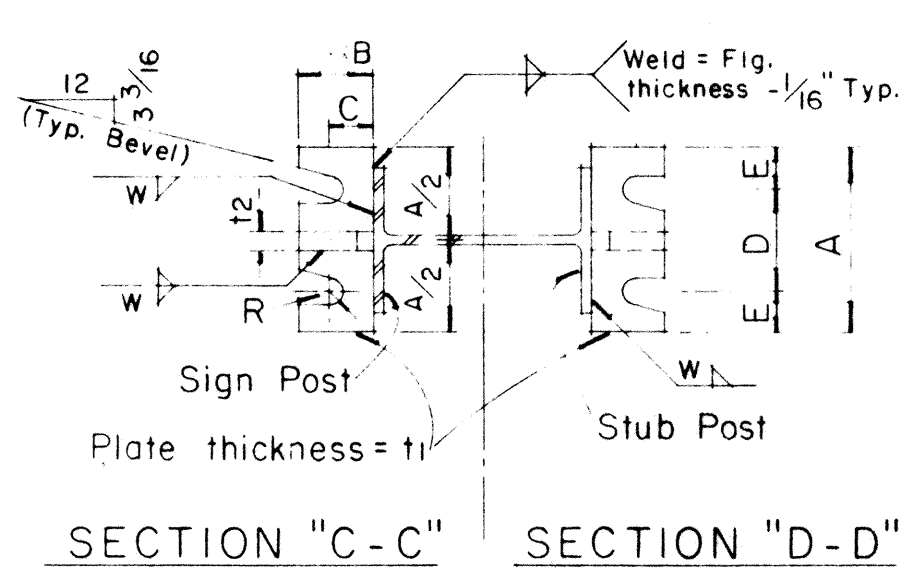

Furnish 2-.0012" ± thick and 2-.0032" ± thick shims per post. Shims shall be fabricated from brass shim stock or strip conforming to ASTM - B 36.

GENERAL NOTES

- Design shall conform with AASHTO Specifications for the design and Construction of Structural Supports for Highway Signs.
- Materials and Fabrication shall conform to the requirements of the Standard Specifications and Special Provisions.
- All holes shall be drilled. All plate cuts shall preferably be saw cuts, however; flame cutting will be permitted provided all edges are ground. Metal projecting beyond the plane of the plate face will not be tolerated.
- Tighten the high strength bolts in the base connection only to the torque shown, do not overtighten. All bolts other than high strength bolts shall conform to ASTM A 307, Class A.
- All structural steel, bolts, nuts and washers shall be galvanized as per the Standard Specifications and Special Provisions. Structural steel to be galvanized after fabrication except as noted.
- Structural steel shall conform to the requirements of ASTM A 441.
- Galvanize all of the post projecting above the concrete plus 6 inches minimum.
- All friction fuse bolts shall be tightened in the shop following a method approved by the Engineer. Tightening shall be to such a degree as to obtain the following minimum residual tension in each bolt:

Bolt Size	Min. Tension	Bolt Size	Min. Tension
1/2" φ	12050 Lbs.	3/4" φ	28400 Lbs.
5/8" φ	19200 Lbs.	7/8" φ	36050 Lbs.
- Supplemental Sign shall not be installed below the Breakaway Hinges.

APPROVAL RECOMMENDED:
Eiichi Tanaka 12/29/69
TRAFFIC ENGINEER DATE

APPROVED:
John J. Stel 12-30-69
ASSISTANT CHIEF, ENGINEERING DATE

NO.	REVISION	APPROVED BY	DATE
1	Added General Note No. 9		12/30/69

STATE OF HAWAII
DEPARTMENT OF TRANSPORTATION
HIGHWAYS DIVISION

STANDARD DETAILS
BREAK-AWAY SIGN SUPPORTS
FOR
GROUND MOUNTED GUIDE SIGNS

Not to Scale

SHEET No. 11 OF 15 SHEETS DT204

DATE: _____
SURVEY PLOTTED BY: _____
DRAWN BY: _____
DESIGNED BY: _____
CHECKED BY: _____
ORIGINAL PLAN: _____
NOTE BOOK: _____
No. _____

1/2" φ x 2 1/2" H.S. bolt with hex. hd., nut & 3 washers with each bolt. Torque = 200" #. See bolting procedure.

Remove all galvanizing runs or beads in washer area.

Stub Projection (See Table)

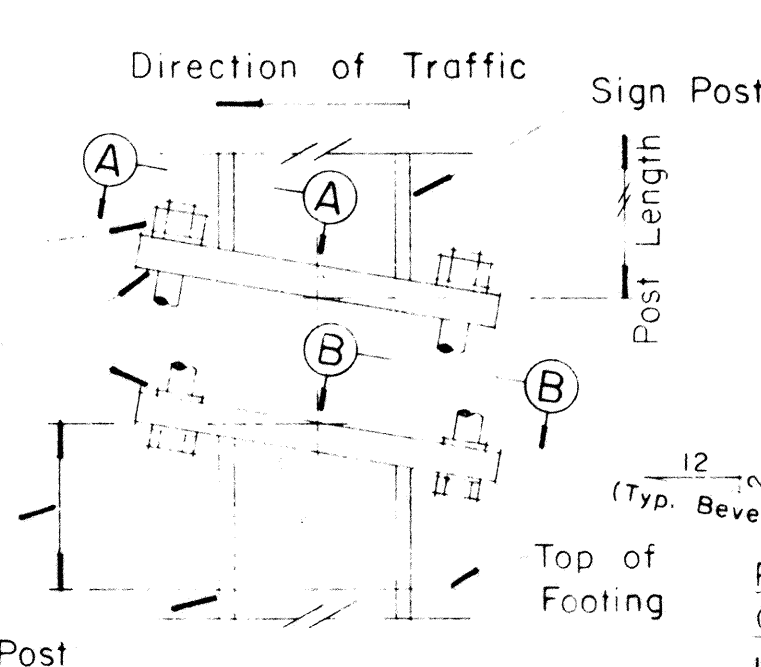

DETAIL "A"
SIGN POST & STUB POST
(For 4I7.7 and 3I5.7 Shapes)

5/8" φ x 2 3/4" H.S. bolt with hex. hd., nut & 3 washers with each bolt. Torque = 450" #. See bolting procedure.

Remove all galvanizing runs or beads in washer area.

PROCEDURE FOR ASSEMBLY OF BASE CONNECTION:

- Assemble post to stub with bolts and with one flat washer on each bolt between plates.
- Shim as required to plumb post.
- Tighten all bolts the max. possible with 12" to 15" wrench to bed washers & shims and to clean bolt threads then loosen each bolt in turn & retighten bolts in systematic order to prescribed torque. (See Table)
- Burr threads at junction with nut using a center punch to prevent nut loosening.

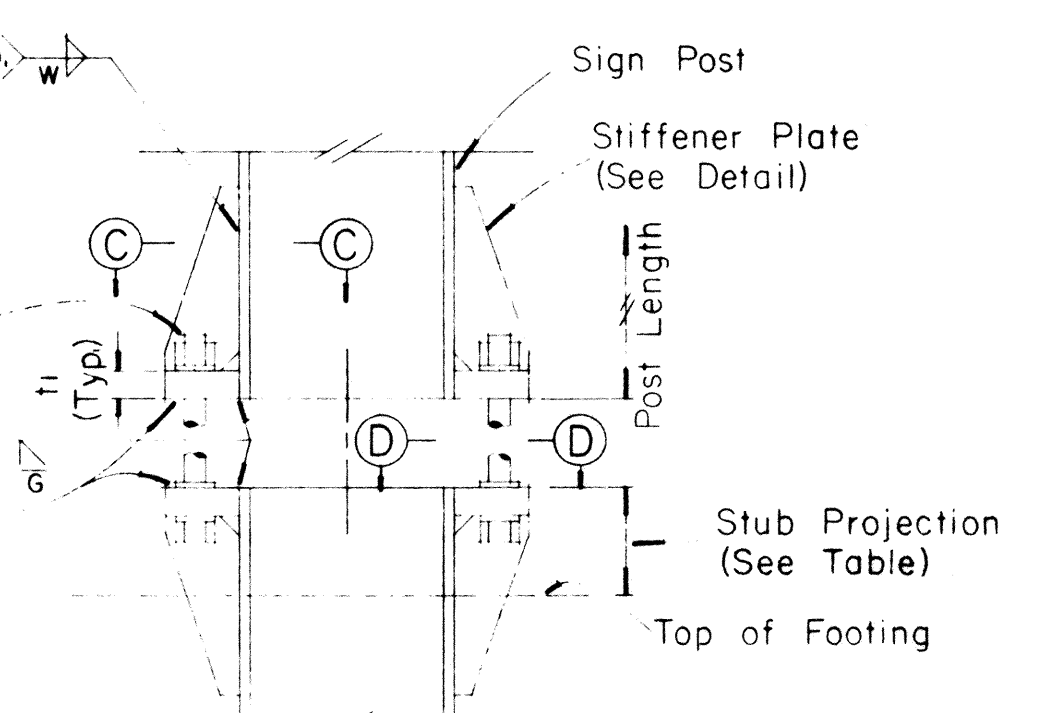

DETAIL "B"
SIGN POST & STUB POST
(For W and B Shapes)

FED. ROAD DIST. NO.	STATE	FED. AID PROJ. NO.	FISCAL YEAR	SHEET NO.	TOTAL SHEETS
HAWAII	HAW.	F-019-1 (15)	1985	35	43

(GROUND MOUNTED SIGNS)
SUPPORT SPACING TABLE

PANEL THICK.	LENGTH OF SIGN A	NO. OF SUPPORTS	OVERHANG		SUPPORT SPACING
			B	C	
1"	6'-0"	2	12"	48"	
1"	6'-6"	2	15"	48"	
1"	7'-0"	2	15"	54"	
1"	7'-6"	2	18"	54"	
1"	8'-0"	2	18"	60"	
1"	8'-6"	2	20"	62"	
1"	9'-0"	2	22"	64"	
1"	9'-6"	2	23"	68"	
1"	10'-0"	2	24"	72"	
1"	10'-6"	2	24"	78"	
1"	11'-0"	2	24"	84"	
1"	11'-6"	2	27"	84"	
1"	12'-0"	2	30"	84"	
1"	12'-6"	2	30"	90"	
1"	13'-0"	2	30"	96"	
1"	13'-6"	2	30"	102"	
1"	14'-0"	2	30"	108"	
1"	14'-6"	2	36"	102"	
1"	15'-0"	2	36"	108"	
2.5"	15'-6"	2	36"	114"	
2.5"	16'-0"	2	39"	114"	
2.5"	16'-6"	2	39"	120"	
2.5"	17'-0"	2	39"	126"	
2.5"	17'-6"	2	42"	126"	
2.5"	18'-0"	2	42"	132"	
2.5"	18'-6"	2	45"	132"	
2.5"	19'-0"	2	45"	138"	
2.5"	19'-6"	2	45"	144"	
2.5"	20'-0"	2	48"	144"	
2.5"	20'-6"	2	48"	150"	
2.5"	21'-0"	2	51"	150"	
2.5"	21'-6"	2	51"	156"	
2.5"	22'-0"	2	51"	162"	
2.5"	22'-6"	2	54"	162"	
2.5"	23'-0"	2	54"	168"	
2.5"	23'-6"	2	54"	174"	
2.5"	24'-0"	2	57"	174"	

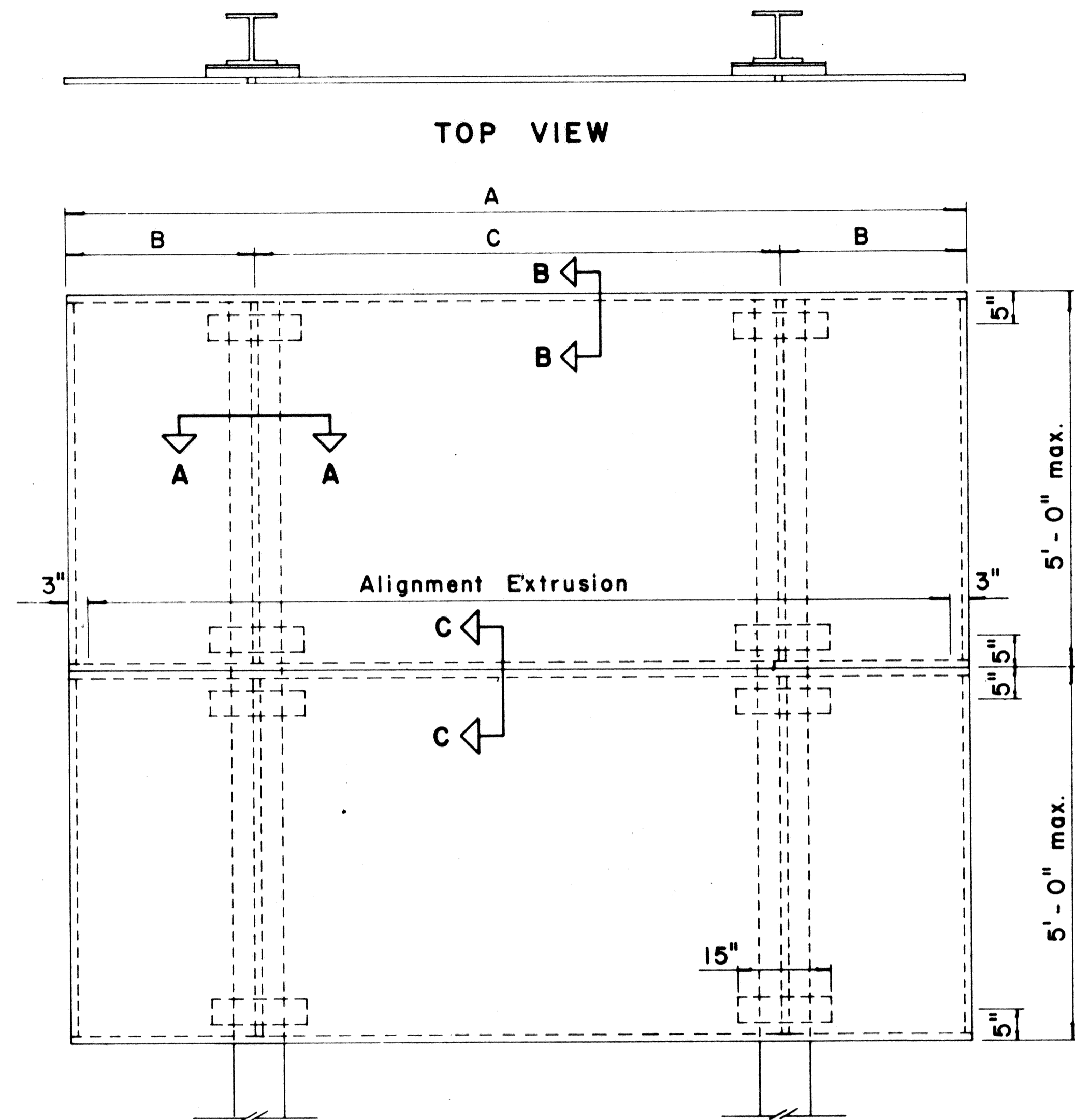

TYPICAL SIGN ASSEMBLY

Scale: 3/4" = 1'-0"

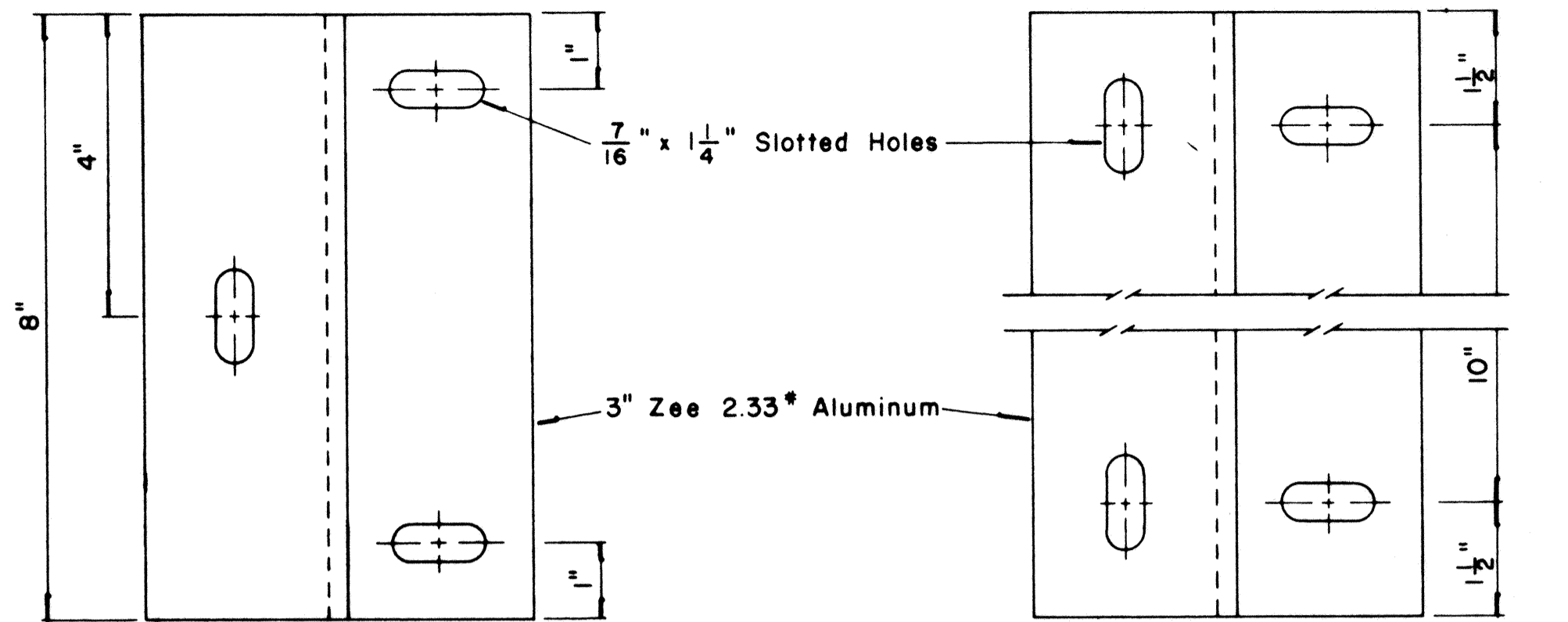

ZEE MOUNTING DETAILS

Scale: 1/2" = 1"

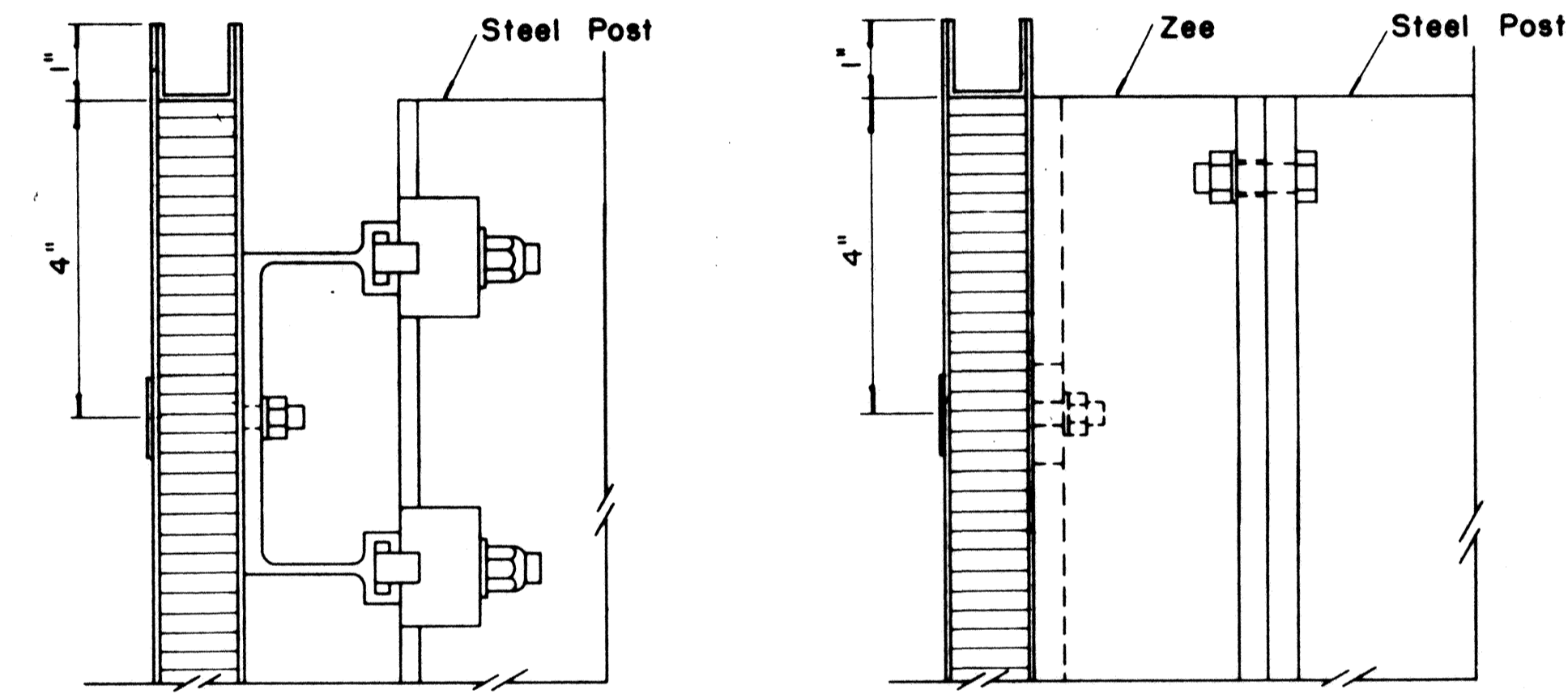

SECTION "B-B"

Scale: 1/2" = 1"

SECTION "B-B" (Alternate)

Scale: 1/2" = 1"

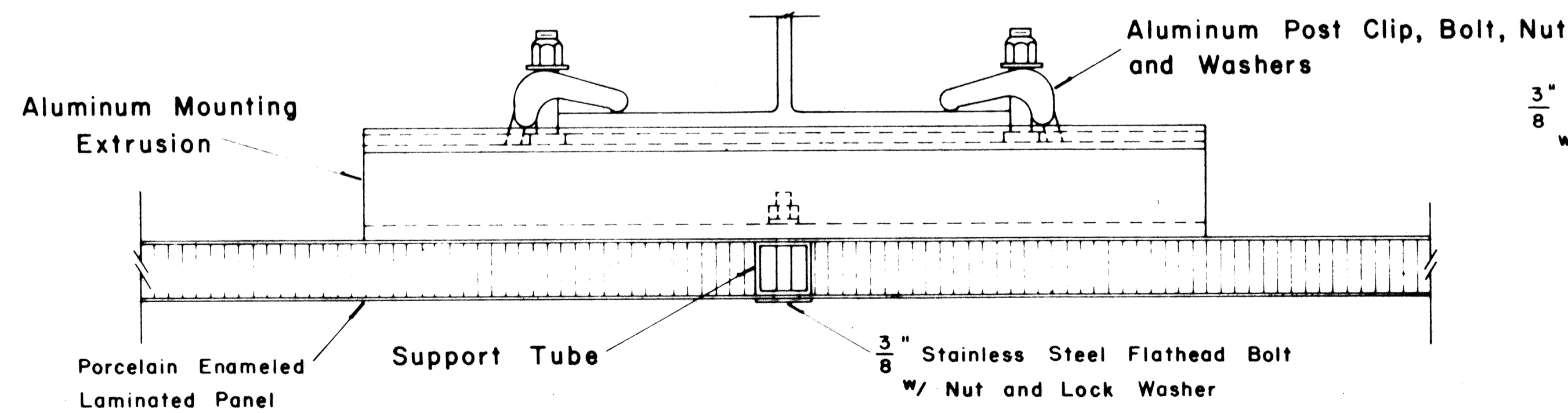

SECTION "A-A"

Scale: 1/2" = 1"

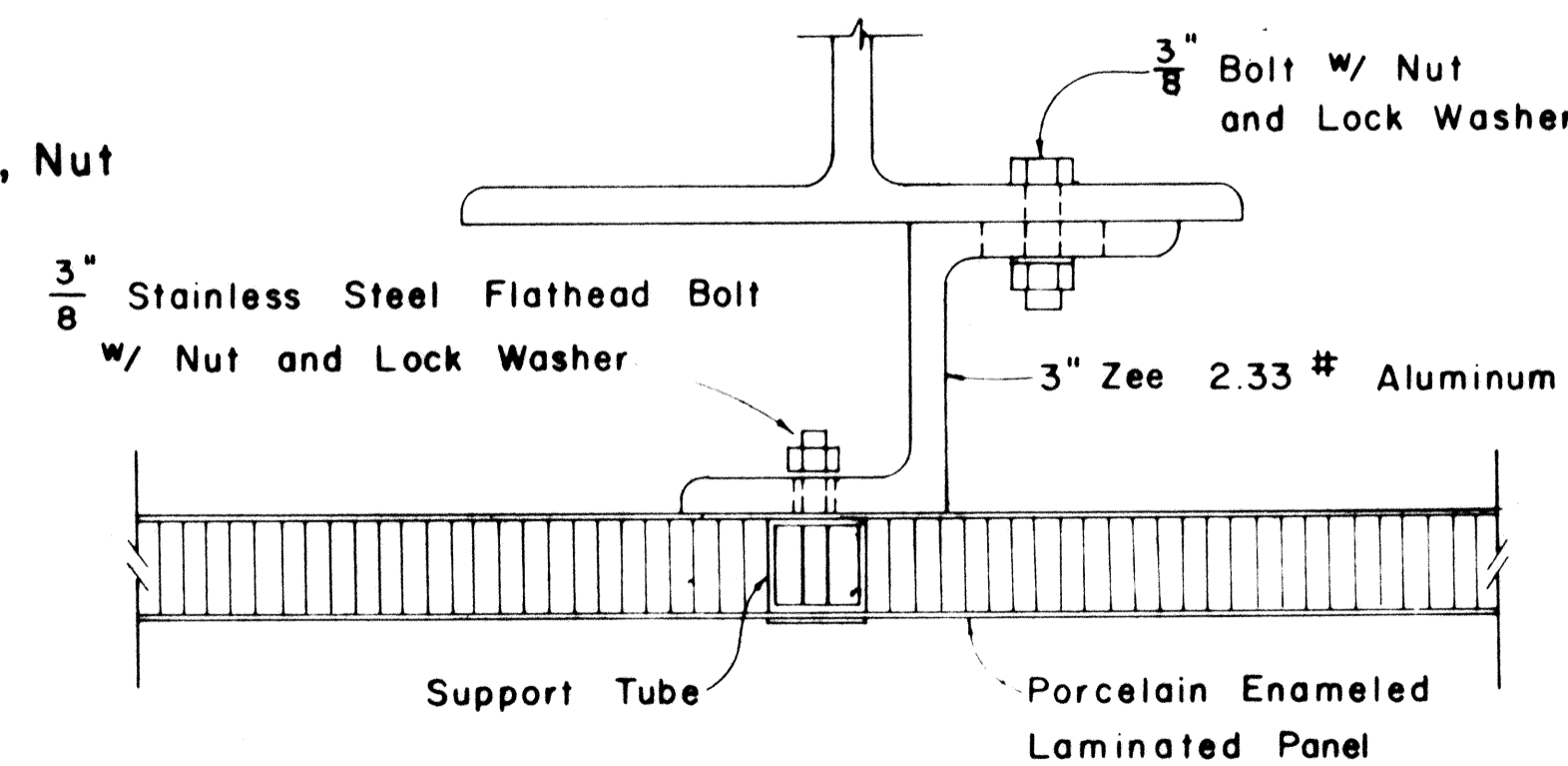

SECTION "A-A" (Alternate)

Scale: 1/2" = 1"

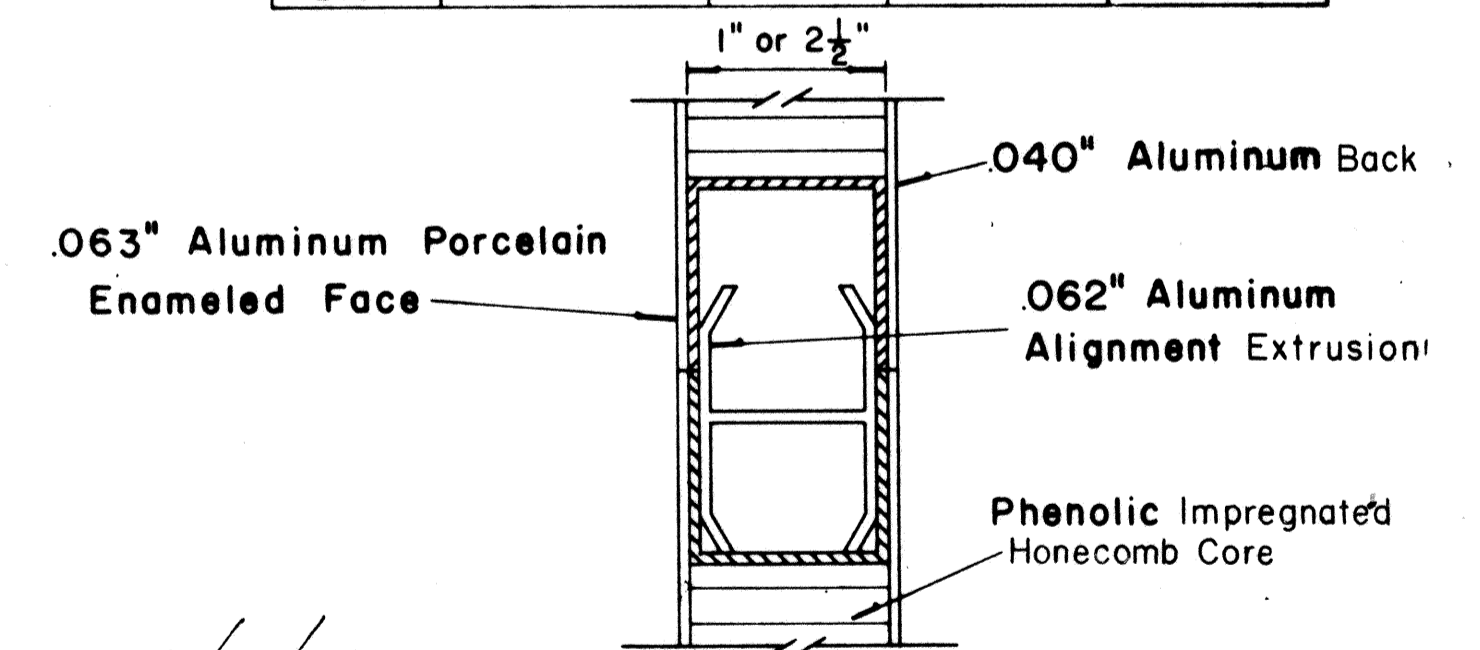

CLOSURE DETAIL SECTION "C-C"

FULL SCALE

APPROVAL RECOMMENDED:

Euchi Tanaka 12/29/69
TRAFFIC ENGINEER DATE

APPROVED:

Andy S. [Signature] 12-30-69
ASSISTANT CHIEF, ENGINEERING DATE

NO.	REVISION	APPROVED BY	DATE

STATE OF HAWAII
DEPARTMENT OF TRANSPORTATION
LAND TRANSPORTATION FACILITIES DIVISION
STANDARD DETAILS
LAMINATED ALUMINUM
SIGN PANELS
(GROUND MOUNTED)
Scale: As Shown

DATE: _____
SURVEY PLOTTED BY: _____
DRAWN BY: _____
CHECKED BY: _____
NOTE BOOK NO. _____

FED. ROAD DIST. NO.	STATE	FED. AID PROJ. NO.	FISCAL YEAR	SHEET NO.	TOTAL SHEETS
HAWAII	HAW.	F-019-1 (15)	1985	36	43

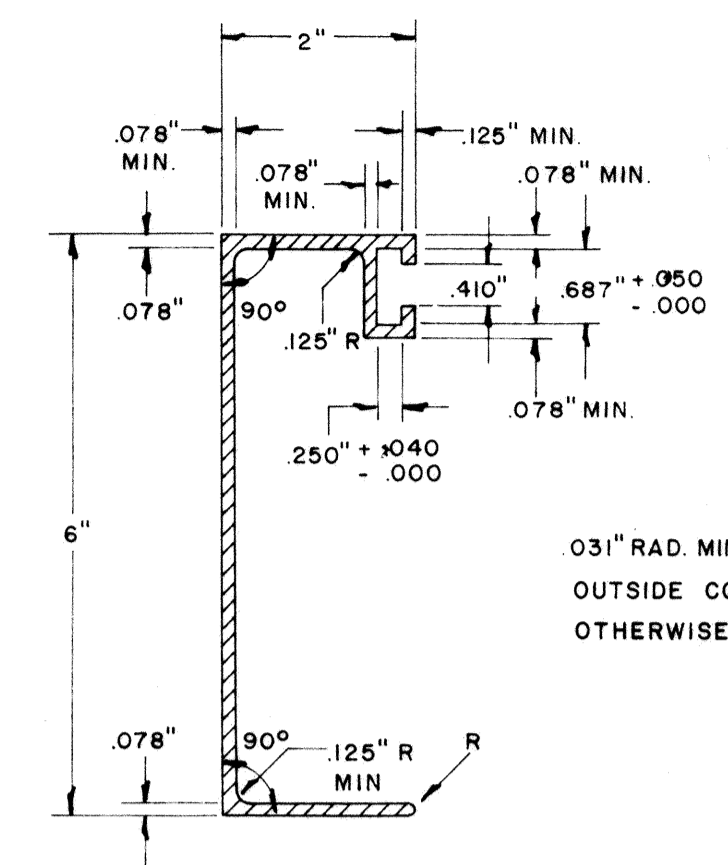
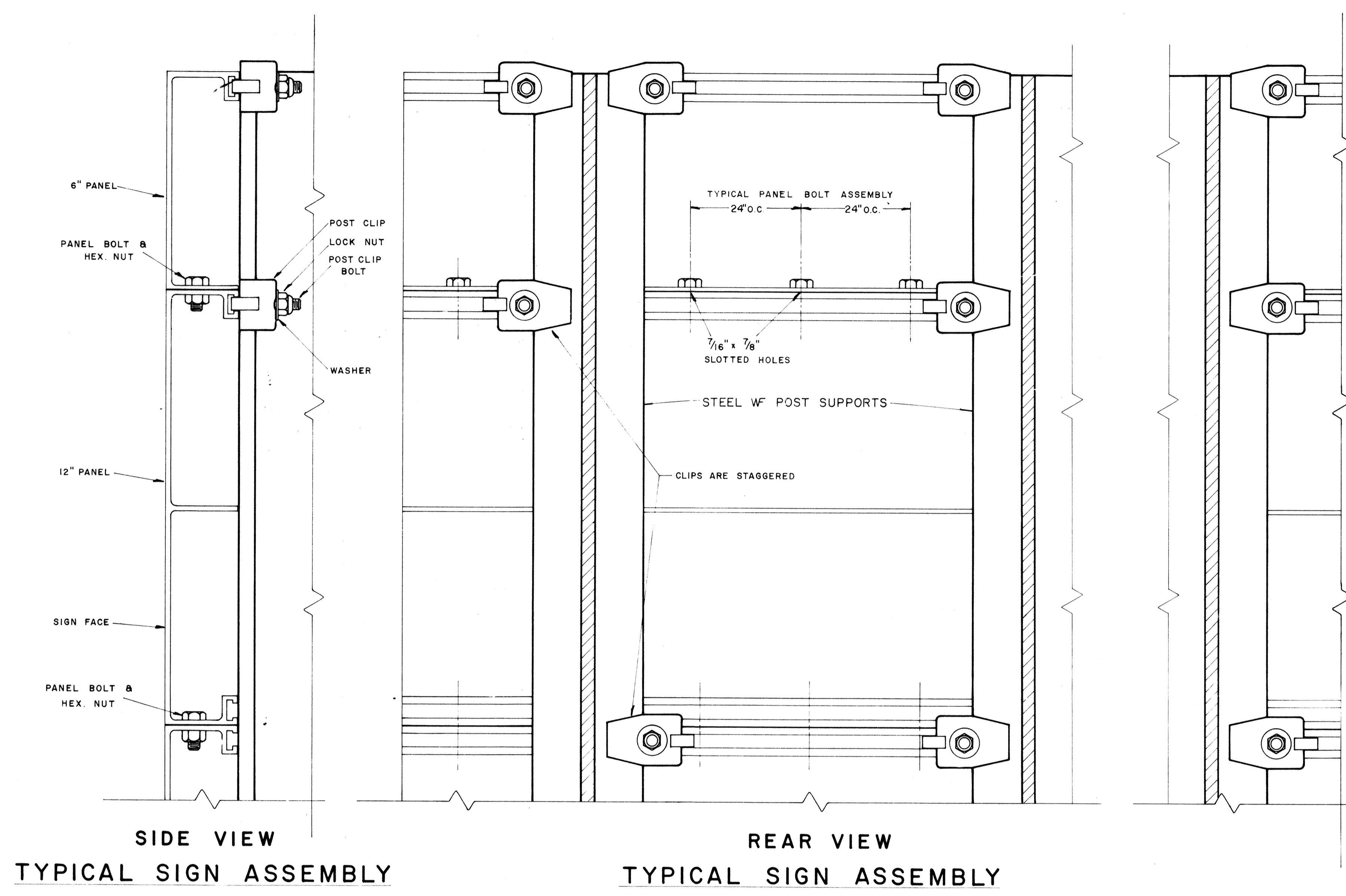

SOLID EXTRUDED SIGN PANEL DETAILS

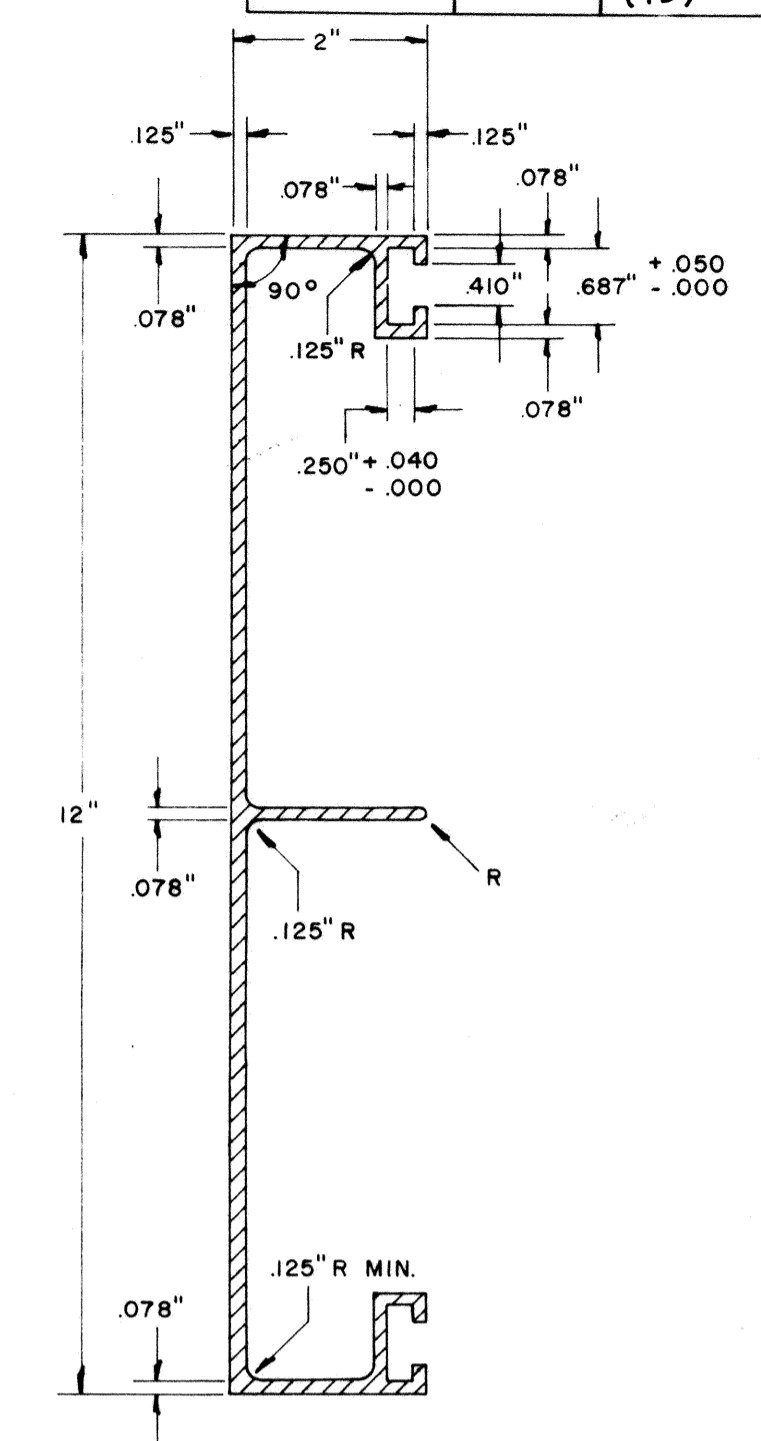

SURVEY PLOTTED BY	DATE
ORIGINAL PLAN	DRAWN BY
NOTE BOOK	QUANTITIES CHECKED BY
No.	

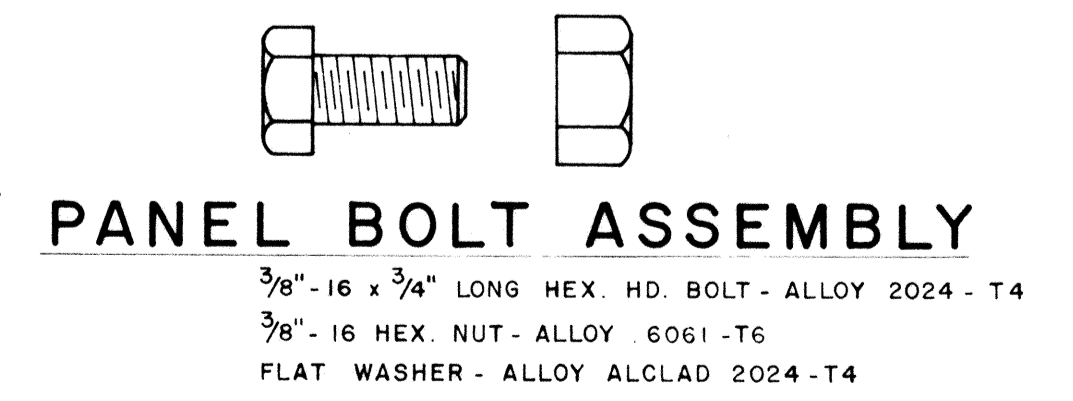
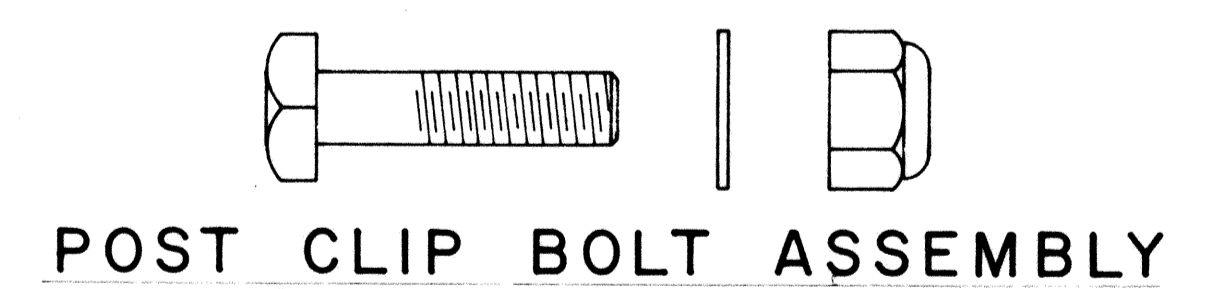
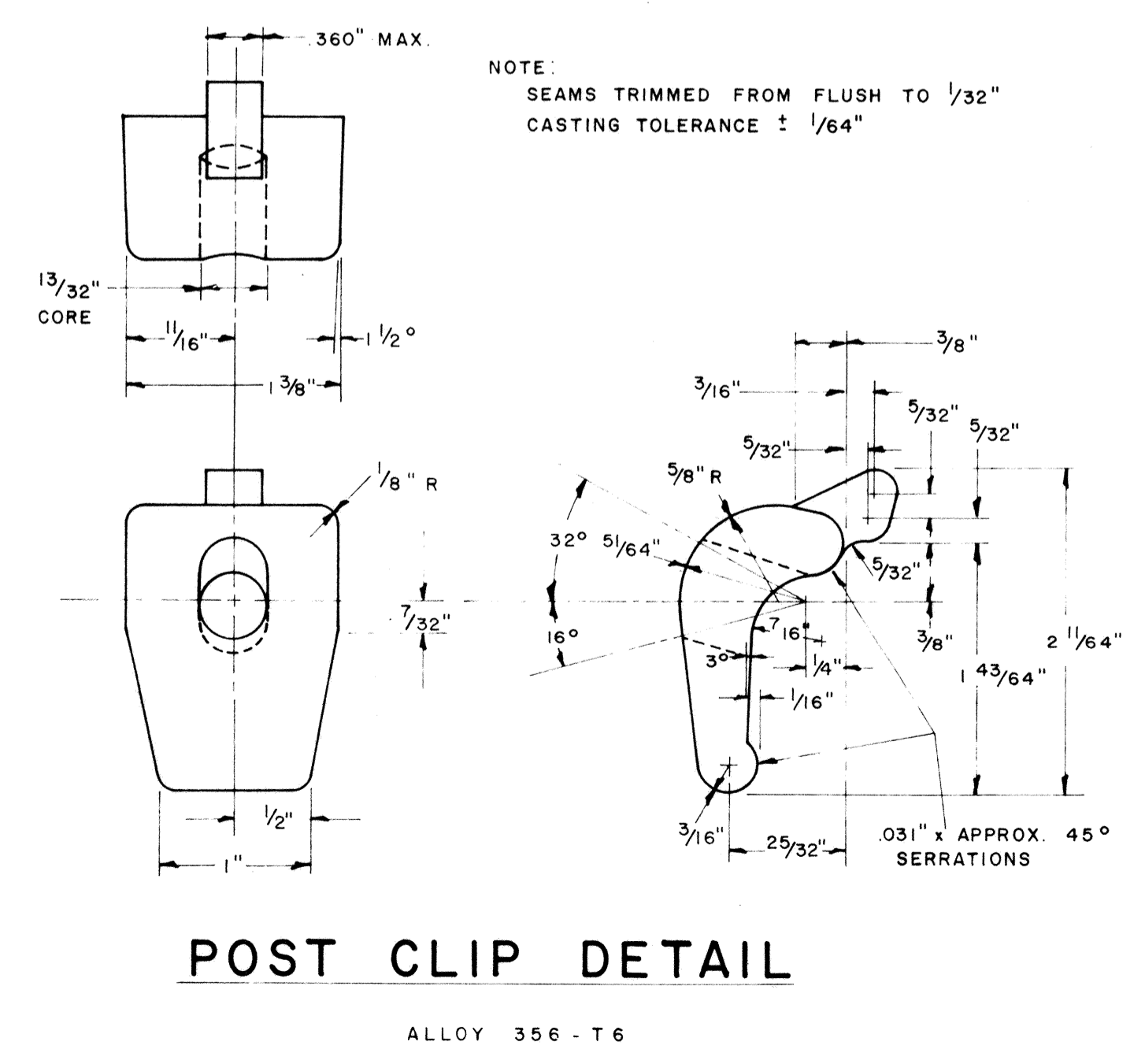

NOTE:
Extruded Aluminum Panels to be used for Destination Signs with Reflective Sheeting Background

APPROVAL RECOMMENDED:
Eiichi Tanaka 12/29/69
TRAFFIC ENGINEER DATE

APPROVED:
[Signature] 12-20-69
ASSISTANT CHIEF, ENGINEERING DATE

NO.	REVISION	APPROVED BY	DATE

STATE OF HAWAII
DEPARTMENT OF TRANSPORTATION
LAND TRANSPORTATION FACILITIES DIVISION
STANDARD DETAILS
SOLID ALUMINUM
EXTRUDED SIGN PANEL
AND
ACCESSORY DETAILS
SCALE:

FED. ROAD DIST. NO.	STATE	FED. AID PROJ. NO.	FISCAL YEAR	SHEET NO.	TOTAL SHEETS
HAWAII	HAW.	F-019-1 (15)	1985	37	43

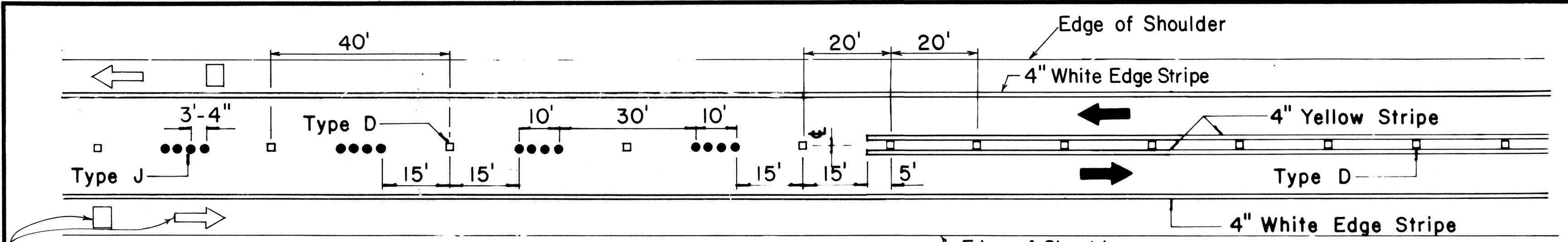

PASSING PERMITTED AND PASSING PROHIBITED

Pavement Symbols, Words, Arrows, and Legends for Bike Route as Required on Plans.

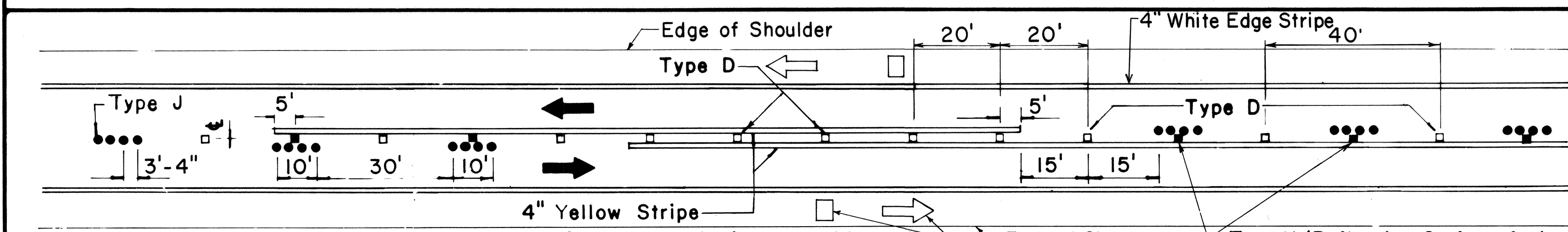

PASSING PROHIBITED ZONES

Pavement Symbols, Words, Arrows, and Legends for Bike Route as Required on Plans.

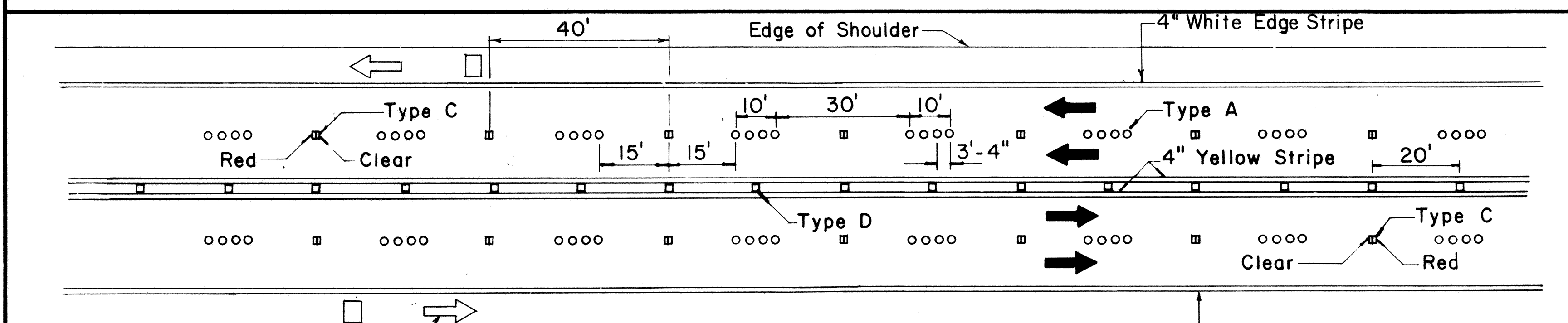

TWO - LANE

MULTI - LANE

Pavement Symbols, Words, Arrows, and Legends for Bike Route as Required on Plans.

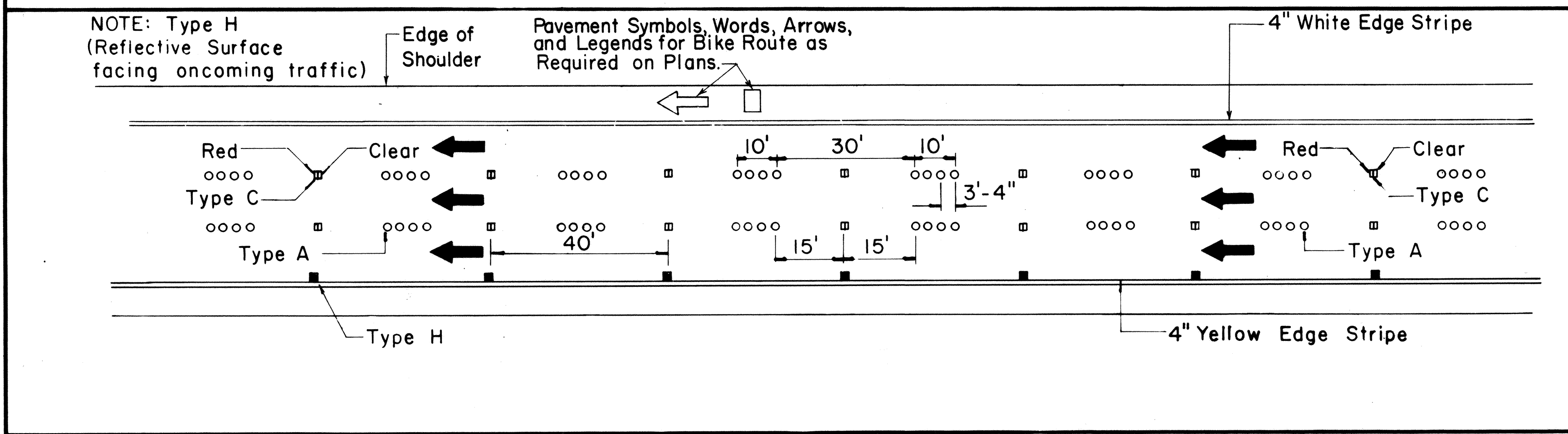

DIVIDED HIGHWAY AND FREEWAY

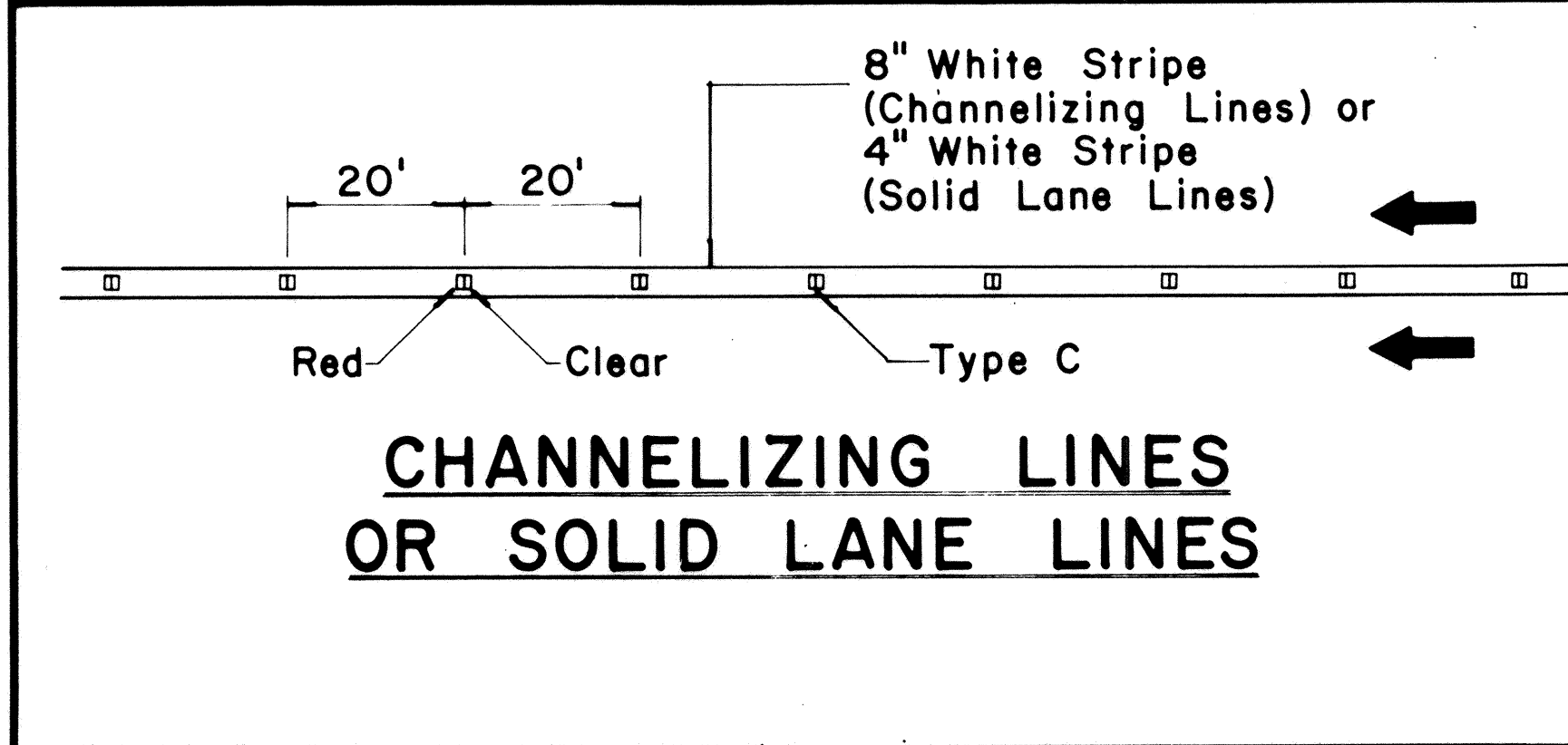

CHANNELIZING LINES OR SOLID LANE LINES

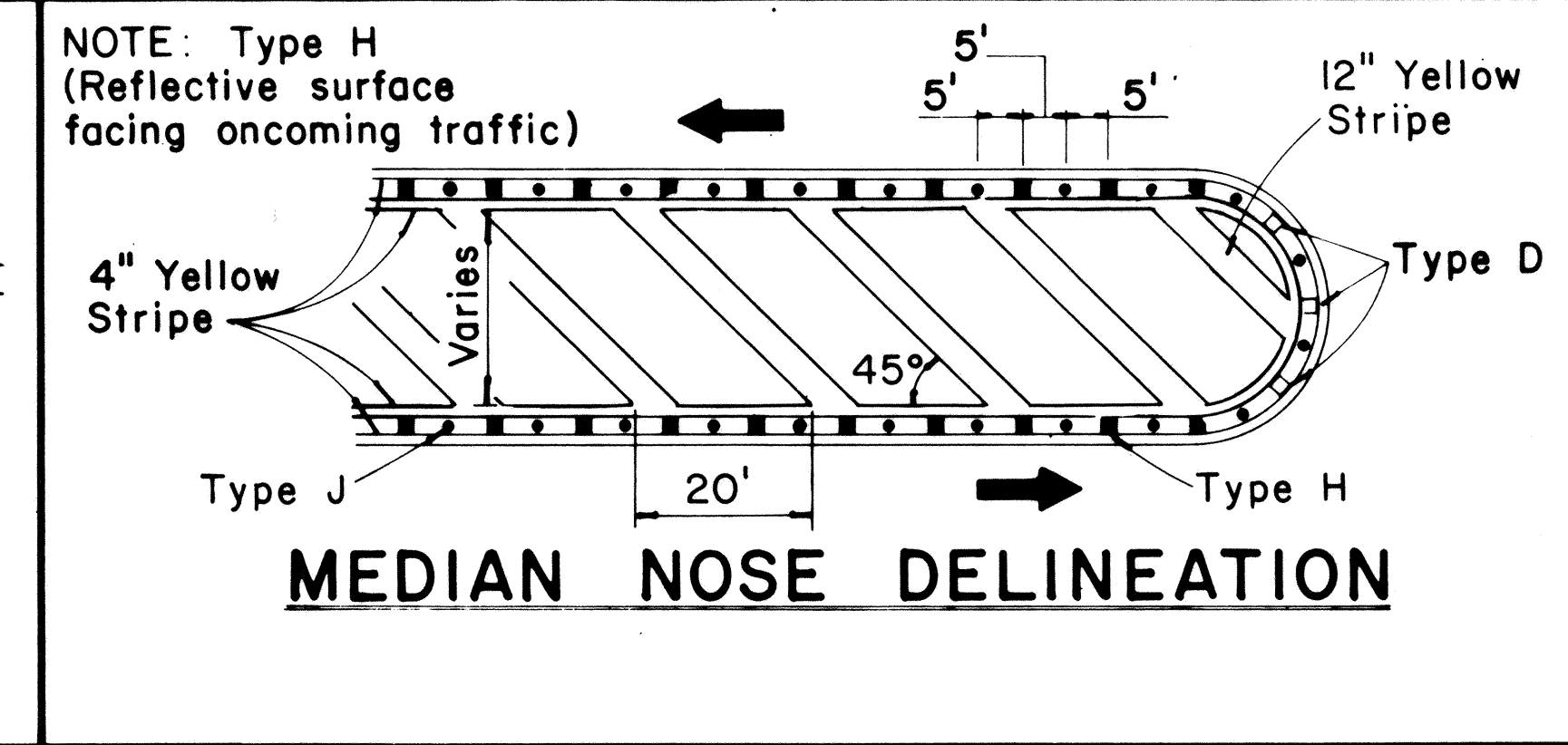

MEDIAN NOSE DELINEATION

MISCELLANEOUS

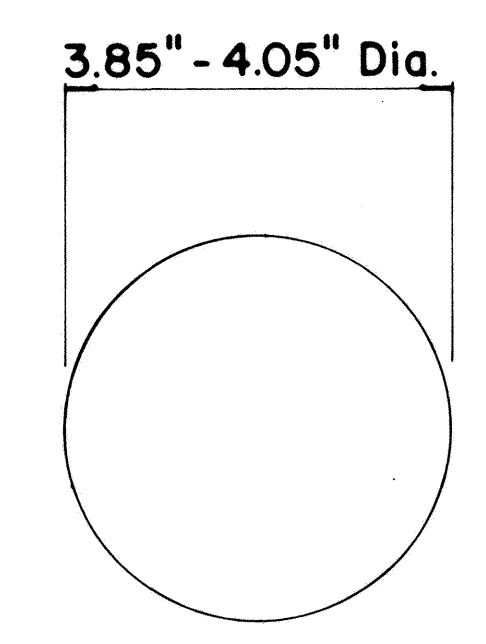

TYPE A
NON-REFLECTIVE WHITE MARKER

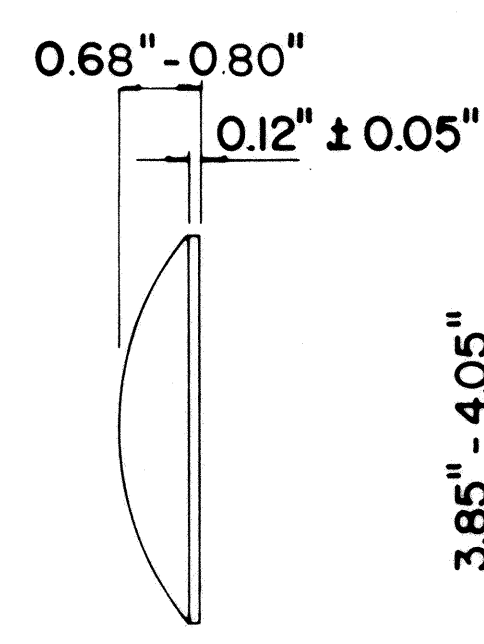

TYPE J
NON-REFLECTIVE YELLOW MARKER

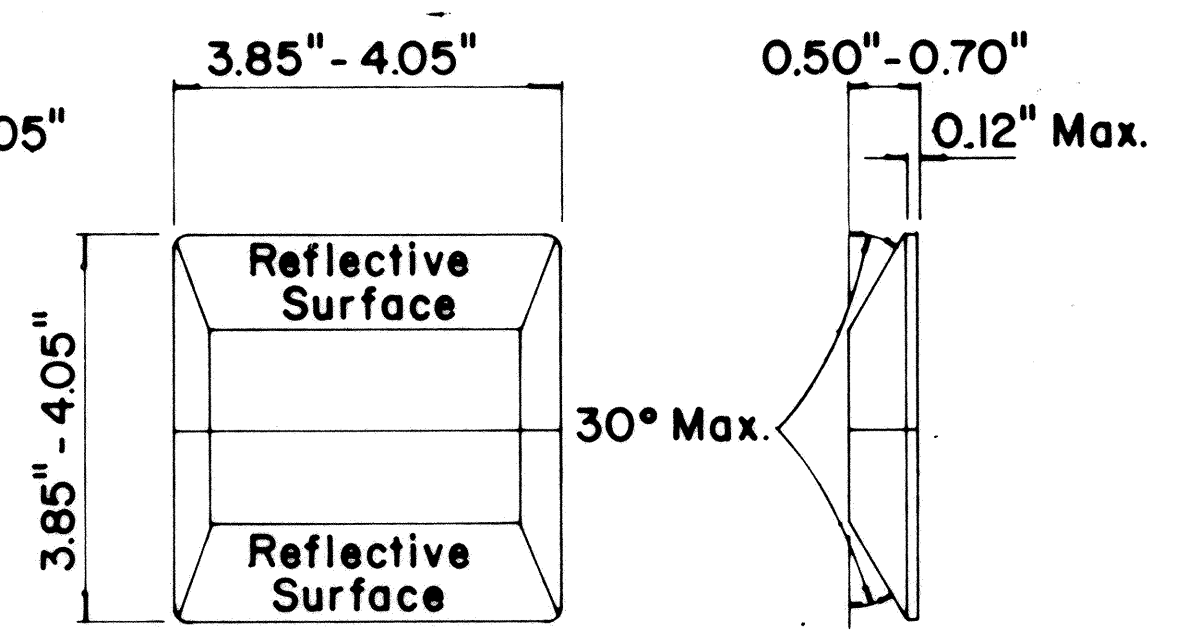

TYPE C
RED-CLEAR REFLECTIVE MARKER

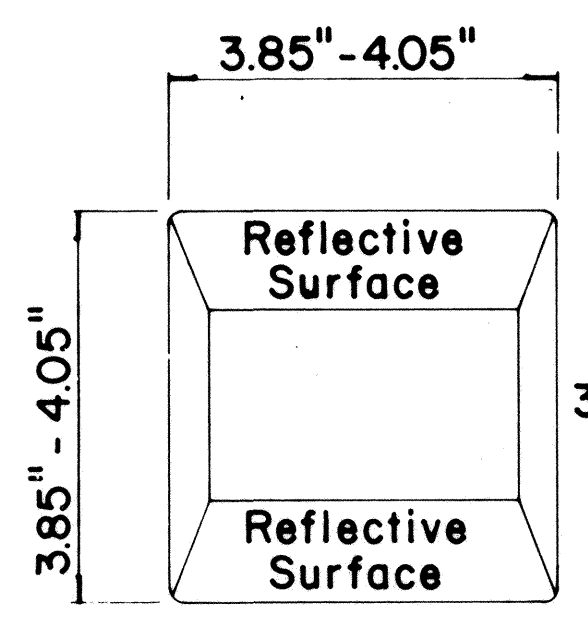

TYPE D
TWO-WAY YELLOW REFLECTIVE MARKER

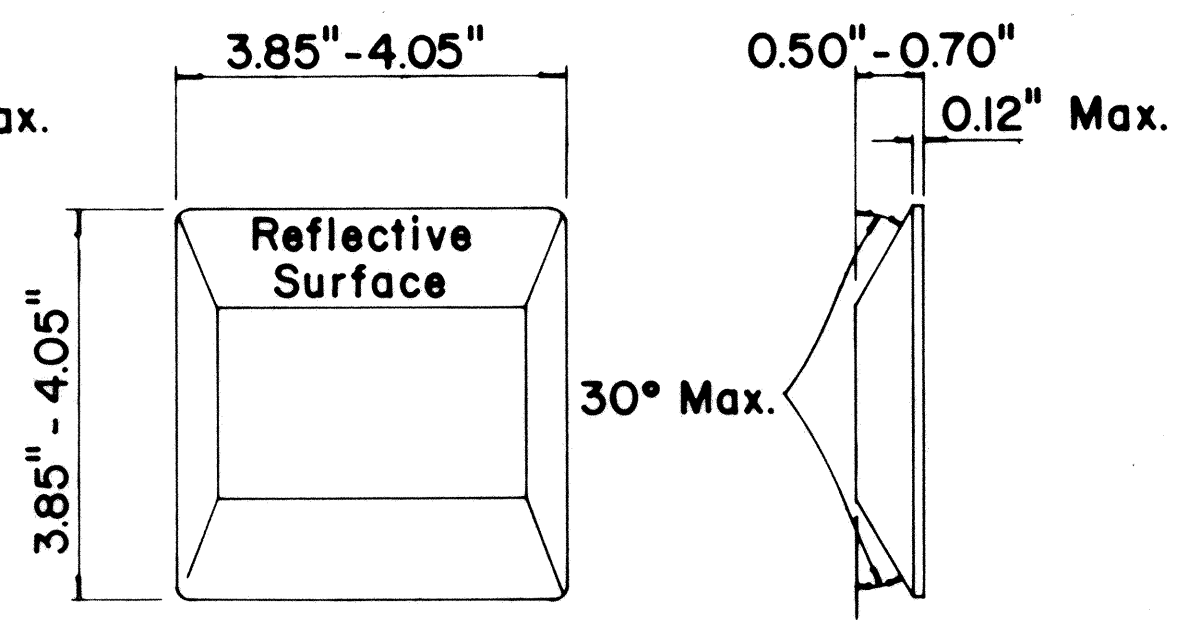

TYPE H
ONE-WAY YELLOW REFLECTIVE MARKER

GENERAL NOTES

1. Pavement marking and striping shall conform to the latest "Manual on Uniform Traffic Control Devices for Streets and Highways," and as amended.
2. Layout and installation of pavement marking and striping shall be done by the Contractor. The Contractor shall check the layouts with the Engineer prior to performing work.
3. Edge lines shall not be continued through intersections and shall not be broken for driveways unless otherwise shown or directed.

LEGEND

- Type A
- Type C
- Type D
- Type H
- Type J

APPROVAL RECOMMENDED:
Eiichi Tanaka 7/21/78
TRAFFIC ENGINEER DATE

APPROVED:
Herbert J. Zekichis 1/24/78
ASSISTANT CHIEF, ENGINEERING DATE

No.	REVISION	APPROVED BY	DATE
1	Supersedes DT 300 approved 11/18/71.	H.T.	1/24/78
2	Delete Type A Markers from Bike Route Delineation.	H.T.	10/15/79
3	Added General Note 3. Revised left edge stripe.	H.T.	9-28-83

STATE OF HAWAII
DEPARTMENT OF TRANSPORTATION
HIGHWAYS DIVISION

STANDARD DETAILS
RAISED PAVEMENT MARKERS
AND STRIPING

Not to Scale July 1978
SHEET No. 14 OF 15 SHEETS DT 300

DATE: _____
DESIGNED BY: _____
CHECKED BY: _____
ORIGINAL PLAN NO. _____
DATE: _____

FED. ROAD DIST. NO.	STATE	FED. AID PROJ. NO.	FISCAL YEAR	SHEET NO.	TOTAL SHEETS
HAWAII	HAW.	F-019-1 (15)	1985	38	43

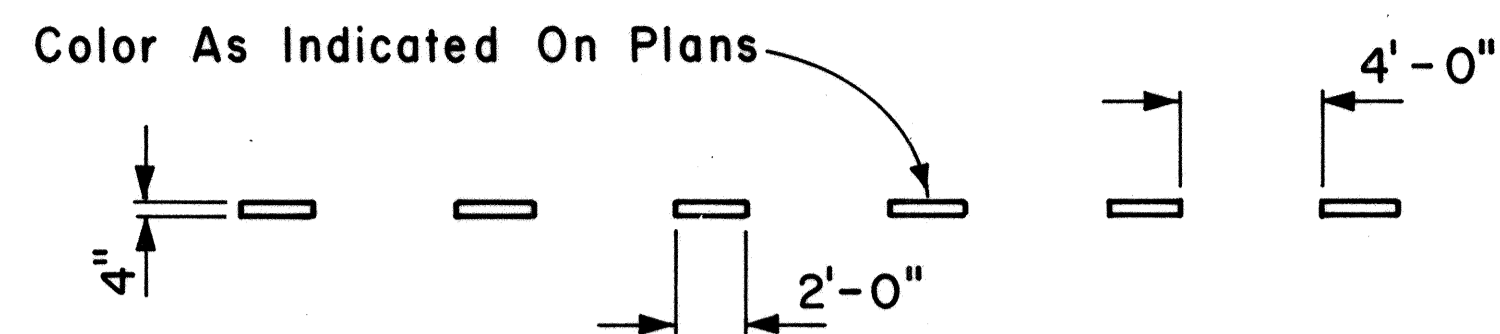

4" GUIDE LINE

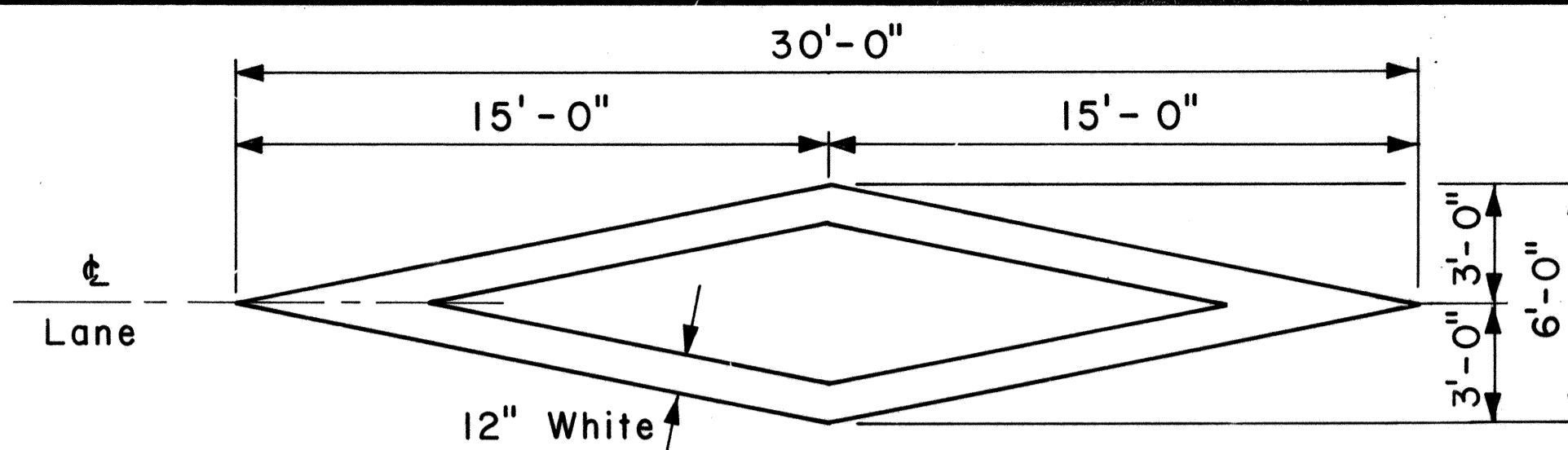

PAVEMENT DIAMOND

GENERAL NOTES:

1. Pavement marking and striping shall conform to the latest edition of the "Manual on Uniform Traffic Control Devices for Streets and Highways," by the FHWA, and as amended.
2. Layout of pavement markings and striping shall be done by the Contractor. The Contractor shall check layout of markings and striping with the Engineer prior to performing work.
3. For additional pavement marking details, see sheet DT 300.

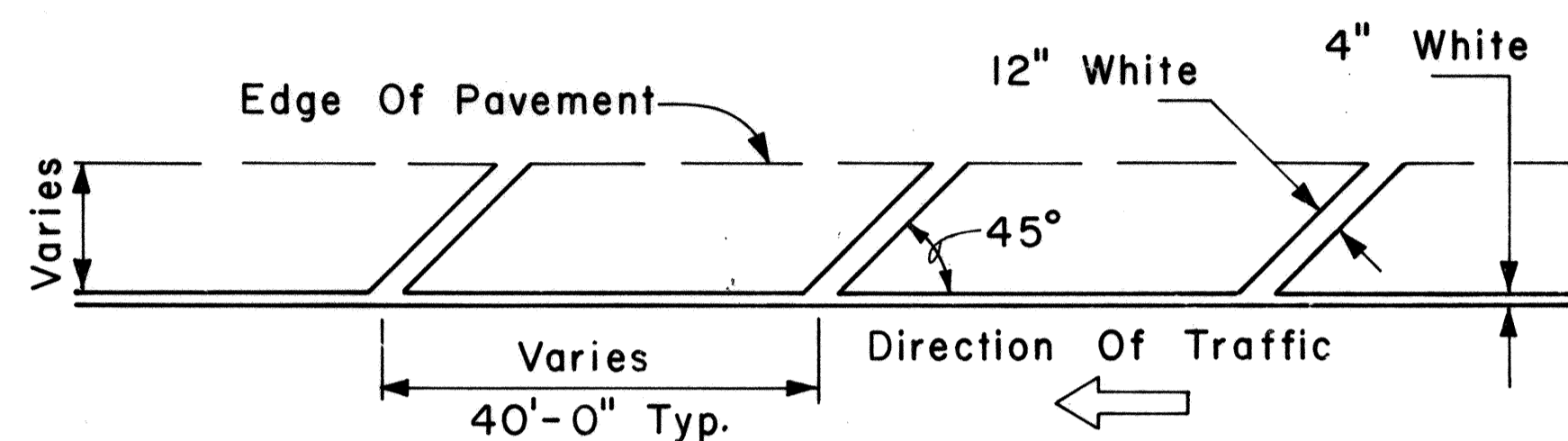

TRANSVERSE RIGHT SHOULDER MARKING

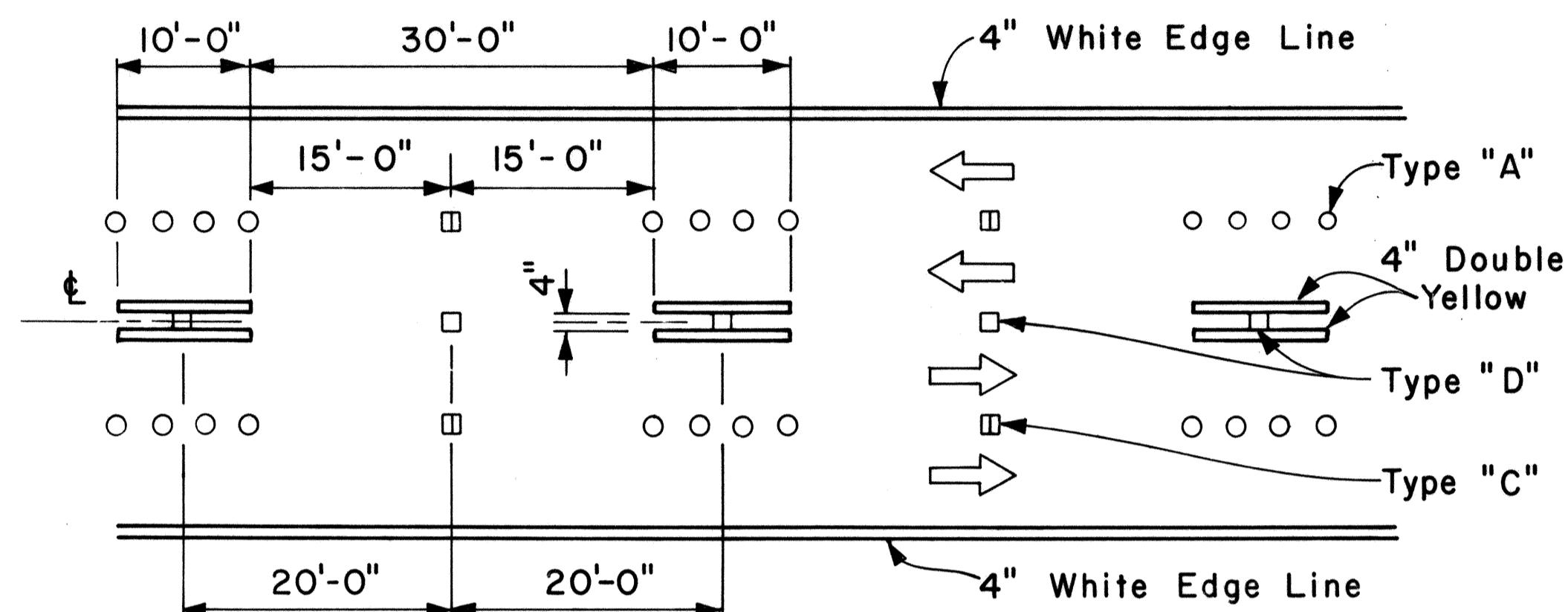

MULTI-LANE REVERSIBLE LANES

NOTE: Traffic Cone Usage Required.

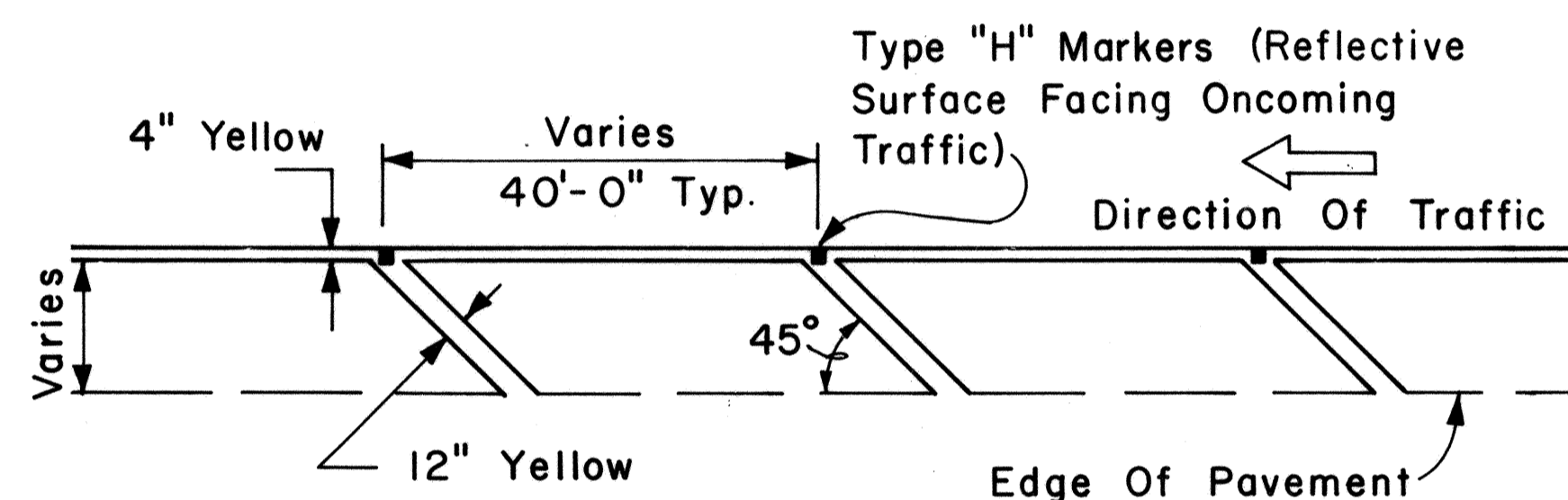

TRANSVERSE LEFT SHOULDER MARKING

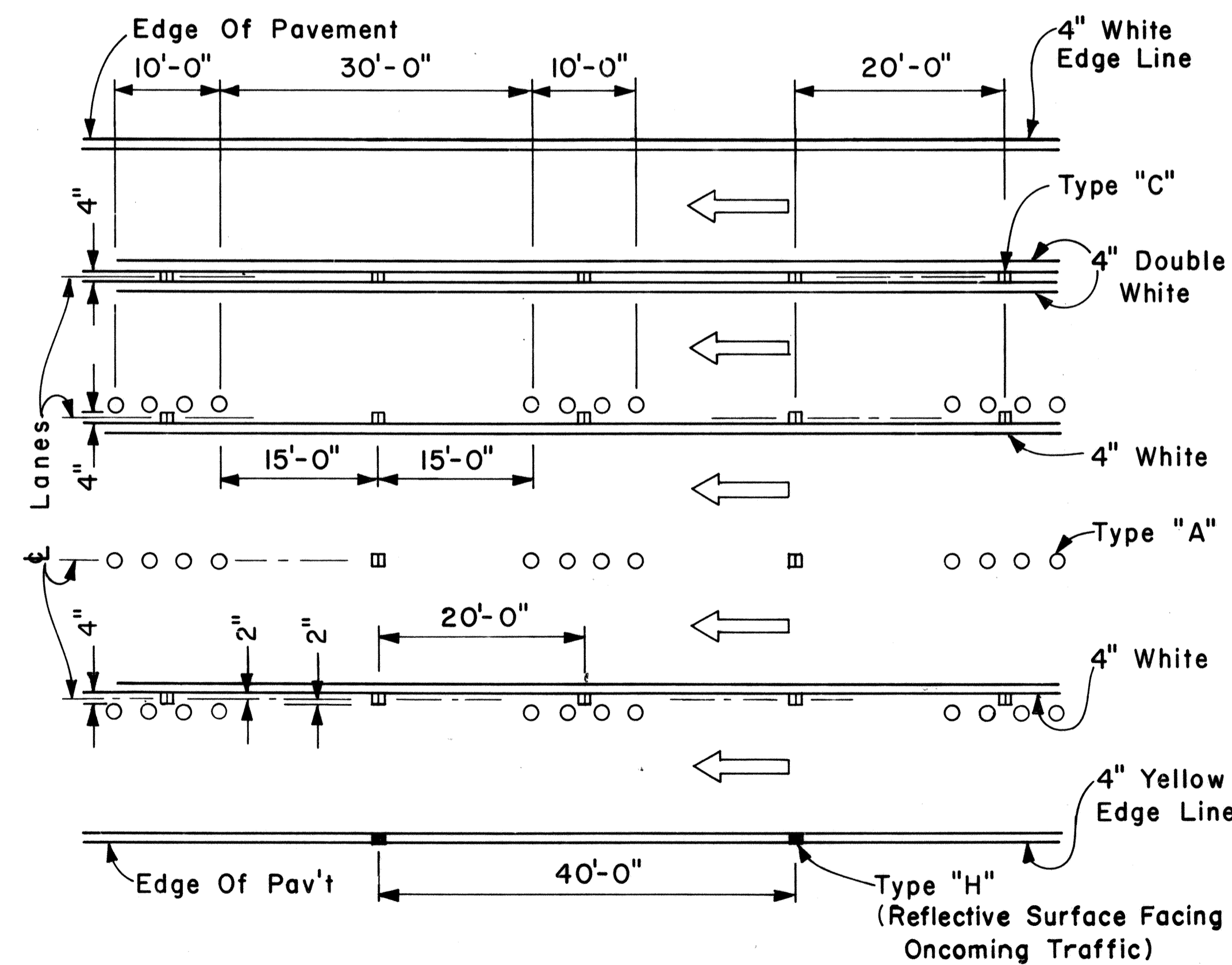

MULTI-LANE LANE CHANGE RESTRICTION ZONES

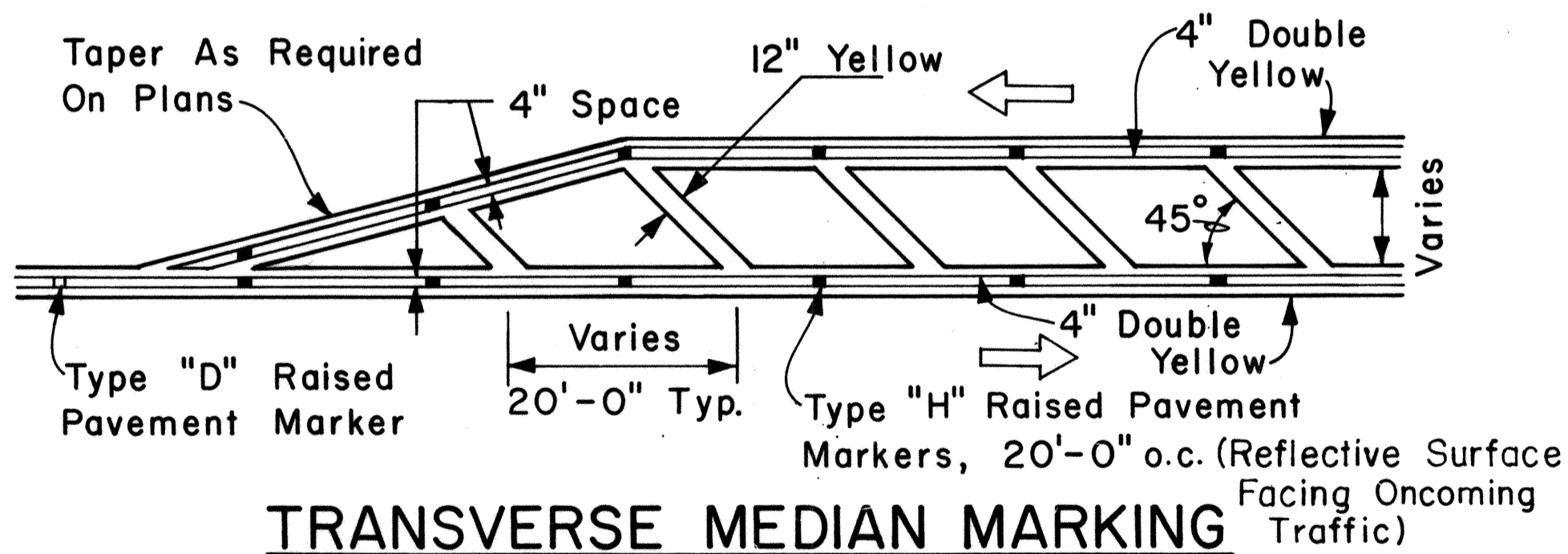

TRANSVERSE MEDIAN MARKING

APPROVAL RECOMMENDED:
Eiichi Tanaka 5/2/78
 TRAFFIC ENGINEER DATE

APPROVED:
Harold S. Zaleski 5/3/78
 ASSISTANT CHIEF, ENGINEERING DATE

NO.	REVISION	APPROVED BY	DATE

STATE OF HAWAII
 DEPARTMENT OF TRANSPORTATION
 LAND TRANSPORTATION FACILITIES DIVISION

STANDARD DETAILS

MISCELLANEOUS
 PAVEMENT MARKINGS

Scale: Not to Scale Date: April, 1978

SHEET NO. 15 OF 15 SHEETS DT 302