

1. *Terminal Impact Attenuator shall meet MASH Test Level 3 criteria.*
2. *Place Type B Flashing Warning Light on sign during non-working hours.*
3. *Contractor shall determine signal timing for the temporary signal, with concurrence by the Engineer.*
4. *Positive protection barriers and Type II barricades shall remain in place 24 hours a day until work on the bridge is complete. Barriers and barricades shall have Type B steady burn amber warning lights at 10' o.c.*

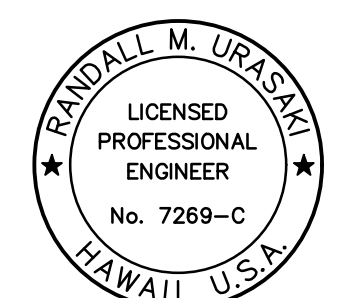

THIS WORK WAS PREPARED BY ME  
OR UNDER MY SUPERVISION.

*Randall M. Chae* 04/30/26  
SIGNATURE EXPIRATION DATE  
OF THE LICENSE

STATE OF HAWAII  
DEPARTMENT OF TRANSPORTATION  
HIGHWAYS DIVISION

**TRAFFIC CONTROL PLAN**  
**DURING NON-WORKING HOURS**  
**LONG-TERM CLOSURE**  
**HAWAII BELT ROAD**  
*Nanue Stream Bridge Rehabilitation*  
*Federal Aid Project No. BR-019-2(077)*

Scale: NTS Date: Oct. 2024

SHEET NO. 7-5 OF 9 SHEETS

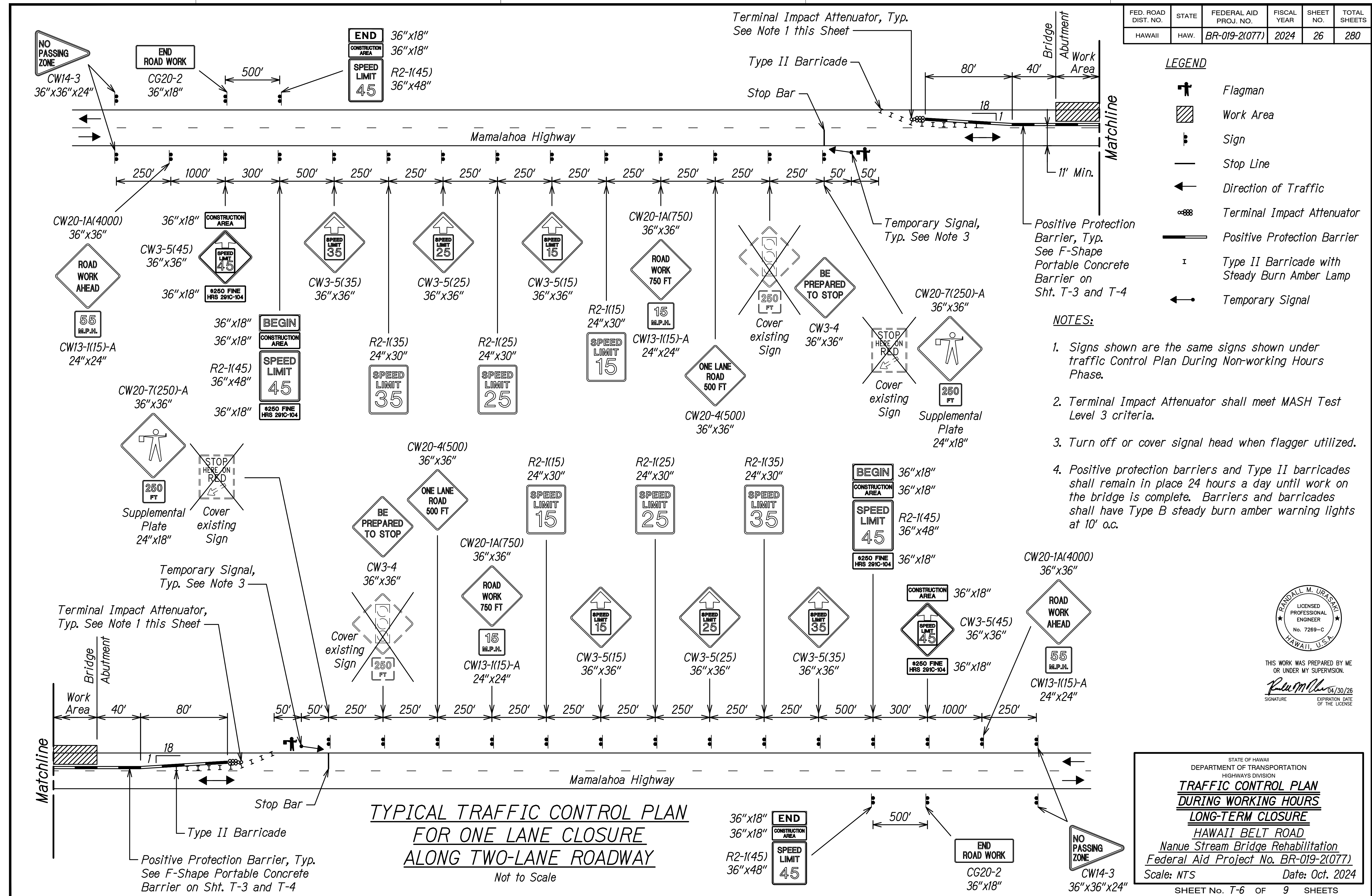

ORIGINAL PLAN	SURVEY PLOTTED BY	DATE
PLAN	DRAWN BY	
NOTE BOOK	DESIGNED BY	
	CHECKED BY	

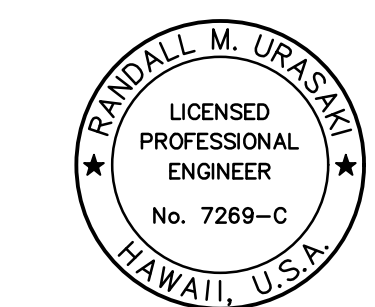

THIS WORK WAS PREPARED BY ME  
OR UNDER MY SUPERVISION.

*Randall M. Uraskal* 04/30/26  
SIGNATURE EXPIRATION DATE  
OF THE LICENSE

STATE OF HAWAII  
DEPARTMENT OF TRANSPORTATION  
HIGHWAYS DIVISION

**TRAFFIC CONTROL PLAN  
DURING WORKING HOURS  
LONG-TERM CLOSURE**

**HAWAII BELT ROAD**  
Nanue Stream Bridge Rehabilitation  
Federal Aid Project No. BR-019-2(077)

Scale: NTS Date: Oct. 2024

SHEET No. T-6 OF 9 SHEETS

FED. ROAD DIST. NO.	STATE	FEDERAL AID PROJ. NO.	FISCAL YEAR	SHEET NO.	TOTAL SHEETS
HAWAII	HAW.	BR-019-2(077)	2024	27	280

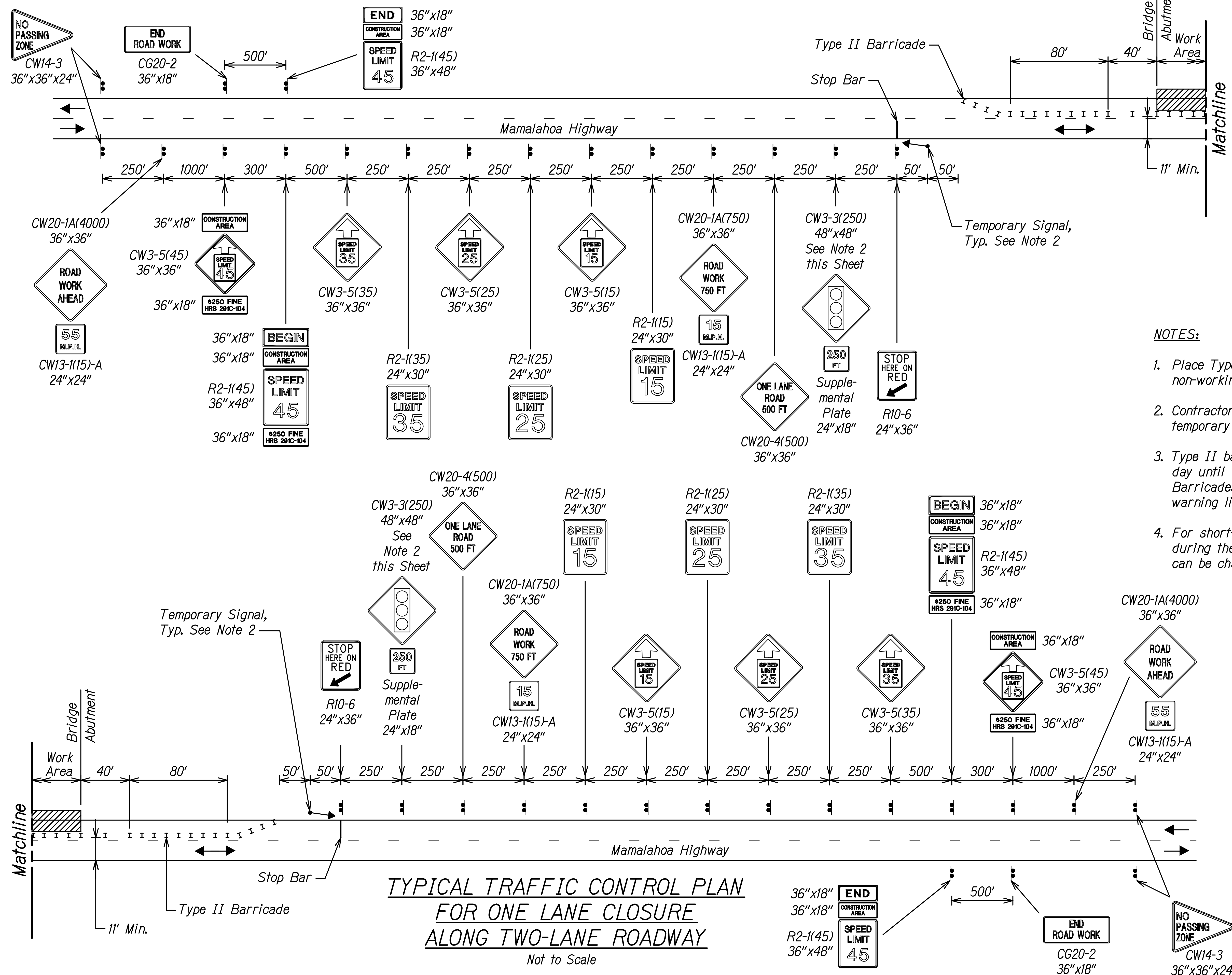

- NOTES:
1. *Place Type B Flashing Warning Light on sign during non-working hours.*
  2. *Contractor shall determine signal timing for the temporary signal, with concurrence by the Engineer.*
  3. *Type II barricades shall remain in place 24 hours a day until work on the bridge is complete. Barricades shall have Type B steady burn amber warning lights at 10' o.c.*
  4. *For short-term closures less than a day and not during the night-time hours, the Type II Barricades can be changed to traffic cones.*

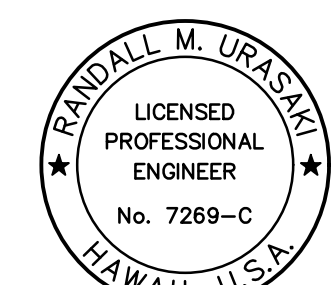

THIS WORK WAS PREPARED BY ME  
OR UNDER MY SUPERVISION.

Ronald M. Chae 04/30/26

SIGNATURE EXPIRATION DATE  
OF THE LICENSE

STATE OF HAWAII  
DEPARTMENT OF TRANSPORTATION  
HIGHWAYS DIVISION

**TRAFFIC CONTROL PLAN**  
**DURING NON-WORKING HOURS**  
**SHORT-TERM CLOSURE**  
**HAWAII BELT ROAD**  
**Nanue Stream Bridge Rehabilitation**  
**Federal Aid Project No. BR-019-2(077)**

Scale: NTS Date: Oct. 2024

SHEET NO. 7-7 OF 9 SHEETS





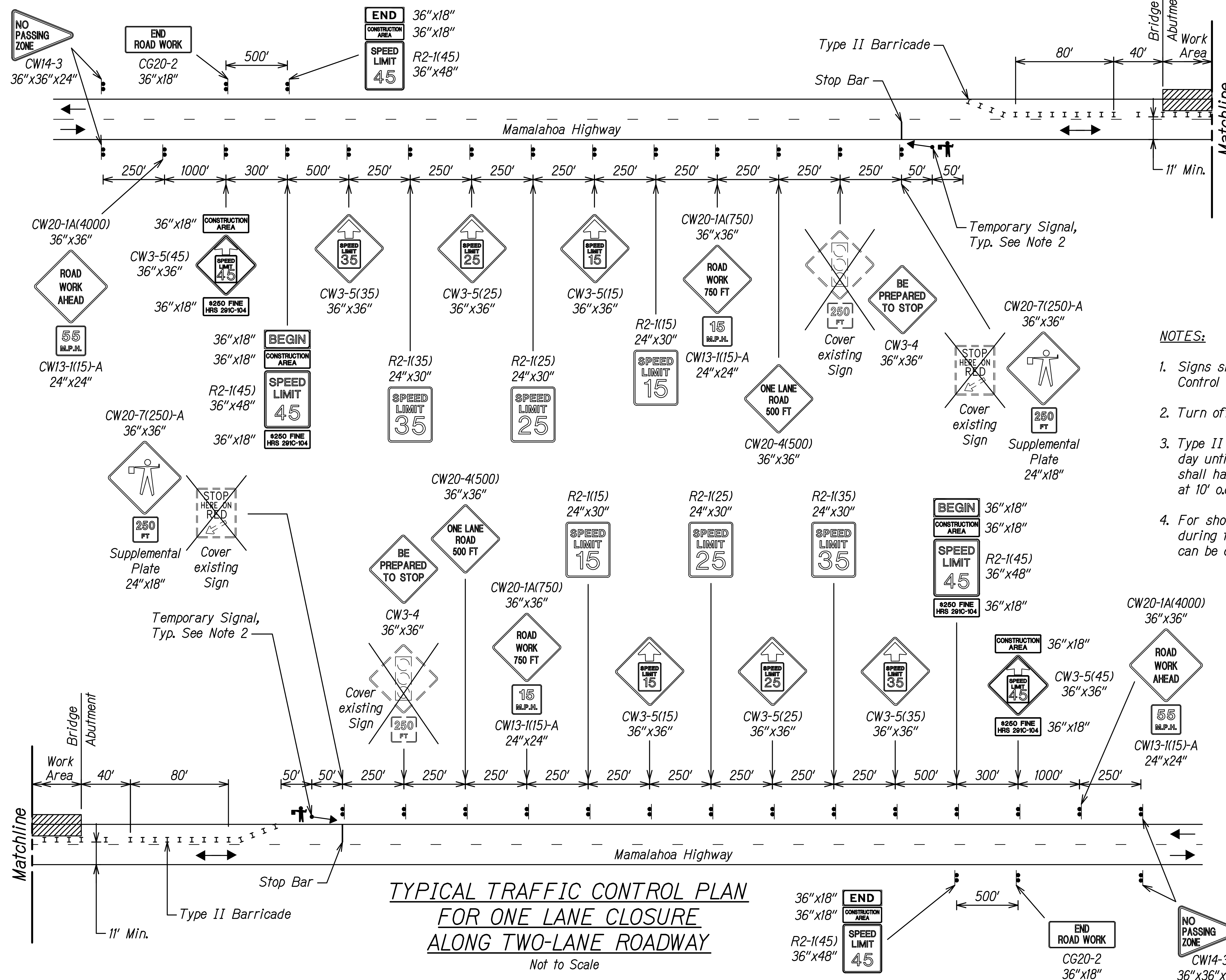



FED. ROAD DIST. NO.	STATE	FEDERAL AID PROJ. NO.	FISCAL YEAR	SHEET NO.	TOTAL SHEETS
HAWAII	HAW.	BR-019-2(077)	2024	28	280



- NOTES:
1. Signs shown are the same signs shown under traffic Control Plan During Non-working Hours Phase.
  2. Turn off or cover signal head when flagger utilized.
  3. Type II barricades shall remain in place 24 hours a day until work on the bridge is complete. Barricades shall have Type B steady burn amber warning lights at 10' o.c.
  4. For short-term closures less than a day and not during the night-time hours, the Type II Barricades can be changed to traffic cones.

TYPICAL TRAFFIC CONTROL PLAN  
FOR ONE LANE CLOSURE  
ALONG TWO-LANE ROADWAY  
*Not to Scale*

LEGEND

- |   |  |
|---|--|
|  | <i>Flagman</i>   |
|  | <i>Work Area</i>   |
|  | <i>Sign</i>  |
|  | <i>Stop Line</i>   |
|  | <i>Direction of Traffic</i>                              |
|  | <i>Type II Barricade with<br/>Steady Burn Amber Lamp</i> |
|  | <i>Temporary Signal</i>                                  |

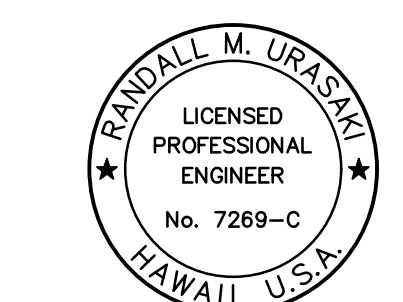

THIS WORK WAS PREPARED BY ME  
OR UNDER MY SUPERVISION.

 04/30/26

SIGNATURE EXPIRATION DATE  
OF THE LICENSE

STATE OF HAWAII  
DEPARTMENT OF TRANSPORTATION  
HIGHWAYS DIVISION  
**TRAFFIC CONTROL PLAN**  
**DURING WORKING HOURS**  
**SHORT-TERM CLOSURE**

HAWAII BELT ROAD  
Nanue Stream Bridge Rehabilitation  
Federal Aid Project No. BR-019-2(077)  
Scale: NTS Date: Oct. 2024

SHEET No. T-8 OF 9 SHEETS

