

New Easement Controls					
Line No./Curve No.	Length	Direction/Delta	Radius	Tangent	Chord
L1	115.00'	316°44'00.00"			
L2	325.12'	226°44'00.00"			
L3	110.40'	217°50'34.86"			
L4	246.09'	212°38'24.84"			
L5	206.92'	226°22'39.11"			
L6	131.09'	263°51'27.03"			
C1	246.71'	036°38'55.27"	385.70'	127.74'	242.52'
L7	127.59'	317°03'30.00"			
L8	15.00'	227°03'30.00"			

FED. ROAD DIST. NO.	STATE	FED. AID PROJ. NO.	FISCAL YEAR	SHEET NO.	TOTAL SHEETS
HAWAII	HAW.	ER-15(21)	2010	36	89

DATE: _____
 SURVEY PLOTTED BY: _____
 DRAWN BY: _____
 CHECKED BY: _____
 NO. _____

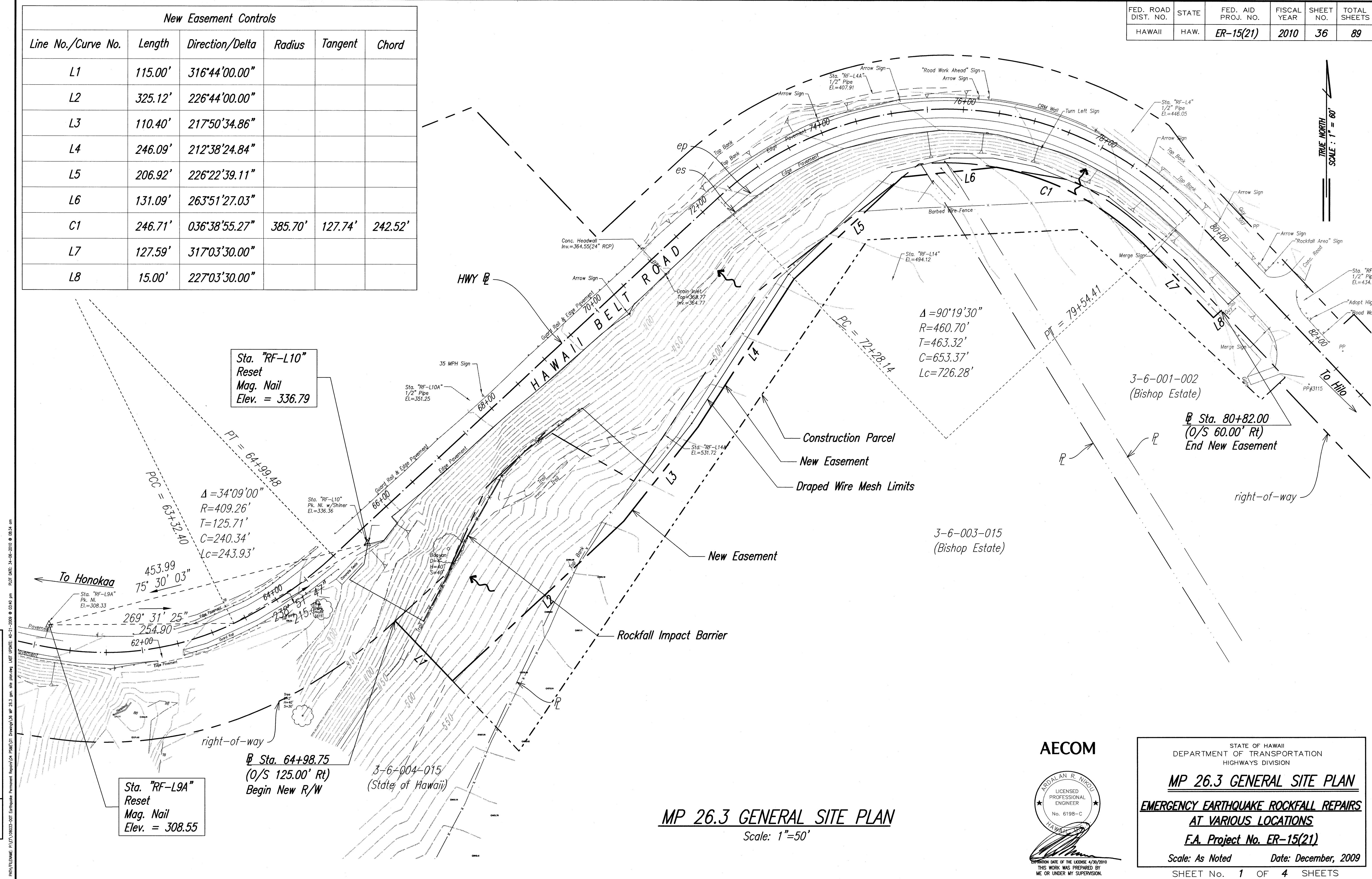

MP 26.3 GENERAL SITE PLAN
 Scale: 1"=50'

AECOM

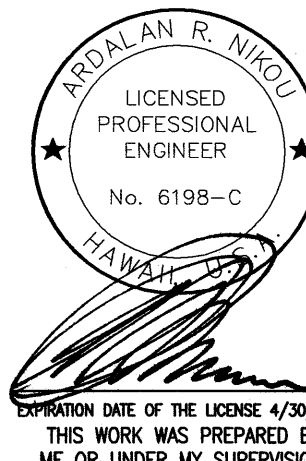

STATE OF HAWAII
 DEPARTMENT OF TRANSPORTATION
 HIGHWAYS DIVISION

MP 26.3 GENERAL SITE PLAN
EMERGENCY EARTHQUAKE ROCKFALL REPAIRS
AT VARIOUS LOCATIONS
F.A. Project No. ER-15(21)

Scale: As Noted Date: December, 2009

SHEET No. 1 OF 4 SHEETS

FED. ROAD DIST. NO.	STATE	FED. AID PROJ. NO.	FISCAL YEAR	SHEET NO.	TOTAL SHEETS
HAWAII	HAW.	ER-15(21)	2010	37	89

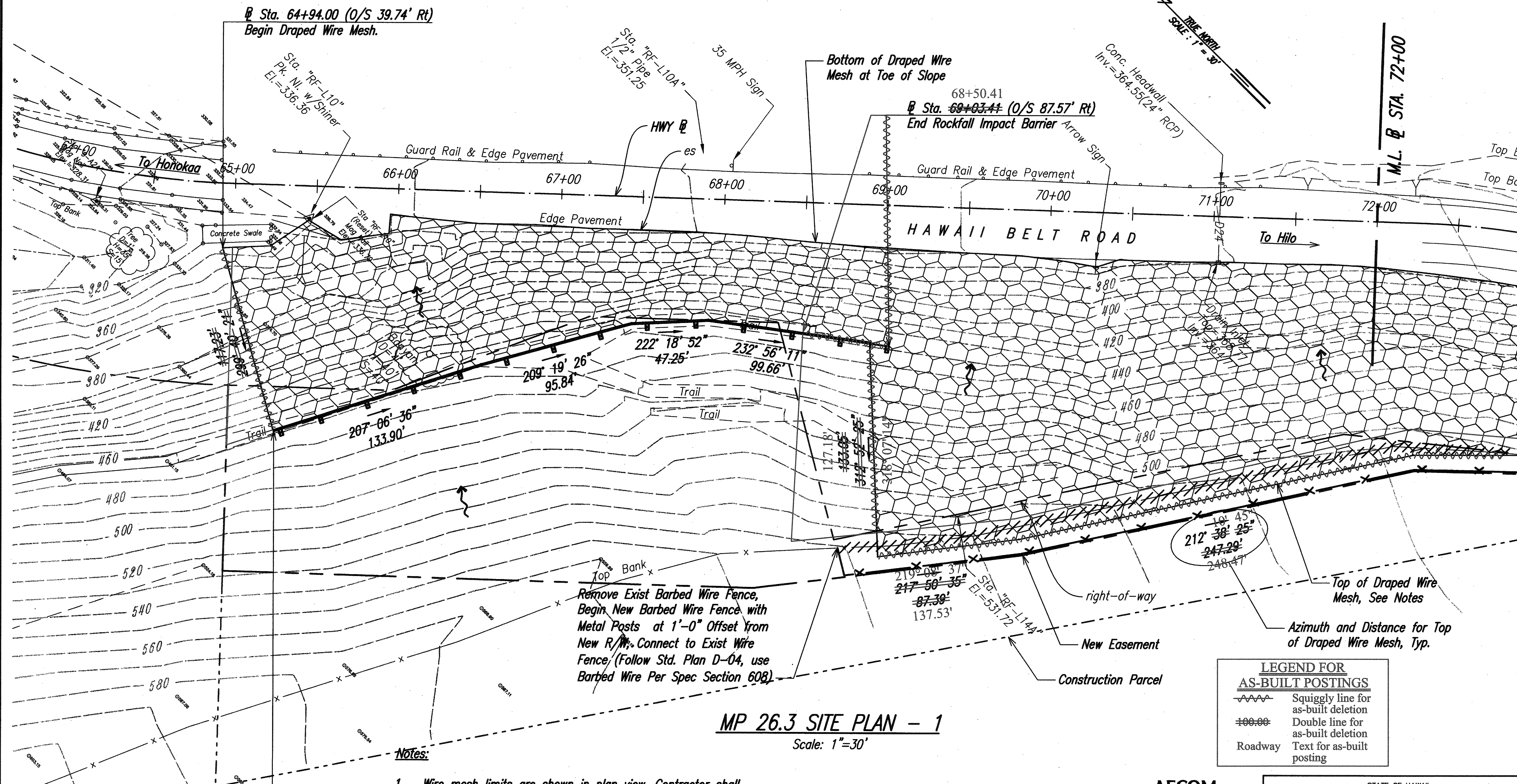

DATE	
ORIGINAL PLAN	
TRACED BY	
NOTES BY	
CHECKED BY	
NO.	

PROJECT: MP 26.3 SITE PLAN - 1
DATE: 12/01/2009
DRAWN BY: [Name]
CHECKED BY: [Name]
NO.: [Number]

AECOM

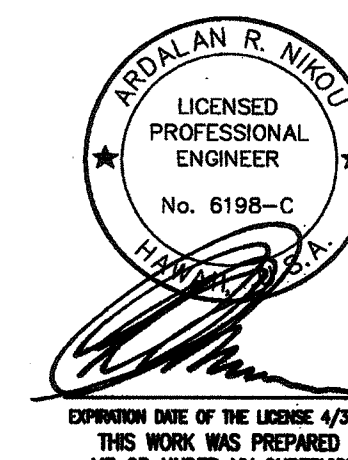

STATE OF HAWAII
DEPARTMENT OF TRANSPORTATION
HIGHWAYS DIVISION

MP 26.3 SITE PLAN - 1
EMERGENCY EARTHQUAKE ROCKFALL REPAIRS
AT VARIOUS LOCATIONS
E.A. Project No. ER-15(21)

Scale: As Noted Date: December, 2009

SHEET No. 2 OF 4 SHEETS

"AS-BUILT"

FED. ROAD DIST. NO.	STATE	FED. AID PROJ. NO.	FISCAL YEAR	SHEET NO.	TOTAL SHEETS
HAWAII	HAW.	ER-15(21)	2010	38	89

TRUE NORTH
SCALE: 1"=30'

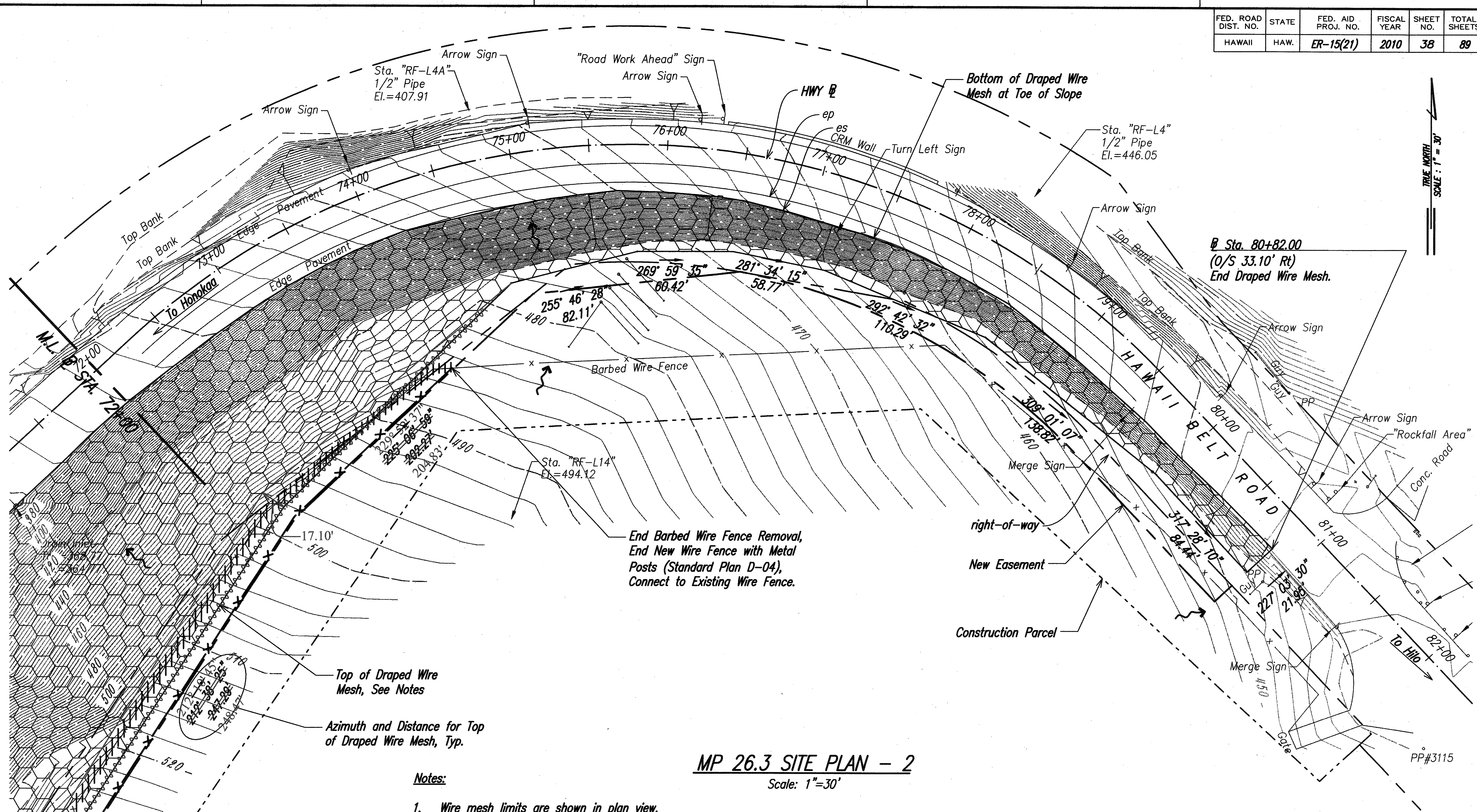

MP 26.3 SITE PLAN - 2

Scale: 1"=30'

Notes:

- Wire mesh limits are shown in plan view. Contractor shall account for slope irregularities.
- Top rope anchors (not shown) shall be installed 10' minimum from the top edge (crest) of slope.
- MP 26.3 includes sites 26.1, 26.18, and 26.3.
- Clear the vegetation, level the slope surface, perform general rock scaling prior to installing draped wire mesh.

Legend:

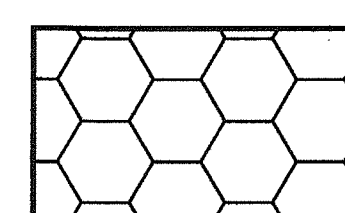

Draped Wire Mesh System

—x—x— Wire Fence

LEGEND FOR AS-BUILT POSTINGS	
	Squiggly line for as-built deletion
	Double line for as-built deletion
	Text for as-built posting

AECOM

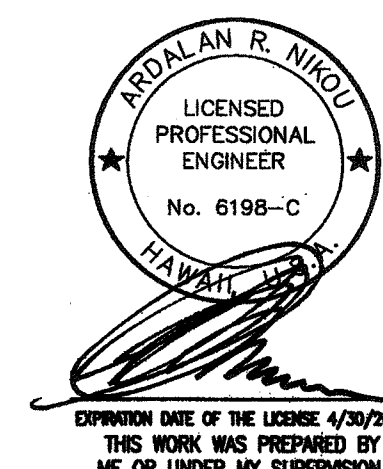

STATE OF HAWAII
DEPARTMENT OF TRANSPORTATION
HIGHWAYS DIVISION

MP 26.3 SITE PLAN - 2

EMERGENCY EARTHQUAKE ROCKFALL REPAIRS AT VARIOUS LOCATIONS

F.A. Project No. ER-15(21)

Scale: As Noted Date: December, 2009

SHEET No. 3 OF 4 SHEETS

"AS-BUILT"

FED. ROAD DIST. NO.	STATE	FED. AID PROJ. NO.	FISCAL YEAR	SHEET NO.	TOTAL SHEETS
HAWAII	HAW.	ER-15(21)	2010	39	89

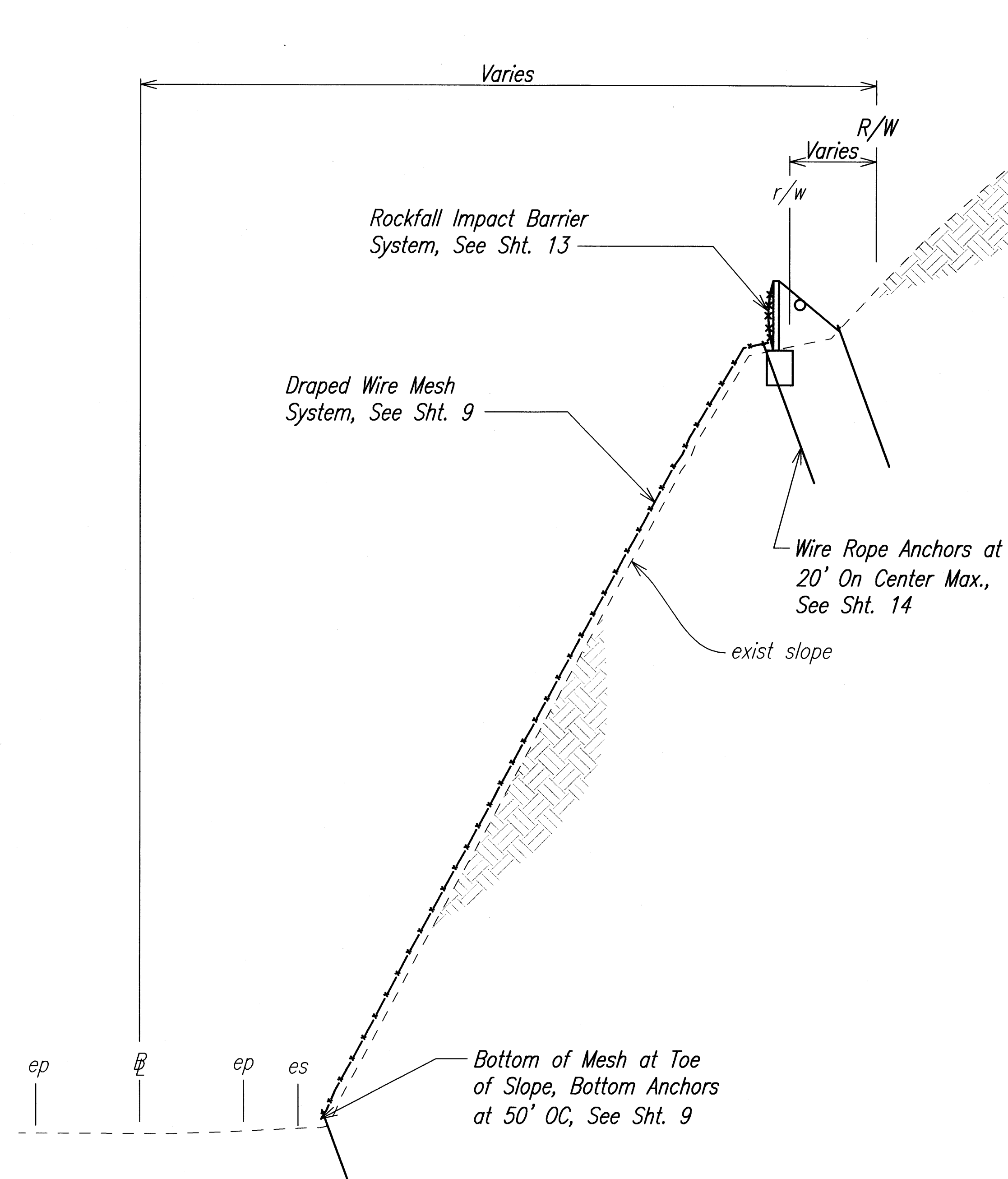

MP 26.3 TYPICAL SECTION
STATION 64+94 TO STATION 69+03
 Not To Scale

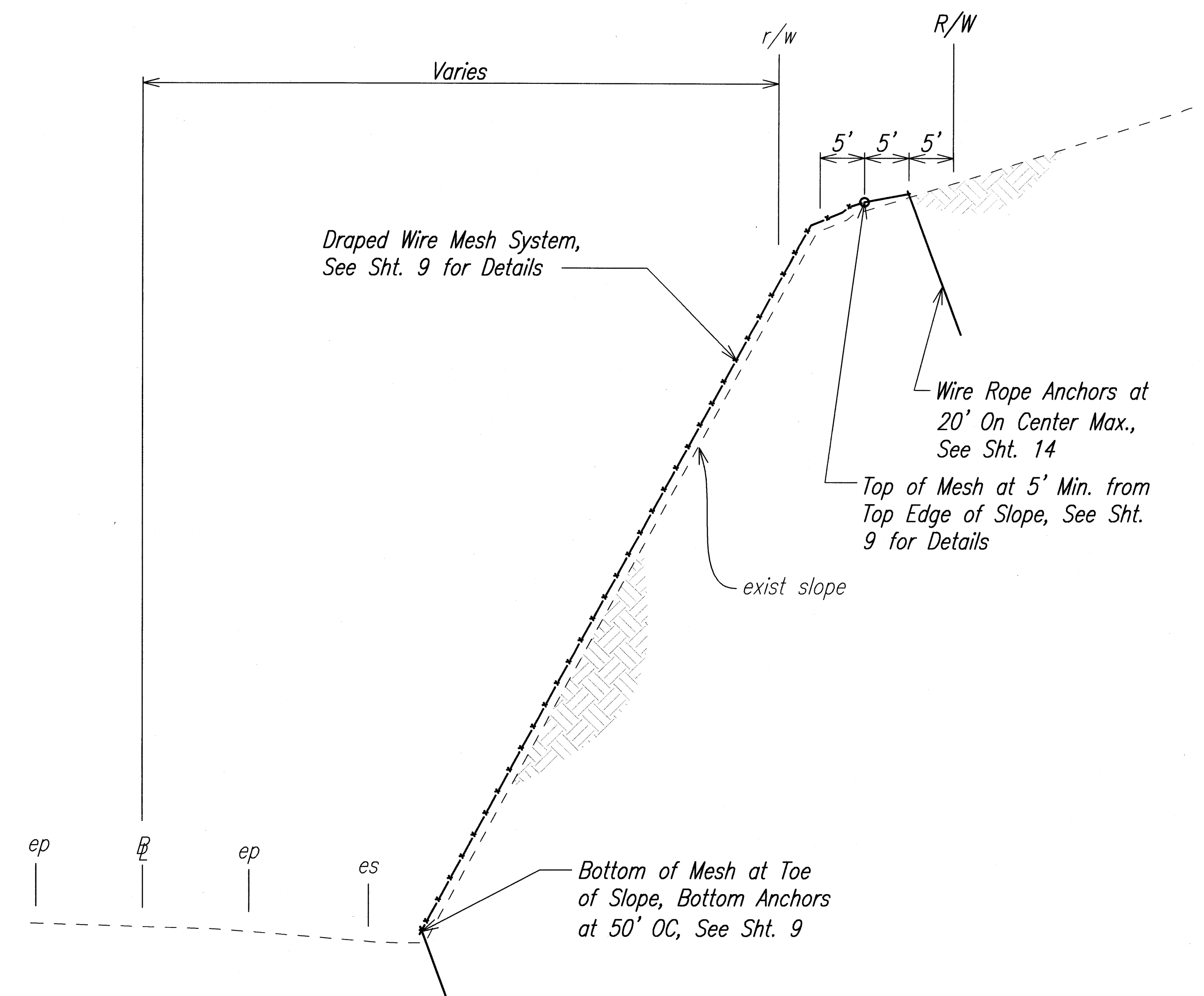

MP 26.3 TYPICAL SECTION
STATION 69+03 TO STATION 81+56
 Not To Scale

DATE	DATE
SYNOPSIS BY	SYNOPSIS BY
DRAWN BY	DRAWN BY
DESIGNED BY	DESIGNED BY
CHECKED BY	CHECKED BY
NO.	NO.

PLAN/SECTION: P:\ET\0603-201 Earthquake Remedial Repairs\04_PSD\01 Drawings\MP 26.3 Typical Sections.dwg, LAST UPDATE: 02-26-2009 @ 05:02 pm, PLOT DATE: 14-05-2010 @ 08:34 am

AECOM

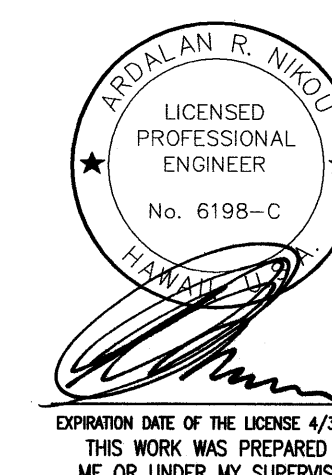

STATE OF HAWAII
 DEPARTMENT OF TRANSPORTATION
 HIGHWAYS DIVISION

MP 26.3 TYPICAL SECTIONS

EMERGENCY EARTHQUAKE ROCKFALL REPAIRS
AT VARIOUS LOCATIONS

F.A. Project No. ER-15(21)

Scale: As Noted Date: December, 2009

SHEET No. 4 OF 4 SHEETS