FED. ROAD DIST. NO.	STATE	FED. AID PROJ. NO.	FISCAL YEAR	SHEET NO.	TOTAL SHEETS
HAWAII	HAW.	BR-019-2(57)	2005	7	13

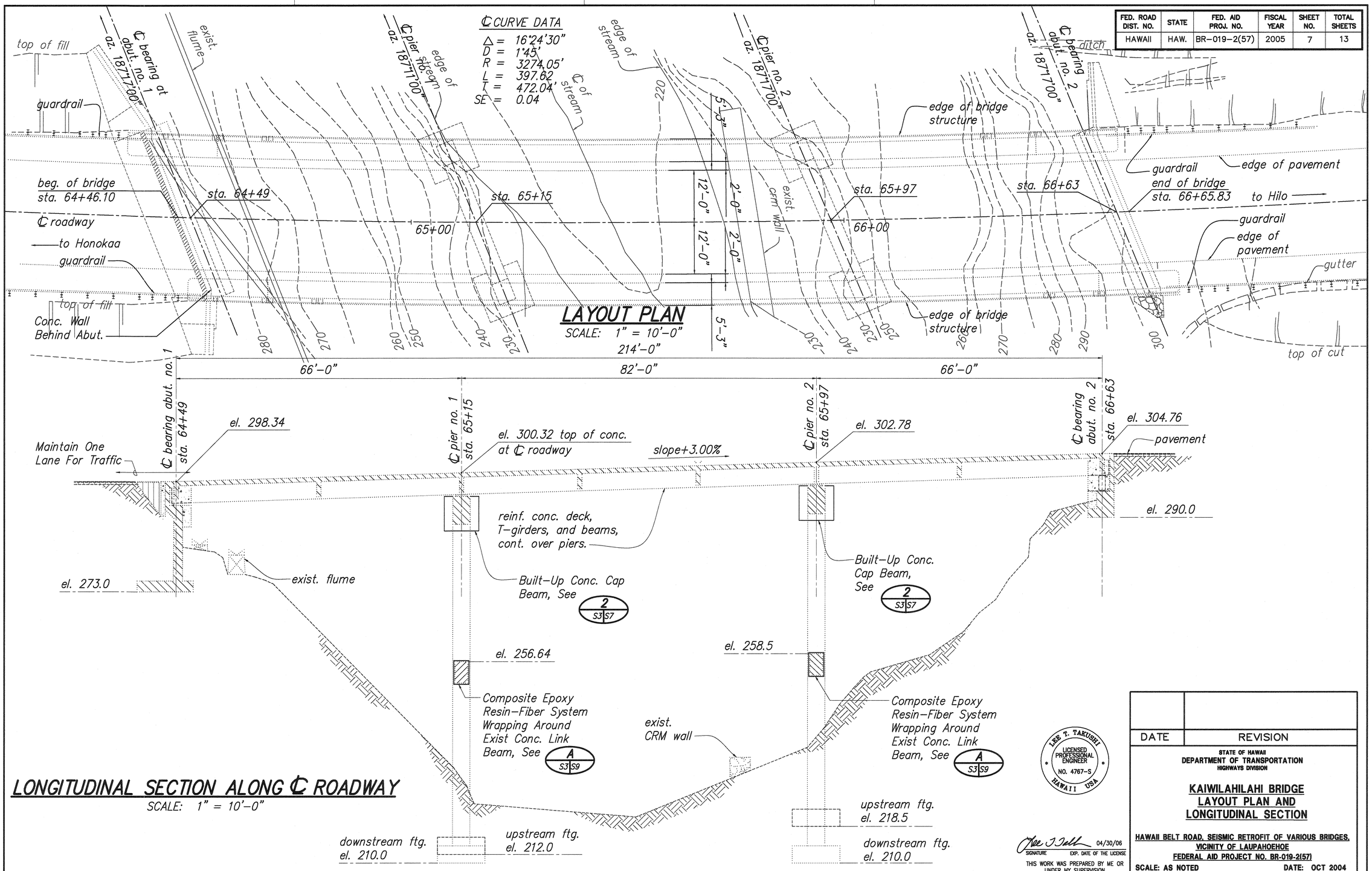

ORIGINAL PLAN | SURVEY PLOTTED BY | DRAWN BY | TRACED BY | DESIGNED BY | QUANTITIES BY | CHECKED BY | DATE | NOTE BOOK | NO.

LEE T. TAKUSHI LICENSED PROFESSIONAL ENGINEER NO. 4767-S HAWAII USA

SIGNATURE 04/30/06 EXP. DATE OF THE LICENSE

THIS WORK WAS PREPARED BY ME OR UNDER MY SUPERVISION

DATE	REVISION

STATE OF HAWAII
DEPARTMENT OF TRANSPORTATION
HIGHWAYS DIVISION

KAIWILAHILAHI BRIDGE
LAYOUT PLAN AND LONGITUDINAL SECTION

HAWAII BELT ROAD, SEISMIC RETROFIT OF VARIOUS BRIDGES, VICINITY OF LAUPAHOEHOE
FEDERAL AID PROJECT NO. BR-019-2(57)

SCALE: AS NOTED DATE: OCT 2004

SHEET No. S3 OF 9 SHEETS

"AS-BUILT"