

FED. ROAD DIST. NO.	STATE	FED. AID PROJ. NO.	FISCAL YEAR	SHEET NO.	TOTAL SHEETS
HAWAII	HAW.	NH-019-1(38)R	2016	C.O. 204	528 522

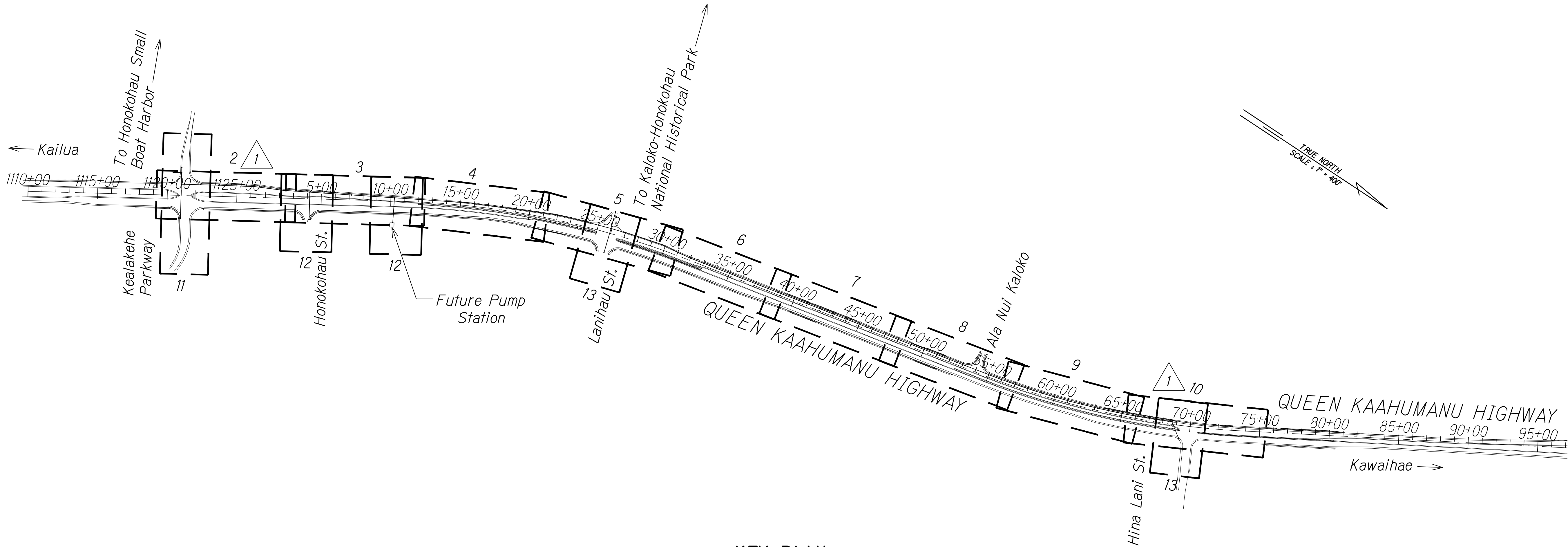

KEY PLAN
Scale: 1" = 400'

Approved under separate cover

DIVISION CHIEF COUNTY OF HAWAII WASTEWATER DIVISION	DATE
-----------------------------------------------------------	------

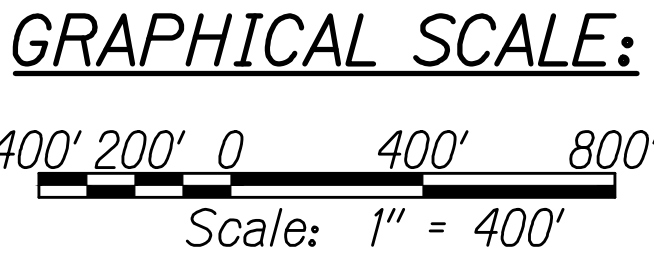

LEGEND FOR
AS-BUILT POSTINGS

	Squiggly line for as-built deletion
	Double line for as-built deletion
Roadway	Text for as-built posting

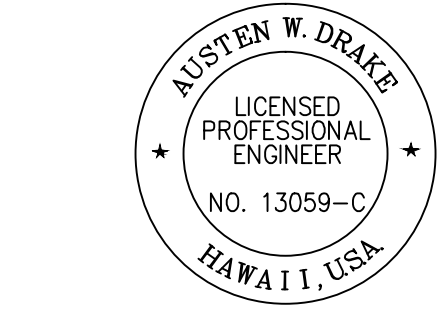

THIS WORK WAS PREPARED BY
ME OR UNDER MY SUPERVISION AND
CONSTRUCTION OF THIS PROJECT
WILL BE UNDER MY OBSERVATION.
Austen W. Drake APRIL 30, 2018
SIGNATURE EXPIRATION DATE
OF THE LICENSE

1/22/16	Revised utility alignment & profile due to SB @ redesign
DATE	REVISION

STATE OF HAWAII
DEPARTMENT OF TRANSPORTATION
HIGHWAYS DIVISION

**GRAVITY SEWER
PLAN AND PROFILE**

QUEEN KAAHUMANU HIGHWAY WIDENING
Kealahake Pkwy. To Keahole Airport Rd.(Ph. 2)
Federal Aid Project No. NH-019-1(38)R
Scale: AS NOTED Date: AUGUST 2016

SHEET No. 1 OF 13 SHEETS

"AS-BUILT"

C.O. 204

ORIGINAL PLAN	SURVEY PLOTTED BY	DATE
NOTE BOOK	DRAWN BY	
No.	DESIGNED BY	
	QUANTITIES BY	
	CHECKED BY	

W:_CIVIL 3D PROJECTS\2008_003_001 GBI QUEEN K HWY WIDENING\01 CIVIL DRAWINGS\204 KEY PLAN_SEWER PP.DWG 8/16/2016 5:39 PM

ORIGINAL PLAN	SURVEY PLOTTED BY	DATE
NOTE BOOK	DESIGNED BY	
No.	CHECKED BY	

W:_CIVIL_3D_PROJECTS\2008_003_001_GBI_QUEEN_K_HWY_WIDENING\01_CIVIL_DRAWINGS\205_SEWER_PP-02.DWG 11/28/2012 3:59 PM

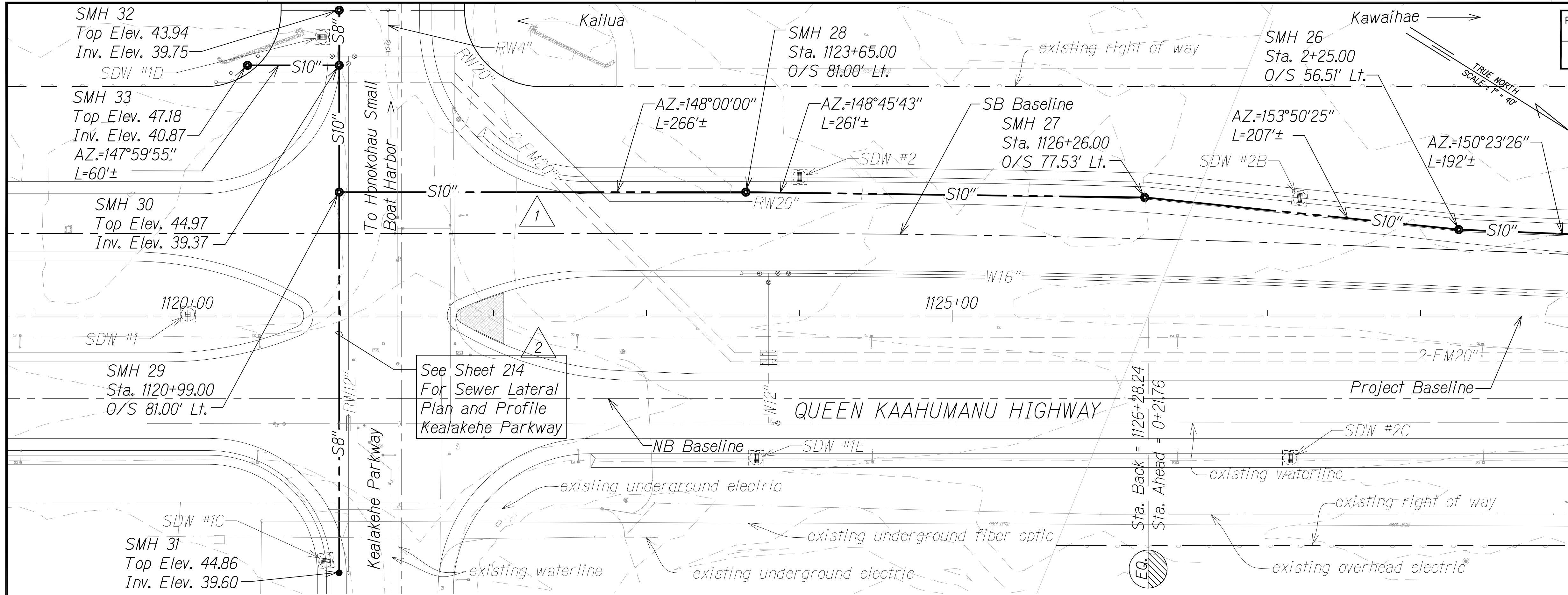

FED. ROAD DIST. NO.	STATE	FED. AID PROJ. NO.	FISCAL YEAR	SHEET NO.	TOTAL SHEETS
HAWAII	HAW.	NH-019-K(38)R	2016	C.O. 205	528 522

- LEGEND:**
- Finish Grade along Sewerline
 - existing ground along sewerline
 - EGL Peak Flow
 - HGL Peak Flow
 - EGL Average Flow
 - HGL Average Flow
 - S10" Sewerline
 - W16" Waterline
 - RW20" Reclaimed Water (RW)
 - 2-FM20" Dual Force Main
 - Sewer Manhole
 - Water Valve
 - Sewer Lateral
 - Water Lateral
 - Reclaimed Water Lateral
 - Shallow Drywell
 - existing waterline (w)
 - existing underground fiber optic
 - existing overhead electric

- LEGEND FOR AS-BUILT POSTINGS**
- Squiggly line for as-built deletion
 - Double line for as-built deletion
 - Roadway Text for as-built posting

Approved under separate cover

DIVISION CHIEF
COUNTY OF HAWAII
WASTEWATER DIVISION

DATE

AUSTEN W. DRAKE
LICENSED PROFESSIONAL ENGINEER
NO. 13059-C
HAWAII, USA

AUSTEN W. DRAKE
PREPARED BY
ME OR UNDER MY SUPERVISION AND
CONSTRUCTION OF THIS PROJECT
WILL BE UNDER MY OBSERVATION.
SIGNATURE EXPIRATION DATE OF THE LICENSE

8/1/16	2	Revised sht. ref.
1/22/16	1	Revised utility alignment & profile due to SB & redesign; Revised invert per DEM comment
DATE	REVISION	

SHEET No. 2 OF 13 SHEETS

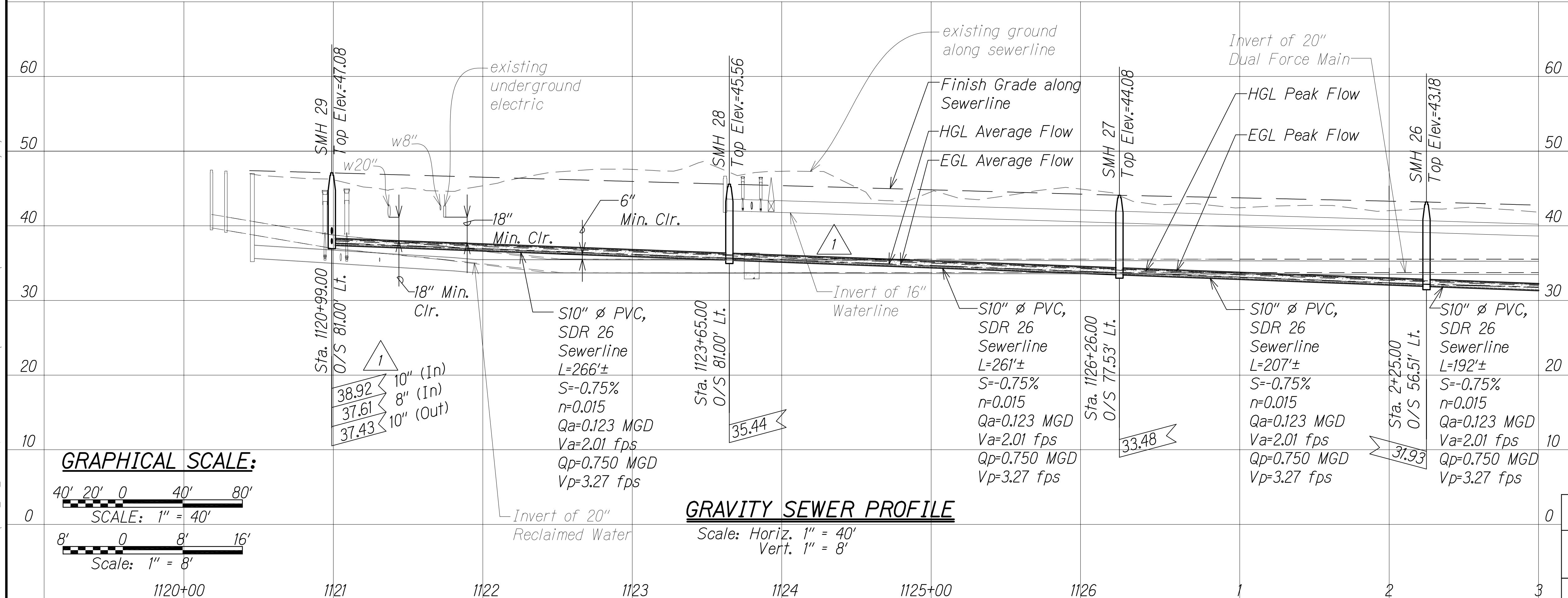

6/14/2016 4:22 PM

C.O. 205

ORIGINAL PLAN	SURVEY PLOTTED BY	DATE
NOTE BOOK	DESIGNED BY	
No.	QUANTITIES BY	
	CHECKED BY	

W:_CIVIL_3D_PROJECTS\2008_003_001_GEI_QUEEN_K_Hwy_WIDENING\01_CIVIL_DRAWINGS\DWG01_01_CIVIL_DWG\206_SEWER_PP-03.DWG 2/13/2017 3:01 PM

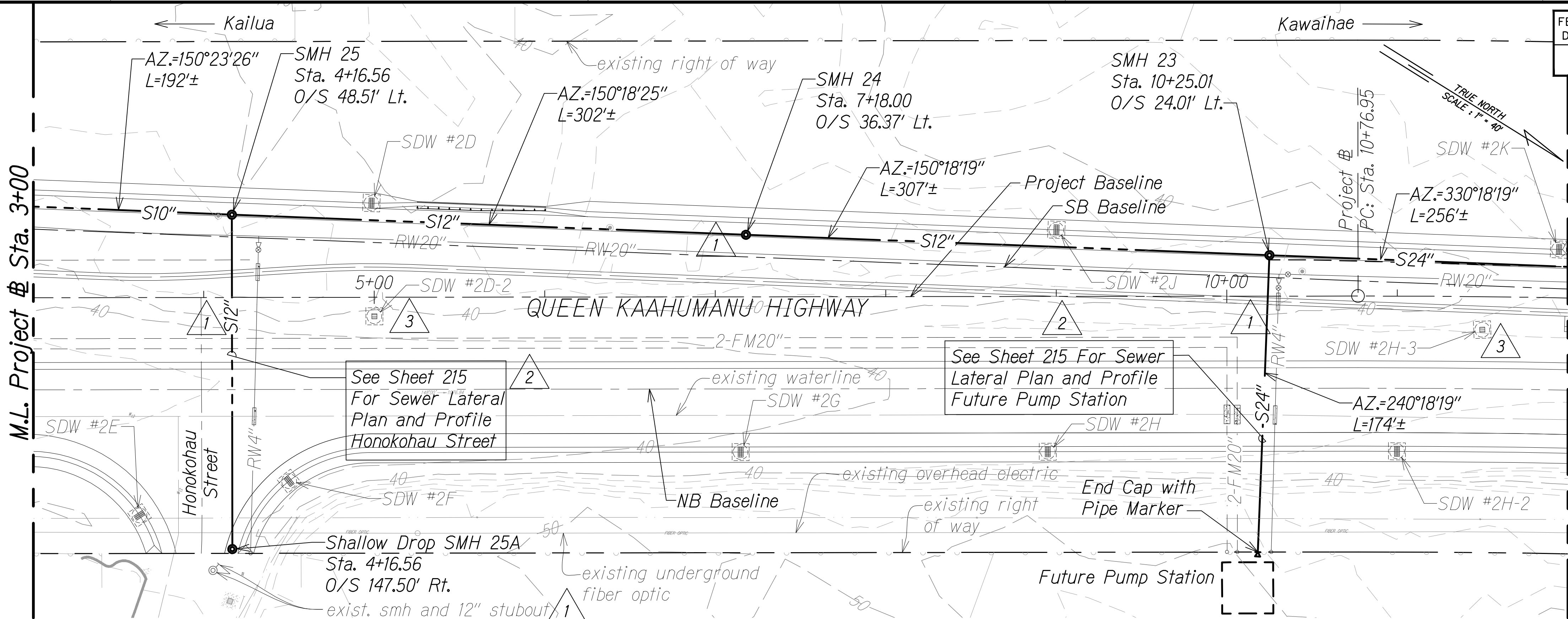

FED. ROAD DIST. NO.	STATE	FED. AID PROJ. NO.	FISCAL YEAR	SHEET NO. C.O.	TOTAL SHEETS
HAWAII	HAW.	NH-019-K381R	2016	206	528

LEGEND:

- Finish Grade along Sewerline
- existing ground along sewerline
- EGL Peak Flow
- HGL Peak Flow
- EGL Average Flow
- HGL Average Flow
- S10" Sewerline
- W16" Waterline
- RW20" Reclaimed Water (RW)
- 2-FM20" Dual Force Main
- Sewer Manhole
- Water Valve
- Shallow Drywell
- Sewer Lateral
- Water Lateral
- Reclaimed Water Lateral
- existing waterline (w)
- existing underground fiber optic
- existing overhead electric

Approved under separate cover

DIVISION CHIEF
COUNTY OF HAWAII
WASTEWATER DIVISION

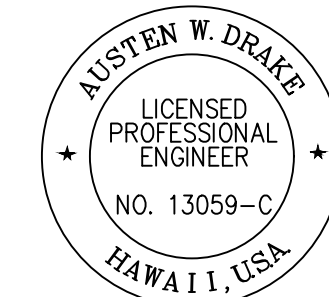

THIS WORK WAS PREPARED BY ME OR UNDER MY SUPERVISION AND CONSTRUCTION OF THIS PROJECT WILL BE UNDER MY OBSERVATION.
Signature: Austen W. Drake
Date: APRIL 30, 2018
Expiration Date: OF THE LICENSE

GRAPHICAL SCALE:

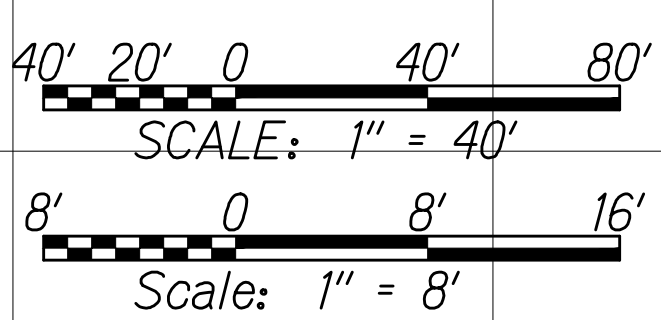

GRAVITY SEWER PROFILE

Scale: Horiz. 1" = 40'
Vert. 1" = 8'



DATE	REVISION
1/31/17	3 Added new drywells
6/30/16	2 Revised sht. ref.
1/22/16	1 Revised utility alignment & profile due to SB & redesign; Revised to perpendicular lateral connection per DEM comment; Changed S8" to S12"; Added exist. smh and stubout at Honokohau St.

ORIGINAL PLAN	SURVEY PLOTTED BY	DATE
NOTE BOOK	DRAWN BY	
	DESIGNED BY	
	QUANTITIES BY	
	CHECKED BY	

W:_CIVIL_3D_PROJECTS\2008_003_001_GBI_QUEEN_K_HWY_WIDENING\01_CIVIL_DRAWINGS\207_SEWER_PP-04.DWG 1/11/2017 11:28 AM

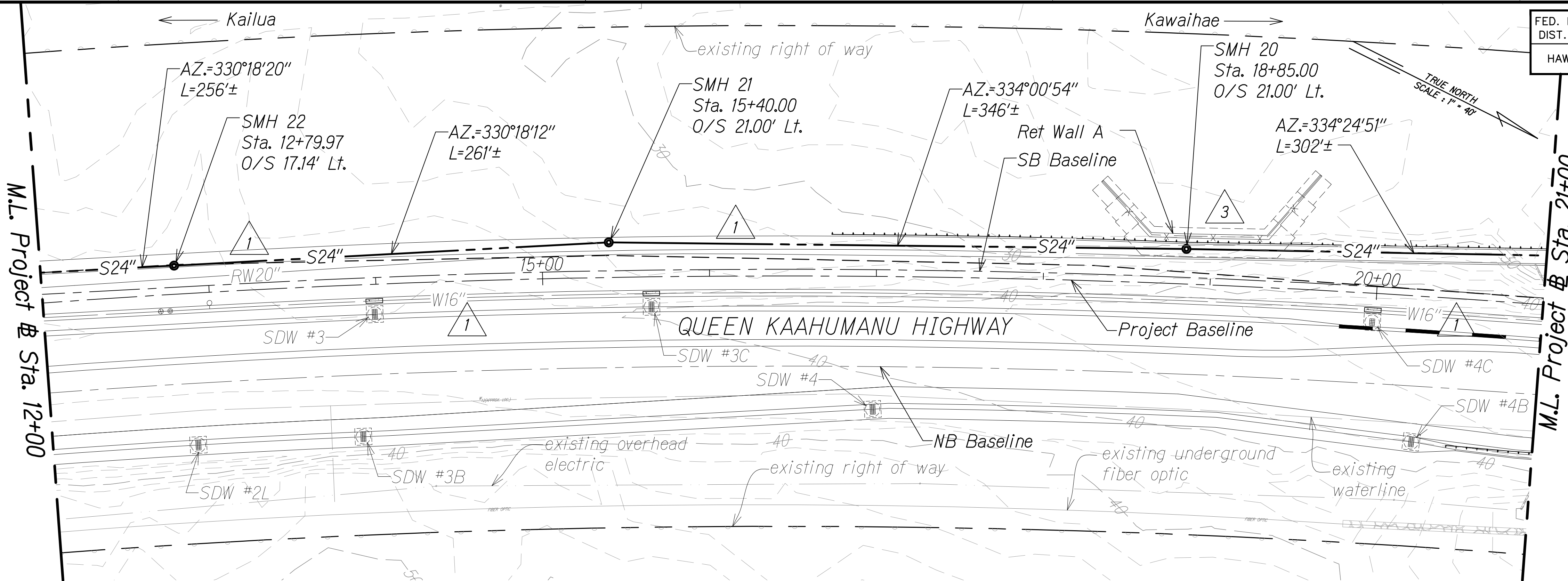

FED. ROAD DIST. NO.	STATE	FED. AID PROJ. NO.	FISCAL YEAR	SHEET NO.	TOTAL SHEETS
HAWAII	HAW.	NH-019-1(38)R	2016	C.O. 207	528

LEGEND:

- Finish Grade along Sewerline
- - - existing ground along sewerline
- - - EGL Peak Flow
- - - HGL Peak Flow
- - - EGL Average Flow
- - - HGL Average Flow
- S10" - - - Sewerline
- W16" - - - Waterline
- RW20" - - - Reclaimed Water (RW)
- Sewer Manhole
- Water Valve
- Shallow Drywell
- - - Sewer Lateral
- - - Water Lateral
- - - Reclaimed Water Lateral
- W18" - - - existing waterline (w)
- - - FIBER OPTIC
- - - existing underground fiber optic
- - - existing overhead electric

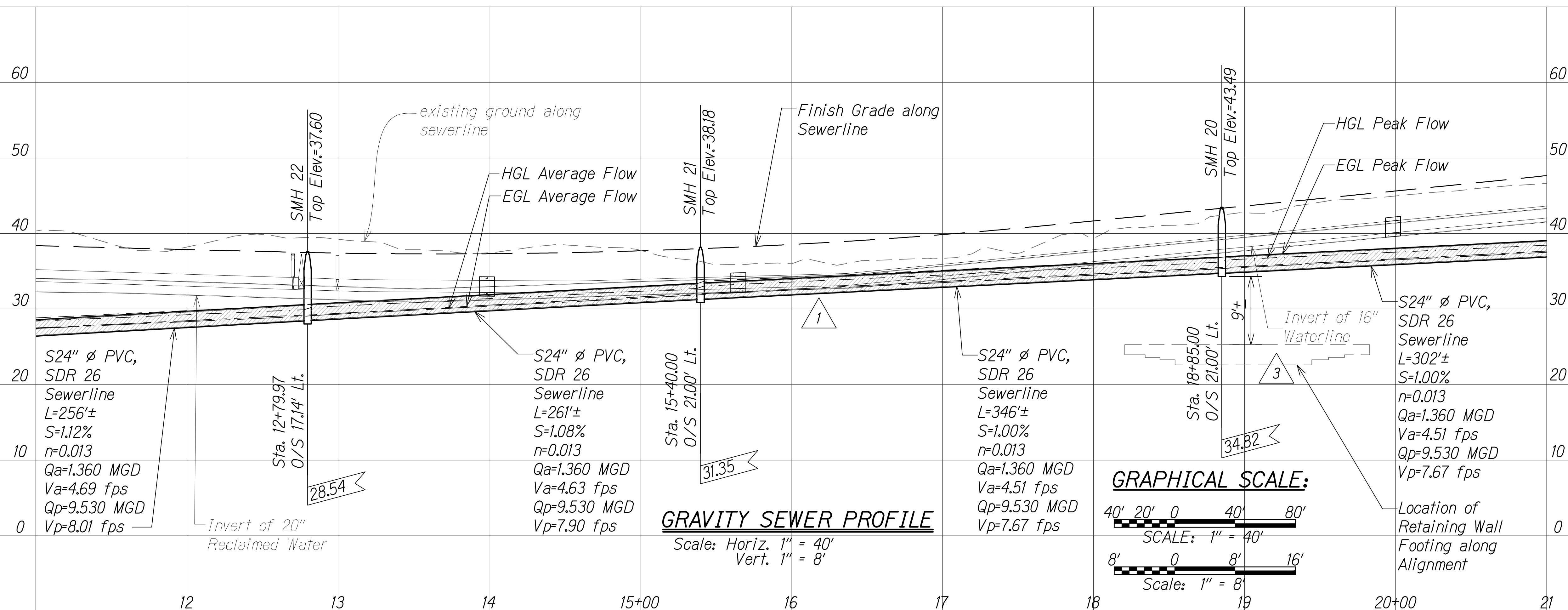

Approved under separate cover

DIVISION CHIEF
COUNTY OF HAWAII
WASTEWATER DIVISION

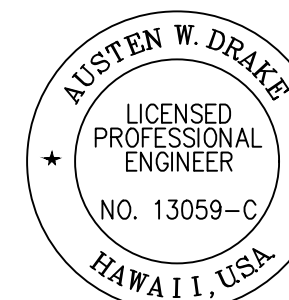

THIS WORK WAS PREPARED BY ME OR UNDER MY SUPERVISION AND CONSTRUCTION OF THIS PROJECT WILL BE UNDER MY OBSERVATION.

SIGNATURE: Austen W. Drake
EXPIRATION DATE OF THE LICENSE: APRIL 30, 2018

DATE	REVISION
12/21/16	3 Added field buffer locations & revised arch site locations; Revised retaining wall
1/22/16	1 Revised utility alignment & profile due to SB & redesign; Corrected WL and RW labels per DEM comment

SHEET No. 4 OF 13 SHEETS

C.O. 207

FED. ROAD DIST. NO.	STATE	FED. AID PROJ. NO.	FISCAL YEAR	SHEET NO.	TOTAL SHEETS
HAWAII	HAW.	NH-019-1(38)R	2016	C.O. 208	528 522

LEGEND:

- Finish Grade along Sewerline
- existing ground along sewerline
- EGL Peak Flow
- HGL Peak Flow
- EGL Average Flow
- HGL Average Flow
- S10" Sewerline
- W16" Waterline
- RW20" Reclaimed Water (RW)
- Sewer Manhole
- Water Valve
- Shallow Drywell
- Sewer Lateral
- Water Lateral
- Reclaimed Water Lateral
- existing waterline (w)
- FIBER OPTIC existing underground fiber optic
- existing overhead electric

LEGEND FOR AS-BUILT POSTINGS

- Squiggly line for as-built deletion
- Double line for as-built deletion
- Roadway Text for as-built posting

GRAPHICAL SCALE:

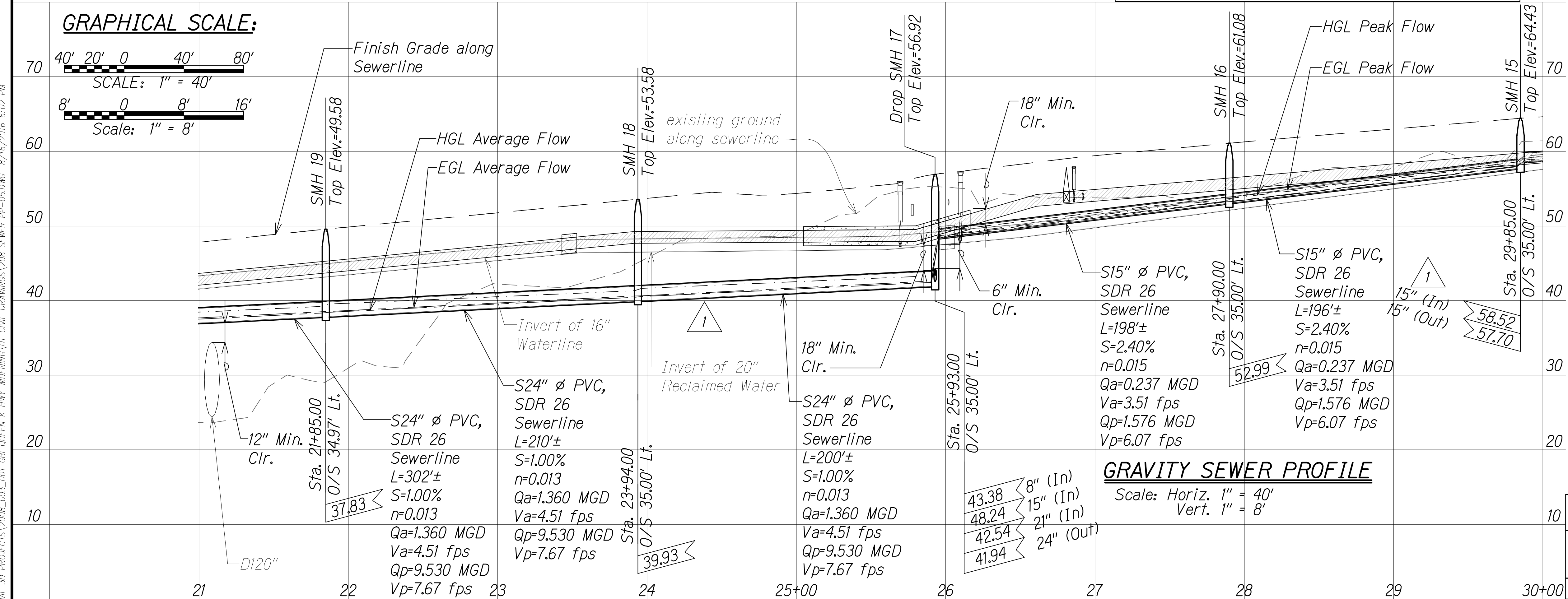
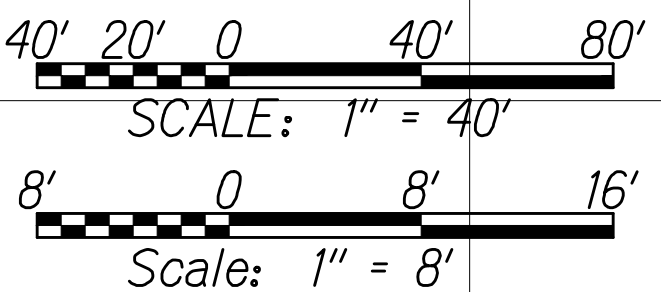

Approved under separate cover

DIVISION CHIEF
COUNTY OF HAWAII
WASTEWATER DIVISION

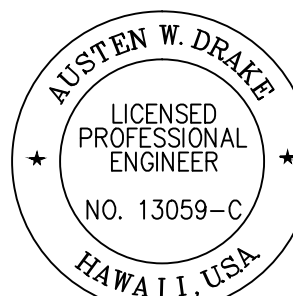

THIS WORK WAS PREPARED BY
ME OR UNDER MY SUPERVISION AND
CONSTRUCTION OF THIS PROJECT
WILL BE UNDER MY OBSERVATION.

Signature: Austen W. Drake
EXPIRATION DATE OF THE LICENSE: APRIL 30, 2018

GRAVITY SEWER PROFILE

Scale: Horiz. 1" = 40'
Vert. 1" = 8'

6/30/16	2	Revised sht. ref.
1/22/16	1	Revised utility alignment & profile due to SB & redesign; Added incoming invert elev.
DATE		REVISION

ORIGINAL PLAN	SURVEY PLOTTED BY	DATE
NOTE BOOK	DESIGNED BY	
No.	QUANTITIES BY	
	CHECKED BY	

W:_CIVIL_3D_PROJECTS\2008_2013_001_GEI_QUEEN_K_HWY_WIDENING\01_CIVIL_DRAWINGS\DWY01 SEWER PP-06.DWG 2/13/2017 3:22 PM

FED. ROAD DIST. NO.	STATE	FED. AID PROJ. NO.	FISCAL YEAR	SHEET NO.	TOTAL SHEETS
HAWAII	HAW.	NH-019-1(38)R	2016	C.O. 209	528

LEGEND:

- Finish Grade along Sewerline
- existing ground along sewerline
- EGL Peak Flow
- HGL Peak Flow
- EGL Average Flow
- HGL Average Flow
- S10" Sewerline
- W16" Waterline
- RW20" Reclaimed Water (RW)
- Sewer Manhole
- Water Valve
- Shallow Drywell
- Sewer Lateral
- Water Lateral
- Reclaimed Water Lateral
- existing waterline (w)
- existing underground fiber optic
- existing overhead electric

Approved under separate cover

DIVISION CHIEF
COUNTY OF HAWAII
WASTEWATER DIVISION

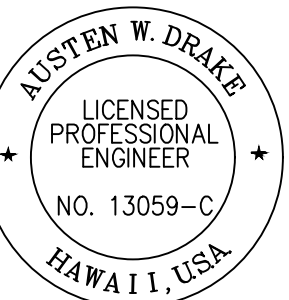

THIS WORK WAS PREPARED BY
ME OR UNDER MY SUPERVISION AND
CONSTRUCTION OF THIS PROJECT
WILL BE UNDER MY OBSERVATION.
Austen W. Drake
SIGNATURE
APRIL 30, 2018
EXPIRATION DATE
OF THE LICENSE

1/31/17	3	Added new drywell
1/22/16	1	Revised utility alignment & profile due to SB & redesign
DATE		REVISION

SHEET No. 6 OF 13 SHEETS

C.O. 209

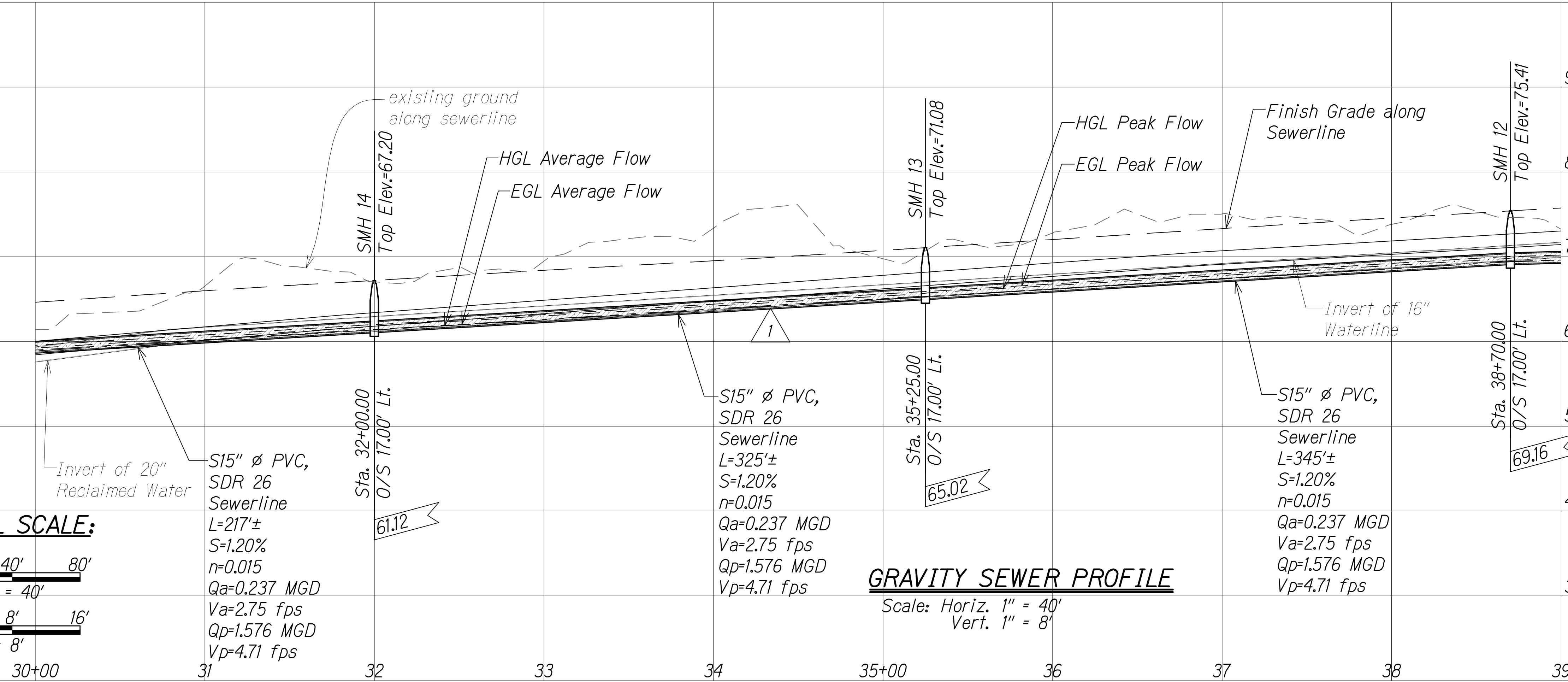
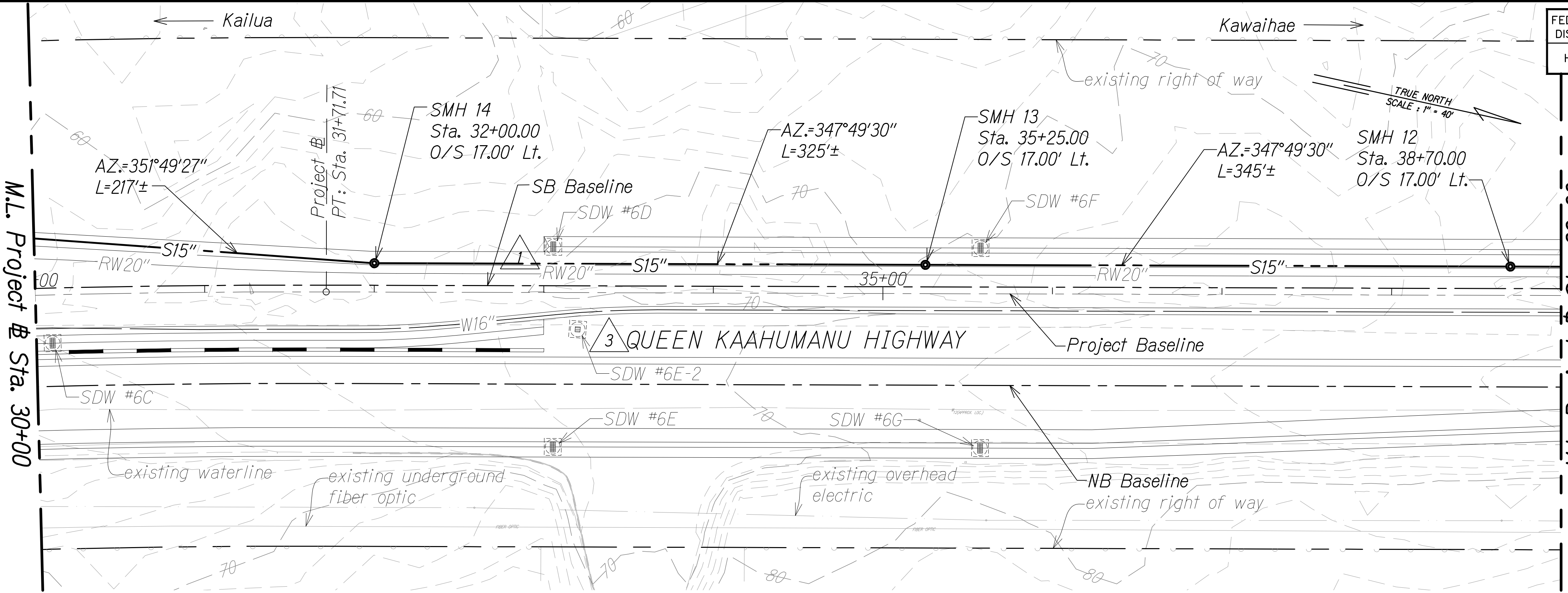

ORIGINAL PLAN	SURVEY PLOTTED BY	DATE
NOTE BOOK	DESIGNED BY	
No.	QUANTITIES BY	
	CHECKED BY	

W:_CIVIL_3D_PROJECTS\2008_003_001_GBI_QUEEN_K_HWY_WIDENING\01_CIVIL_DRAWINGS\210_SEWER_PP-07.DWG 6/14/2016 6:12 PM

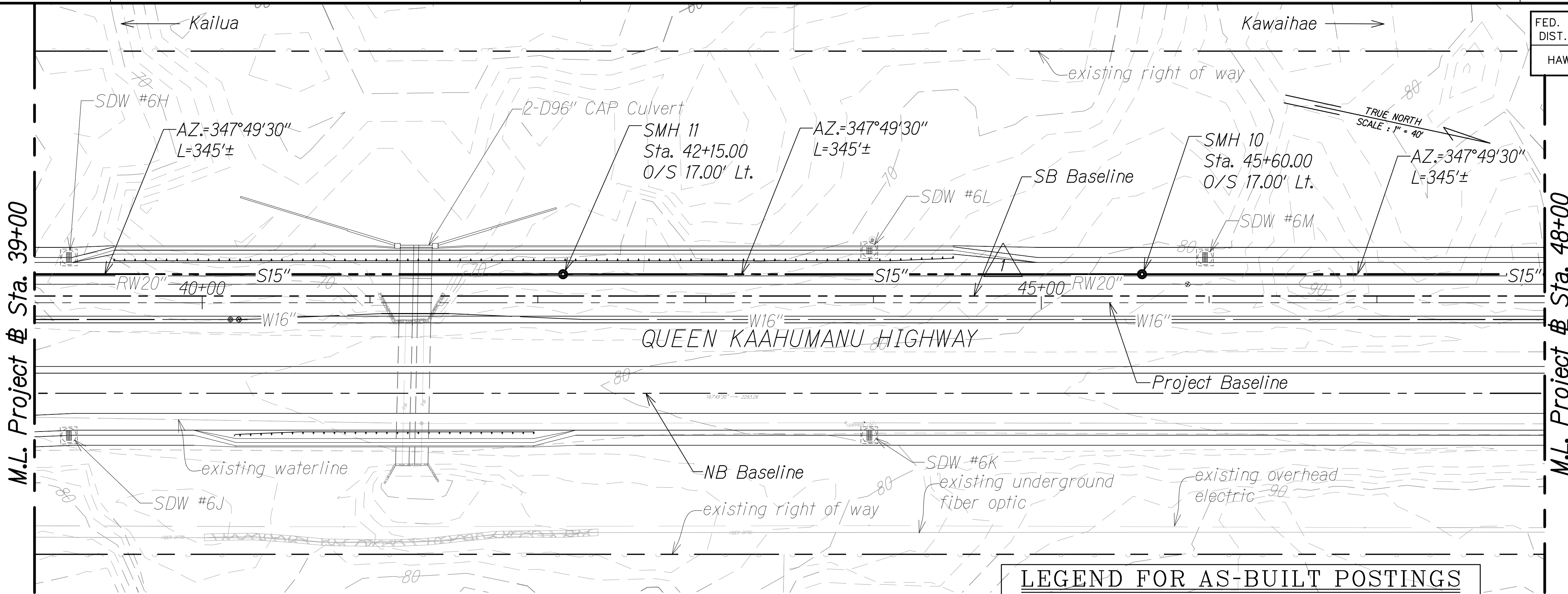

FED. ROAD DIST. NO.	STATE	FED. AID PROJ. NO.	FISCAL YEAR	SHEET NO.	TOTAL SHEETS
HAWAII	HAW.	NH-019-K381R	2016	C.O. 210	528 322

- LEGEND:**
- Finish Grade along Sewerline
 - existing ground along sewerline
 - EGL Peak Flow
 - HGL Peak Flow
 - EGL Average Flow
 - HGL Average Flow
 - S10" Sewerline
 - W16" Waterline
 - RW20" Reclaimed Water (RW)
 - Sewer Manhole
 - Water Valve
 - Sewer Lateral
 - Water Lateral
 - Reclaimed Water Lateral
 - Shallow Drywell
 - existing waterline (w)
 - existing underground fiber optic
 - existing overhead electric

- LEGEND FOR AS-BUILT POSTINGS**
- Squiggly line for as-built deletion
 - Double line for as-built deletion
 - Roadway Text for as-built posting

Approved under separate cover
DIVISION CHIEF
COUNTY OF HAWAII
WASTEWATER DIVISION
DATE

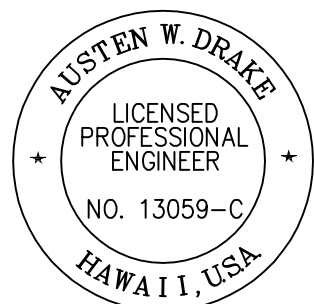

THIS WORK WAS PREPARED BY ME OR UNDER MY SUPERVISION AND CONSTRUCTION OF THIS PROJECT WILL BE UNDER MY OBSERVATION.
Austen W. Drake
SIGNATURE
APRIL 30, 2018
EXPIRATION DATE OF THE LICENSE

GRAPHICAL SCALE:

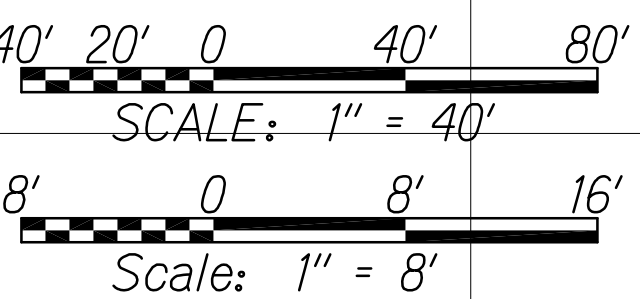

S15" ø PVC, SDR 26 Sewerline
L=345'±
S=0.50%
n=0.015
Qa=0.237 MGD
Va=2.02 fps
Qp=1.576 MGD
Vp=3.39 fps

SMH 11
Top Elev.=79.03
Sta. 42+15.00
O/S 17.00' Lt.

S15" ø PVC, SDR 26 Sewerline
L=345'±
S=0.50%
n=0.015
Qa=0.237 MGD
Va=2.02 fps
Qp=1.576 MGD
Vp=3.39 fps

GRAVITY SEWER PROFILE

Scale: Horiz. 1" = 40'
Vert. 1" = 8'

SMH 10
Top Elev.=81.82
Sta. 45+60.00
O/S 17.00' Lt.

S15" ø PVC, SDR 26 Sewerline
L=345'±
S=0.50%
n=0.015
Qa=0.237 MGD
Va=2.02 fps
Qp=1.576 MGD
Vp=3.39 fps

1/22/16	Revised utility alignment & profile due to SB & redesign
DATE	REVISION

ORIGINAL PLAN	SURVEY PLOTTED BY	DATE
NOTE BOOK	DRAWN BY	
No.	DESIGNED BY	
	QUANTITIES BY	
	CHECKED BY	

W:_CIVIL_3D_PROJECTS\2008_003_001_GBI_QUEEN_K_HWY_WIDENING\01_CIVIL_DRAWINGS\01_SEWER_PP-08.DWG 10/20/2016 1:24 PM

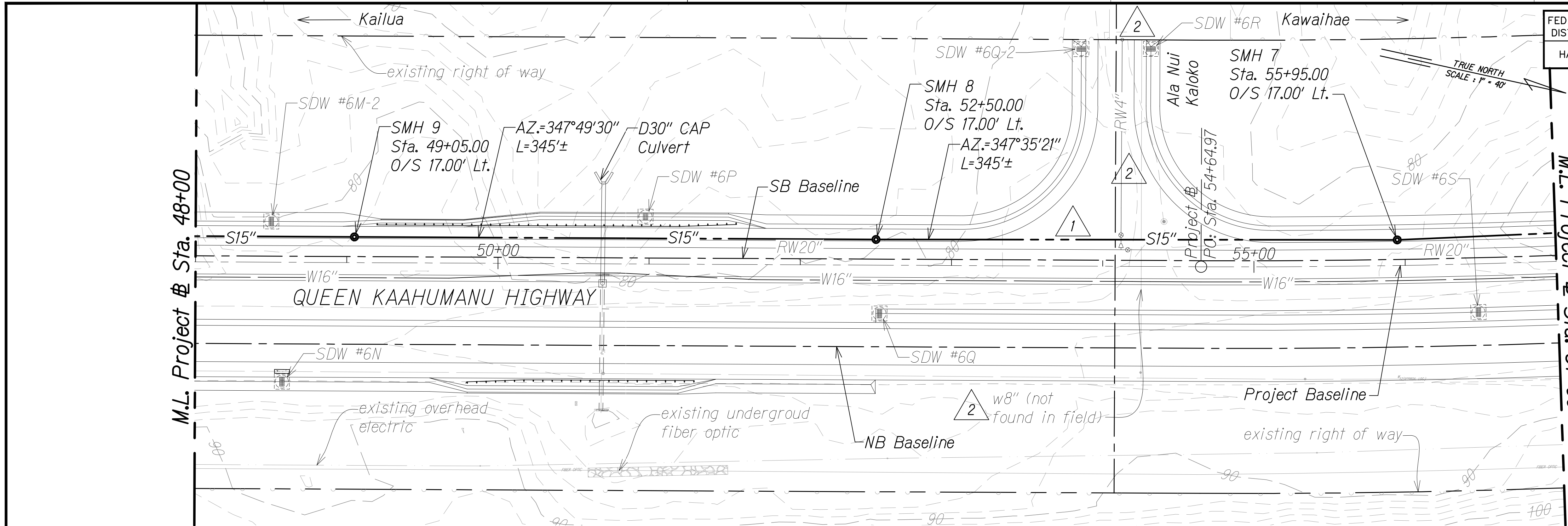

FED. ROAD DIST. NO.	STATE	FED. AID PROJ. NO.	FISCAL YEAR	SHEET NO.	TOTAL SHEETS
HAWAII	HAW.	NH-019-1(38)R	2016	C.O. 211	528

LEGEND:

- Finish Grade along Sewerline
- existing ground along sewerline
- EGL Peak Flow
- HGL Peak Flow
- EGL Average Flow
- HGL Average Flow
- S10" Sewerline
- W16" Waterline
- RW20" Reclaimed Water (RW)
- Sewer Manhole
- Water Valve
- Shallow Drywell
- Sewer Lateral
- Water Lateral
- Reclaimed Water Lateral
- existing waterline (w)
- FIBER OPTIC existing underground fiber optic
- existing overhead electric

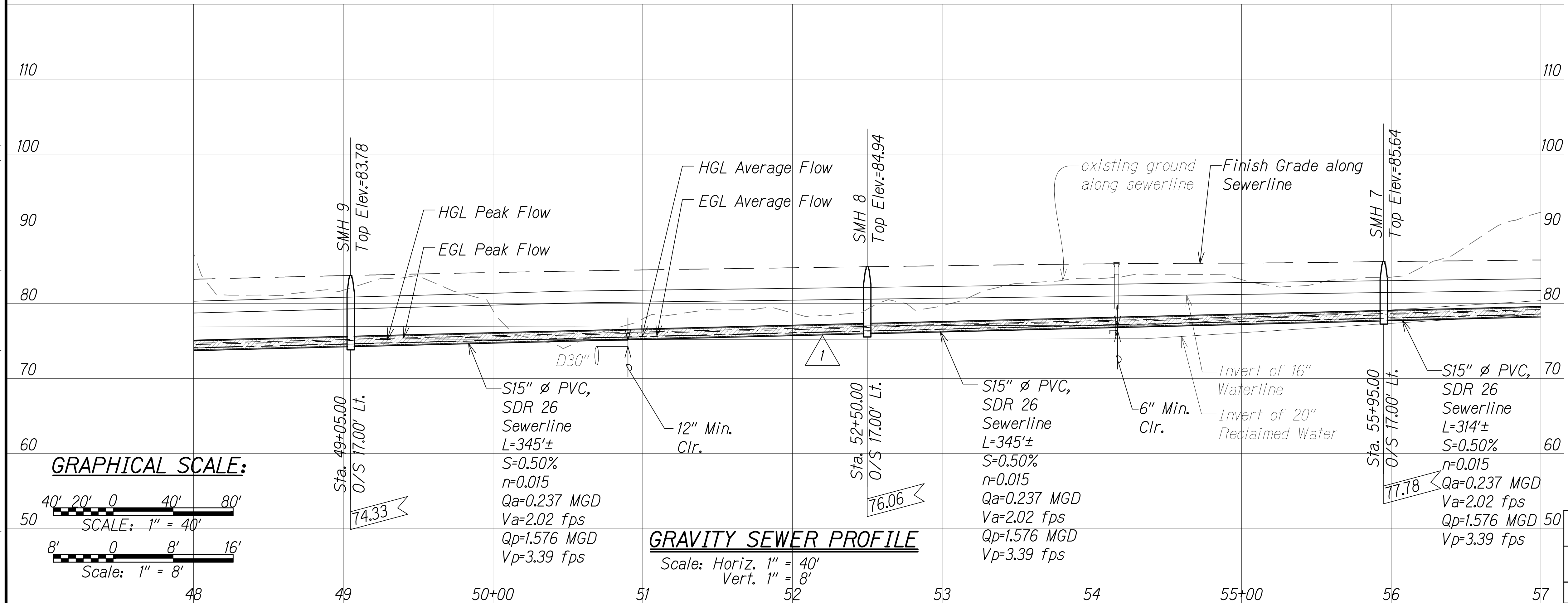

Approved under separate cover

DIVISION CHIEF
COUNTY OF HAWAII
WASTEWATER DIVISION

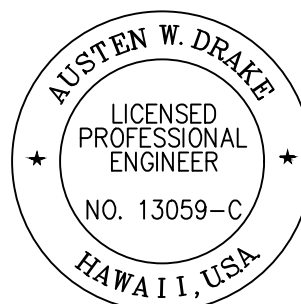

THIS WORK WAS PREPARED BY ME OR UNDER MY SUPERVISION AND CONSTRUCTION OF THIS PROJECT WILL BE UNDER MY OBSERVATION.
Austen W. Drake
SIGNATURE
APRIL 30, 2018
EXPIRATION DATE OF THE LICENSE

8/1/16	2	Ala Nui Kaloko shift and revision to utilities
1/22/16	1	Revised utility alignment & profile due to SB & redesign
DATE		REVISION

SHEET No. 8 OF 13 SHEETS

C.O. 211

ORIGINAL PLAN	SURVEY PLOTTED BY _____ DATE _____
NOTE BOOK	DESIGNED BY _____
No. _____	CHECKED BY _____

W:_CIVIL_3D_PROJECTS\2008_003_001_GBI_QUEEN_K_Hwy_WIDENING\01_CIVIL_DRAWINGS\212_SEWER_PP-09.DWG 6/14/2016 6:50 PM

FED. ROAD DIST. NO.	STATE	FED. AID PROJ. NO.	FISCAL YEAR	SHEET NO.	TOTAL SHEETS
HAWAII	HAW.	NH-019-K(38)R	2016	C.O. 212	528 322

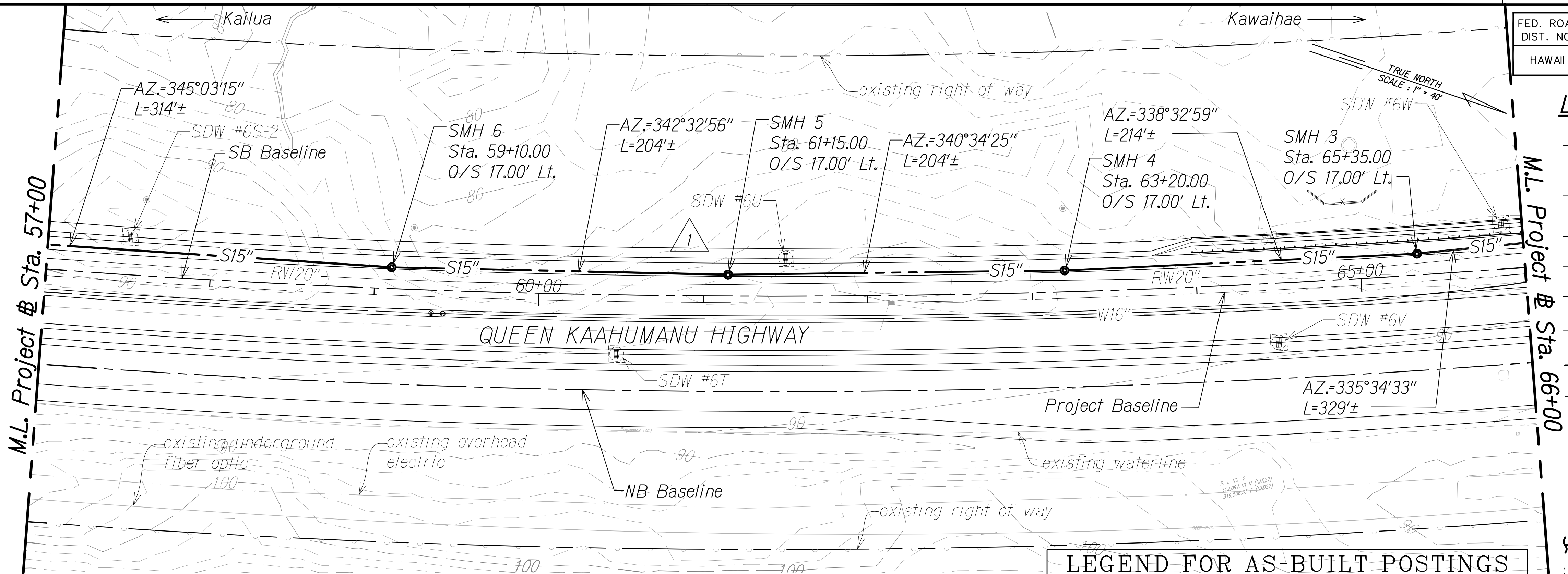

LEGEND:

- Finish Grade along Sewerline
- existing ground along sewerline
- EGL Peak Flow
- HGL Peak Flow
- EGL Average Flow
- HGL Average Flow
- S10" Sewerline
- W16" Waterline
- RW20" Reclaimed Water (RW)
- Sewer Manhole
- Water Valve
- Shallow Drywell
- Sewer Lateral
- Water Lateral
- Reclaimed Water Lateral
- existing waterline (w)
- existing underground fiber optic
- existing overhead electric

LEGEND FOR AS-BUILT POSTINGS

- Squiggly line for as-built deletion
- Double line for as-built deletion
- Roadway Text for as-built posting

Approved under separate cover

DIVISION CHIEF _____ DATE _____
COUNTY OF HAWAII
WASTEWATER DIVISION

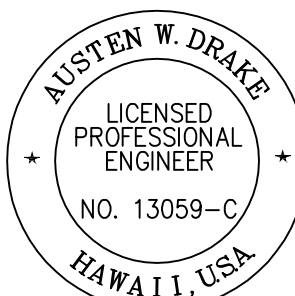

THIS WORK WAS PREPARED BY
ME OR UNDER MY SUPERVISION AND
CONSTRUCTION OF THIS PROJECT
WILL BE UNDER MY OBSERVATION.

Signature: *Austen W. Drake*
EXPIRATION DATE OF THE LICENSE: APRIL 30, 2018

GRAPHICAL SCALE:

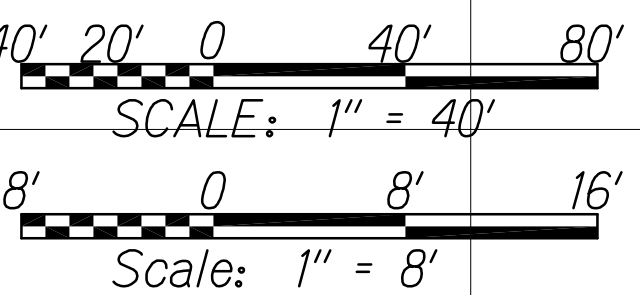

GRAVITY SEWER PROFILE

Scale: Horiz. 1" = 40'
Vert. 1" = 8'

1/22/16	Revised utility alignment & profile due to SB & redesign
DATE	REVISION

SHEET No. 9 OF 13 SHEETS

"AS-BUILT"

C.O. 212

FED. ROAD DIST. NO.	STATE	FED. AID PROJ. NO.	FISCAL YEAR	SHEET NO.	TOTAL SHEETS
HAWAII	HAW.	NH-019-K(38)R	2016	C.O. 213	528 522

- LEGEND:**
- Finish Grade along Sewerline
 - existing ground along sewerline
 - EGL Peak Flow
 - HGL Peak Flow
 - EGL Average Flow
 - HGL Average Flow
 - S10" Sewerline
 - W16" Waterline
 - RW20" Reclaimed Water (RW)
 - Sewer Manhole
 - Water Valve
 - Grated Drop Inlet
 - Shallow Drywell
 - Sewer Lateral
 - Water Lateral
 - Reclaimed Water Lateral
 - existing waterline (w)
 - existing underground fiber optic
 - existing overhead electric

Approved under separate cover

DIVISION CHIEF
COUNTY OF HAWAII
WASTEWATER DIVISION

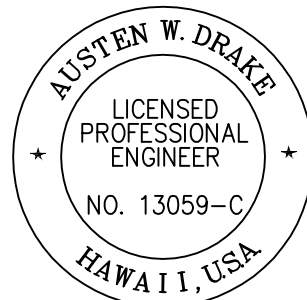

THIS WORK WAS PREPARED BY
ME OR UNDER MY SUPERVISION AND
CONSTRUCTION OF THIS PROJECT
WILL BE UNDER MY OBSERVATION.
Austin W. Drake
SIGNATURE EXPIRATION DATE
APRIL 30, 2018
OF THE LICENSE

8/1/16	2	Revised sht. ref.
1/22/16	1	Revised utility alignment & profile due to SB & redesign
DATE	REVISION	

SHEET No. 10 OF 13 SHEETS

C.O. 213

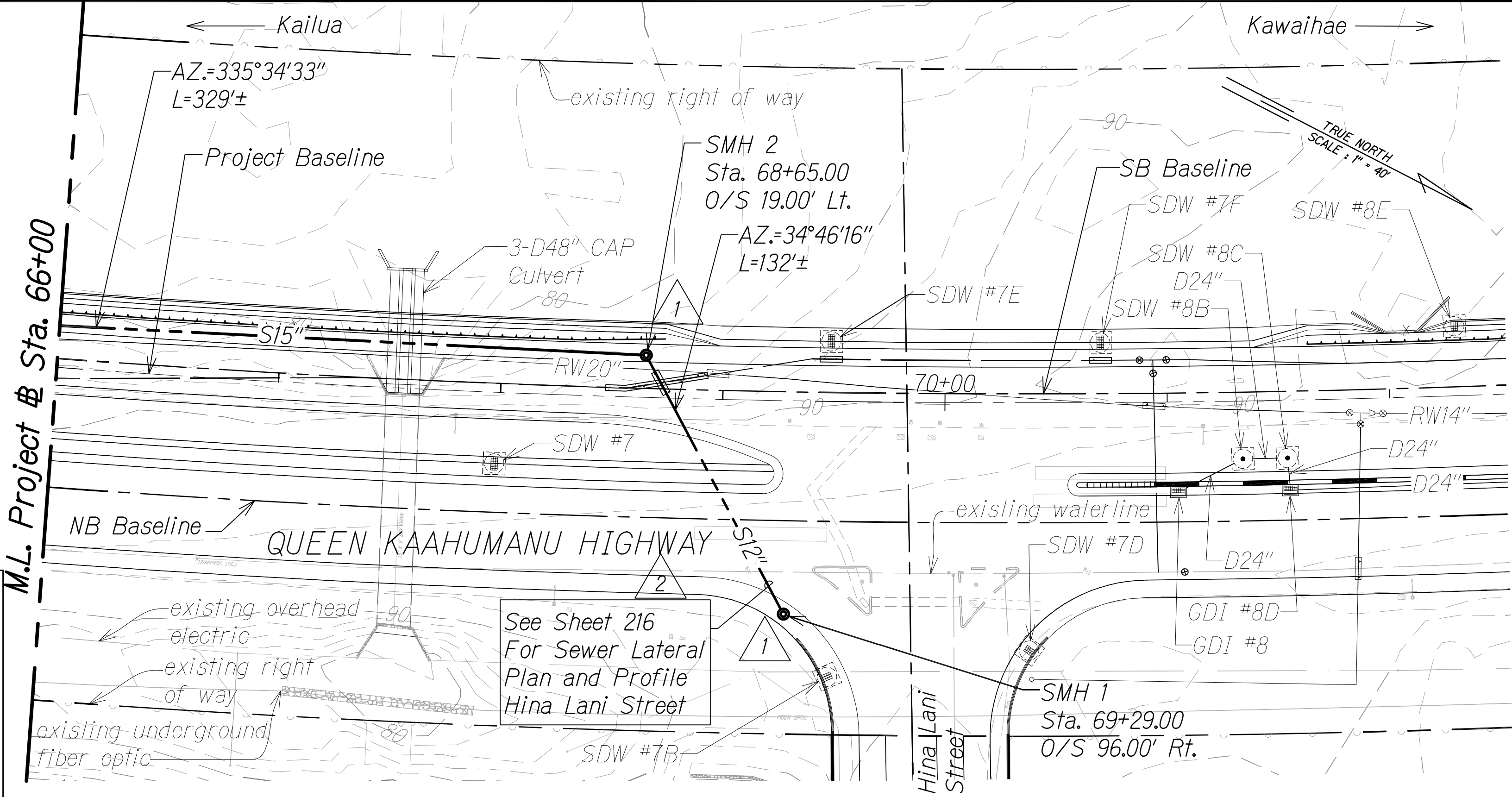

- LEGEND FOR AS-BUILT POSTINGS**
- Squiggly line for as-built deletion
 - Double line for as-built deletion
 - Roadway Text for as-built posting

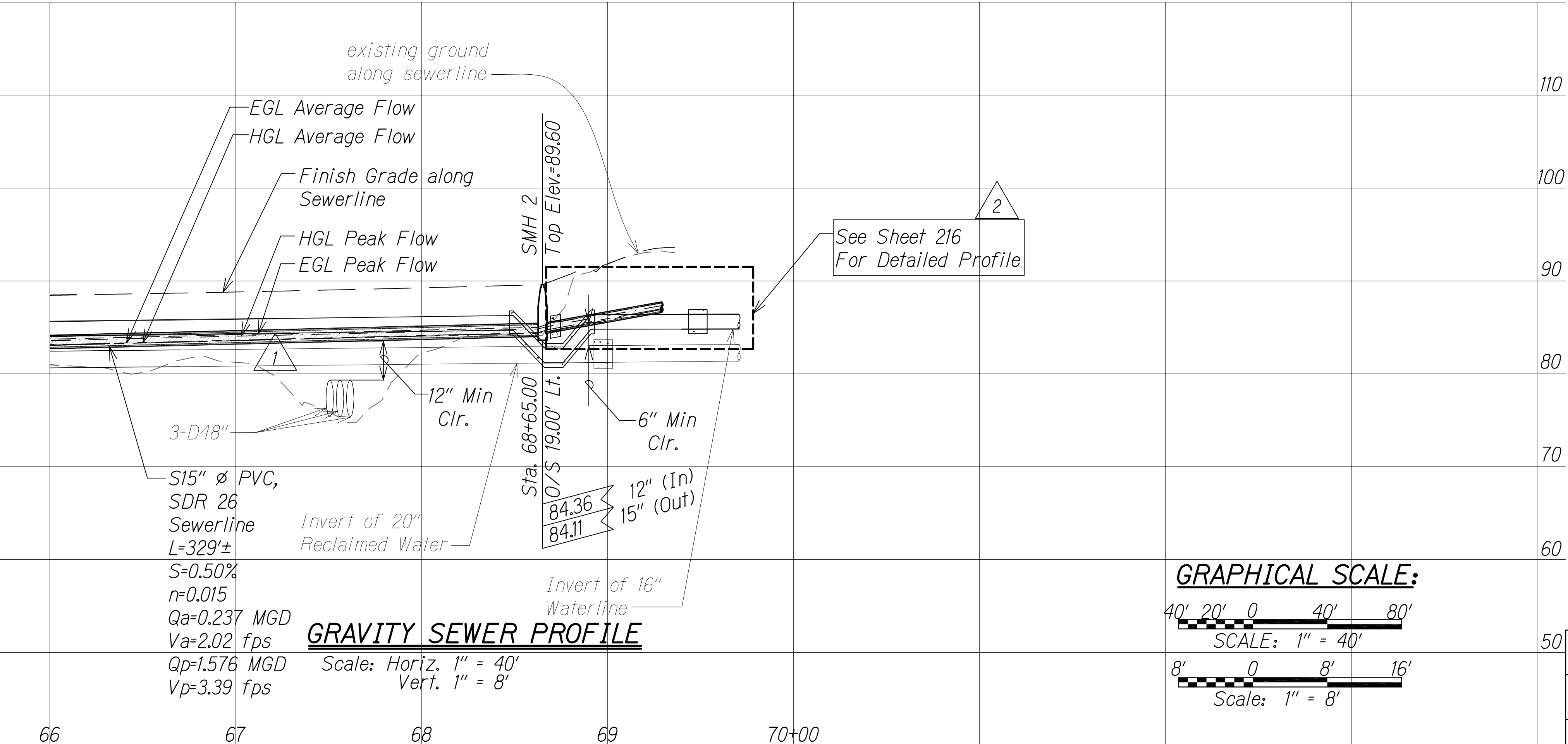

GRAPHICAL SCALE:

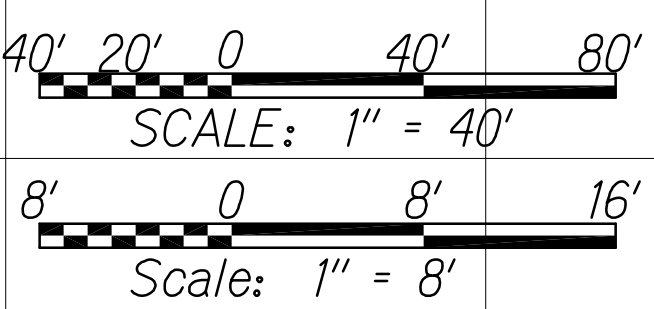

ORIGINAL PLAN	SURVEY PLOTTED BY	DATE
NOTE BOOK	DESIGNED BY	
	CHECKED BY	
	QUANTITIES BY	

W:_CIVIL_3D_PROJECTS\2008_003_001_GBI_QUEEN_K_Hwy_WIDENING\01_CIVIL_DRAWINGS\213_SEWER_PP-10.DWG 6/14/2016 7:02 PM

ORIGINAL PLAN	SURVEY PLOTTED BY	DATE
NOTE BOOK	DESIGNED BY	
No.	CHECKED BY	

W:_CIVIL_3D_PROJECTS\2008_003_001_GBI_QUEEN_K_HWY_WIDENING\01_CIVIL_DRAWINGS\214_SEWER_PP-11.DWG 6/14/2016 7:14 PM

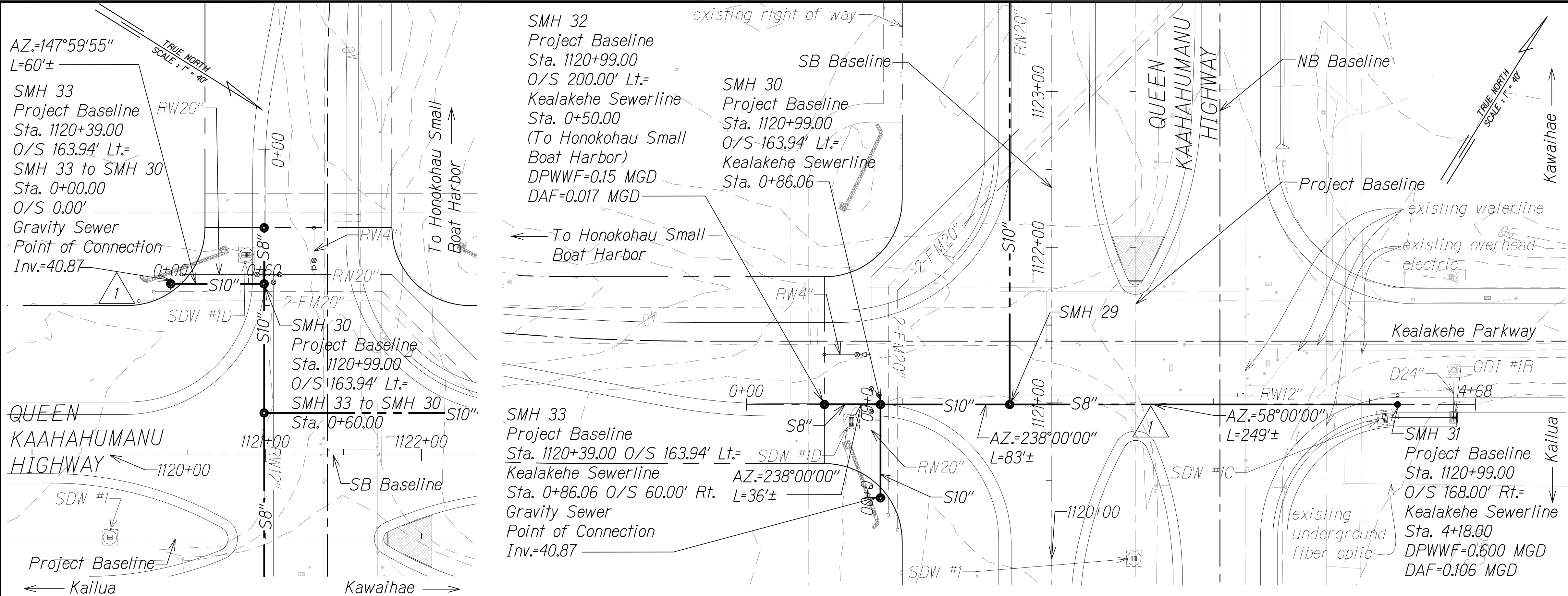

FED. ROAD DIST. NO.	STATE	FED. AID PROJ. NO.	FISCAL YEAR	SHEET NO.	TOTAL SHEETS
HAWAII	HAW.	NH-019-K(38)R	2016	214	528

LEGEND:

- Finish Grade along Sewerline
- existing ground along sewerline
- EGL Peak Flow
- HGL Peak Flow
- EGL Average Flow
- HGL Average Flow
- Sewerline
- Waterline
- Reclaimed Water (RW)
- Dual Force Main
- Sewer Manhole
- Water Valve
- Shallow Drywell
- Grated Drop Inlet
- Sewer Lateral
- Water Lateral
- Reclaimed Water Lateral
- existing waterline (w)
- existing underground fiber optic
- existing overhead electric

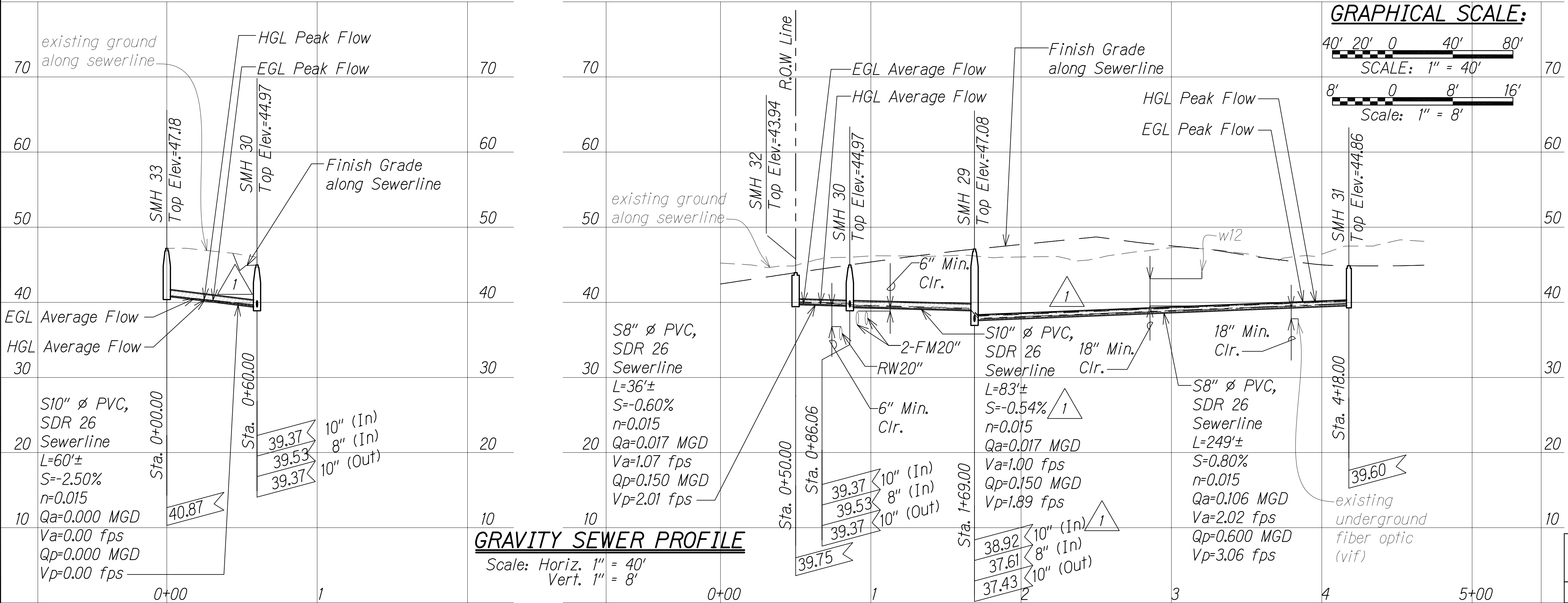

GRAPHICAL SCALE:

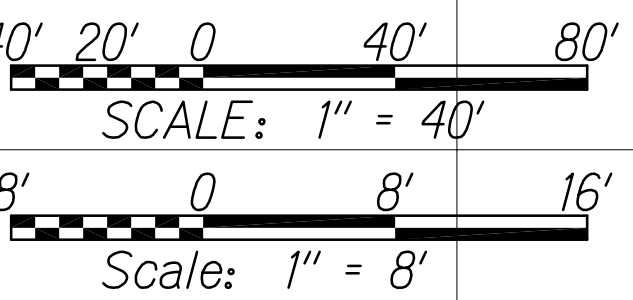

LEGEND FOR AS-BUILT POSTINGS

- Squiggly line for as-built deletion
- Double line for as-built deletion
- Text for as-built posting

Approved under separate cover

DIVISION CHIEF
COUNTY OF HAWAII
WASTEWATER DIVISION



THIS WORK WAS PREPARED BY ME OR UNDER MY SUPERVISION AND CONSTRUCTION OF THIS PROJECT WILL BE UNDER MY OBSERVATION.
Austen W. Drake
SIGNATURE
APRIL 30, 2018
EXPIRATION DATE OF THE LICENSE

1/22/16	Revised utility alignment & profile due to SB & redesign; Revised invert per DEM comment
DATE	REVISION

SHEET No. 11 OF 13 SHEETS

"AS-BUILT"

C.O. 214

ORIGINAL PLAN	SURVEY PLOTTED BY	DATE
NOTE BOOK	DESIGNED BY	
	QUANTITIES BY	
	CHECKED BY	
No.		

W:_CIVIL_3D_PROJECTS\2008_003_001_GBI_QUEEN_K_Hwy_WIDENING\01_CIVIL_DRAWINGS\216_SEWER_PP-13.DWG 6/14/2016 7:43 PM

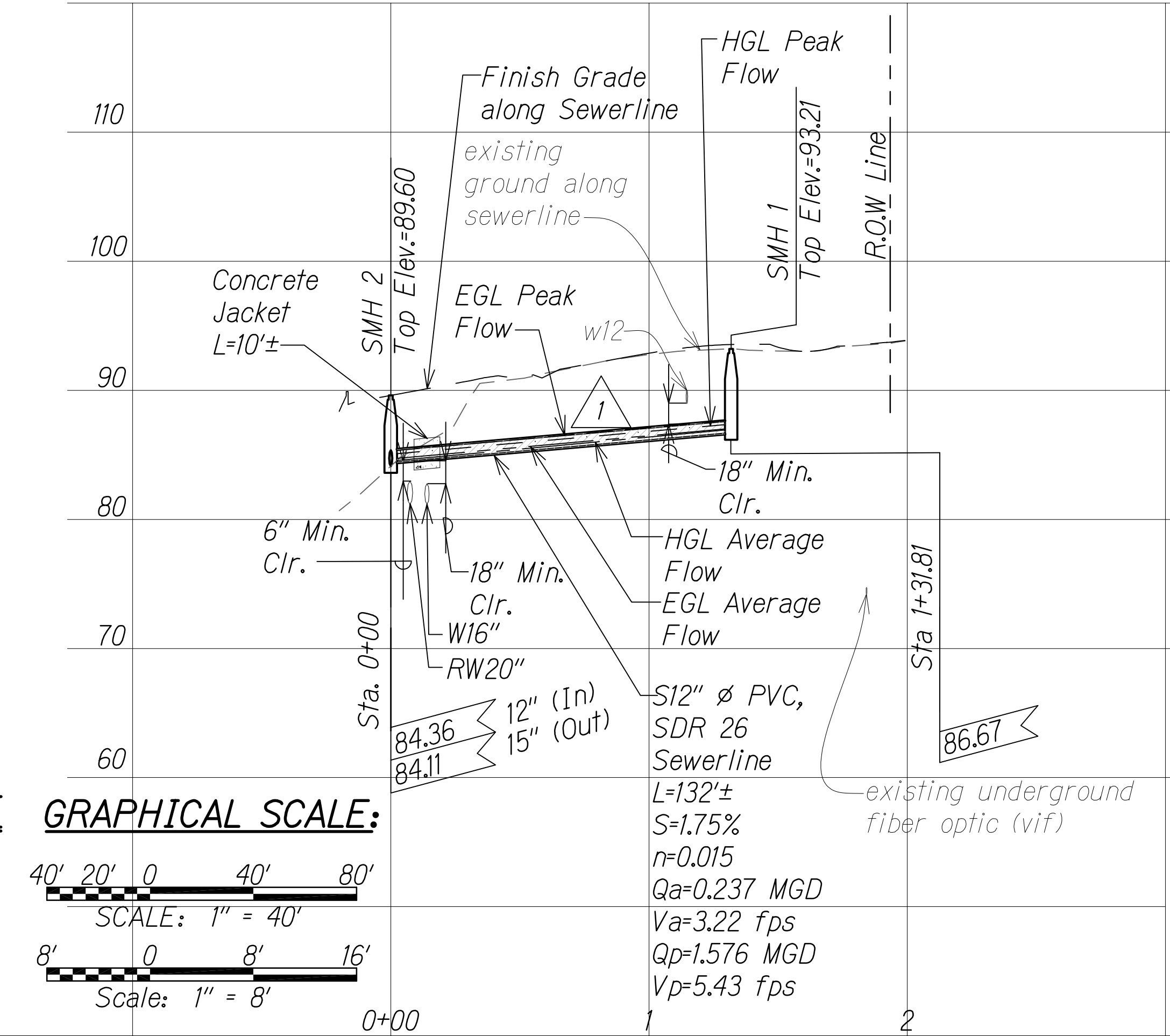
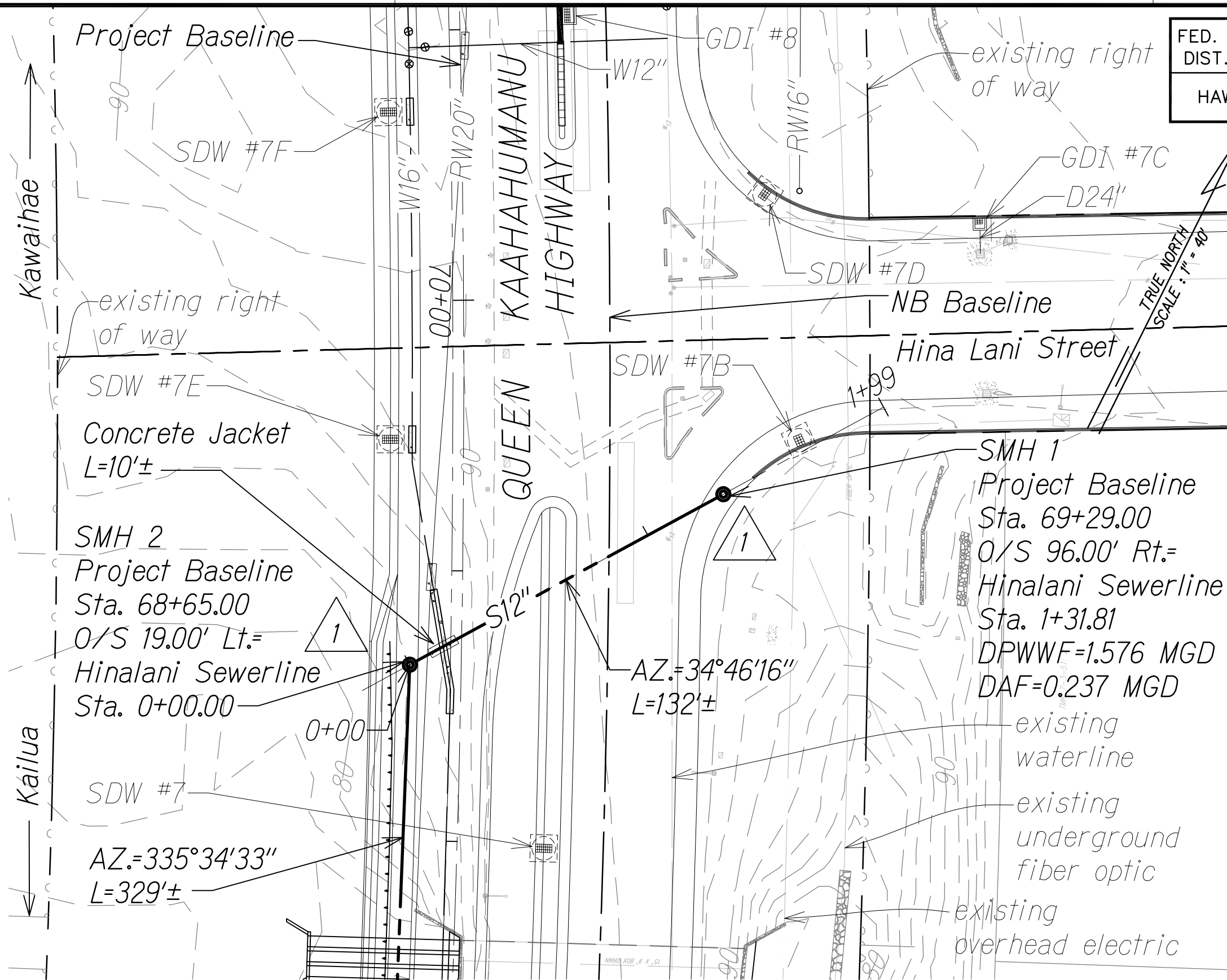
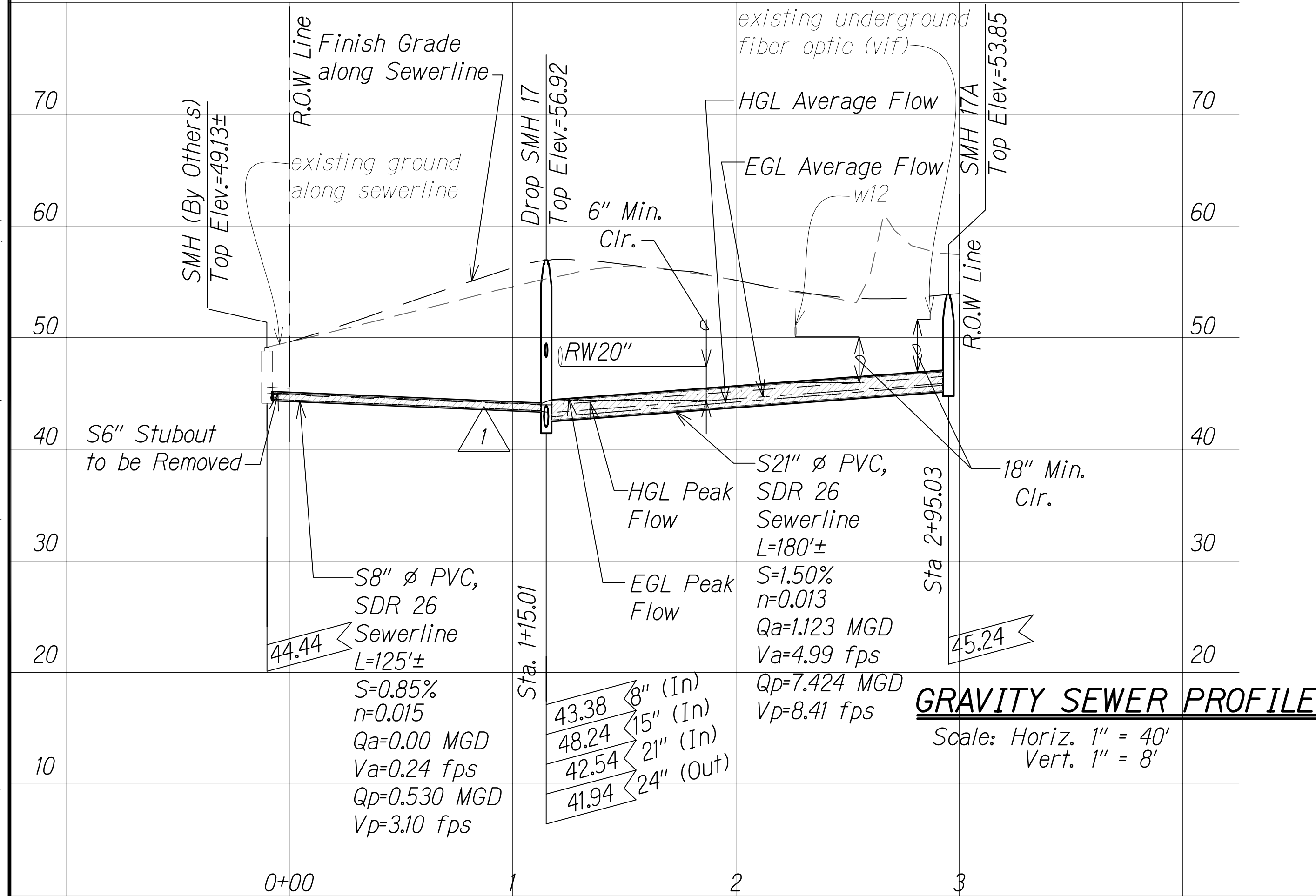
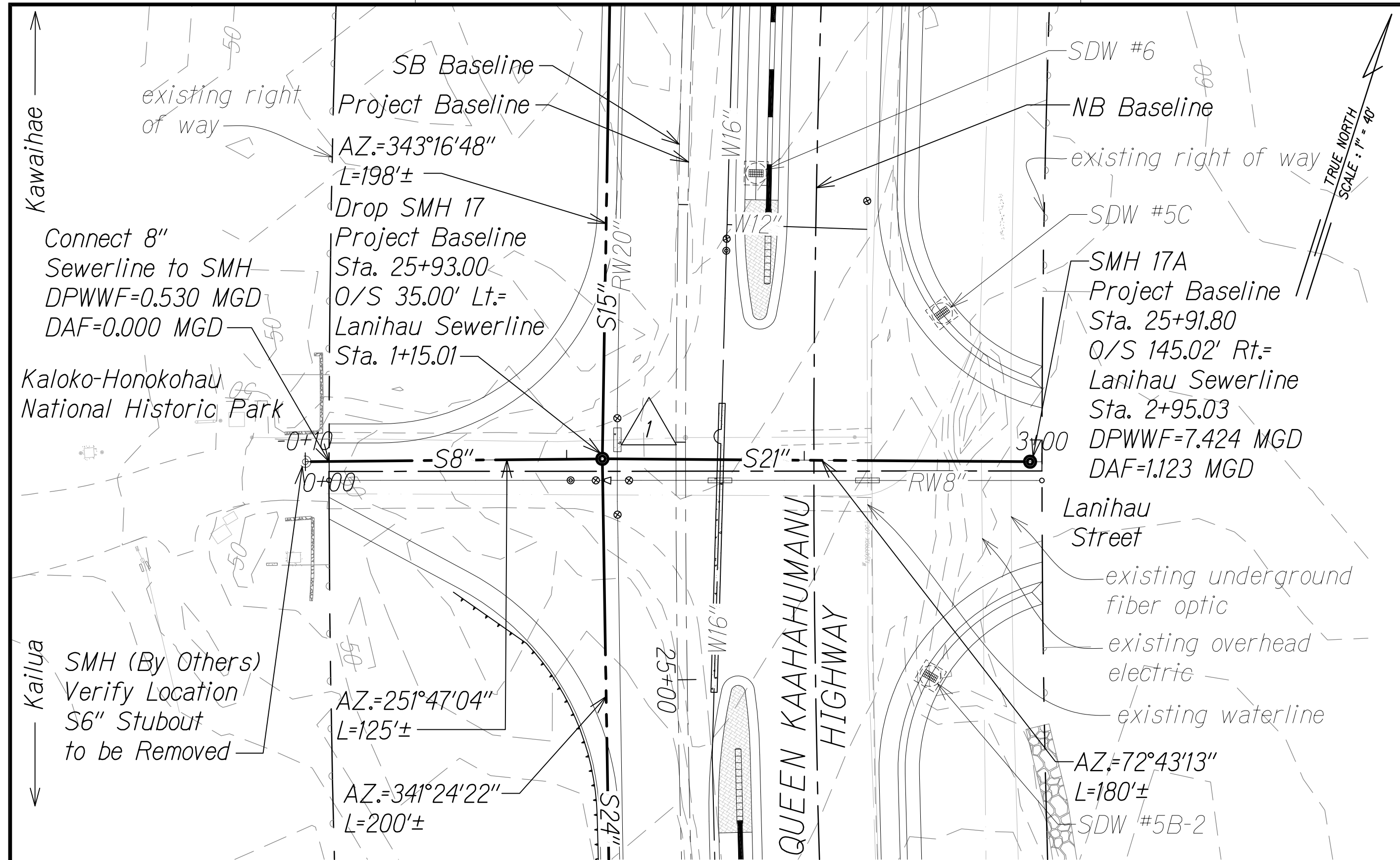

FED. ROAD DIST. NO.	STATE	FED. AID PROJ. NO.	FISCAL YEAR	SHEET NO.	TOTAL SHEETS
HAWAII	HAW.	NH-019-K(38)R	2016	C.O. 216	528 322

- LEGEND:**
- Finish Grade along Sewerline
 - existing ground along sewerline
 - EGL Peak Flow
 - HGL Peak Flow
 - EGL Average Flow
 - HGL Average Flow
 - S10" Sewerline
 - W16" Waterline
 - RW20" Reclaimed Water (RW)
 - Sewer Manhole
 - Water Valve
 - Shallow Drywell
 - Grated Drop Inlet
 - Sewer Lateral
 - Water Lateral
 - Reclaimed Water Lateral
 - existing waterline (w)
 - existing underground fiber optic
 - existing overhead electric
 - FIBER OPTIC

Approved under separate cover
DIVISION CHIEF _____ DATE _____
COUNTY OF HAWAII
WASTEWATER DIVISION

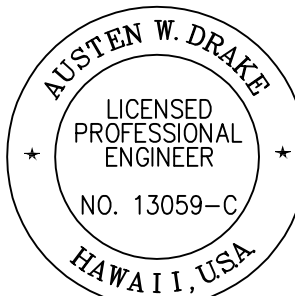

THIS WORK WAS PREPARED BY ME OR UNDER MY SUPERVISION AND CONSTRUCTION OF THIS PROJECT WILL BE UNDER MY OBSERVATION.
Austen W. Drake
SIGNATURE EXPIRATION DATE OF THE LICENSE APRIL 30, 2018

1/22/16	1	Revised utility alignment & profile due to SB & redesign
DATE		REVISION

SHEET No. 13 OF 13 SHEETS

"AS-BUILT"

6/14/2016 7:46 PM

C.O. 216