STATE	PROJ. No.	FISCAL YEAR	SHEET No.	TOTAL SHEETS
HAW.	G3257-01-60	1968	12	30

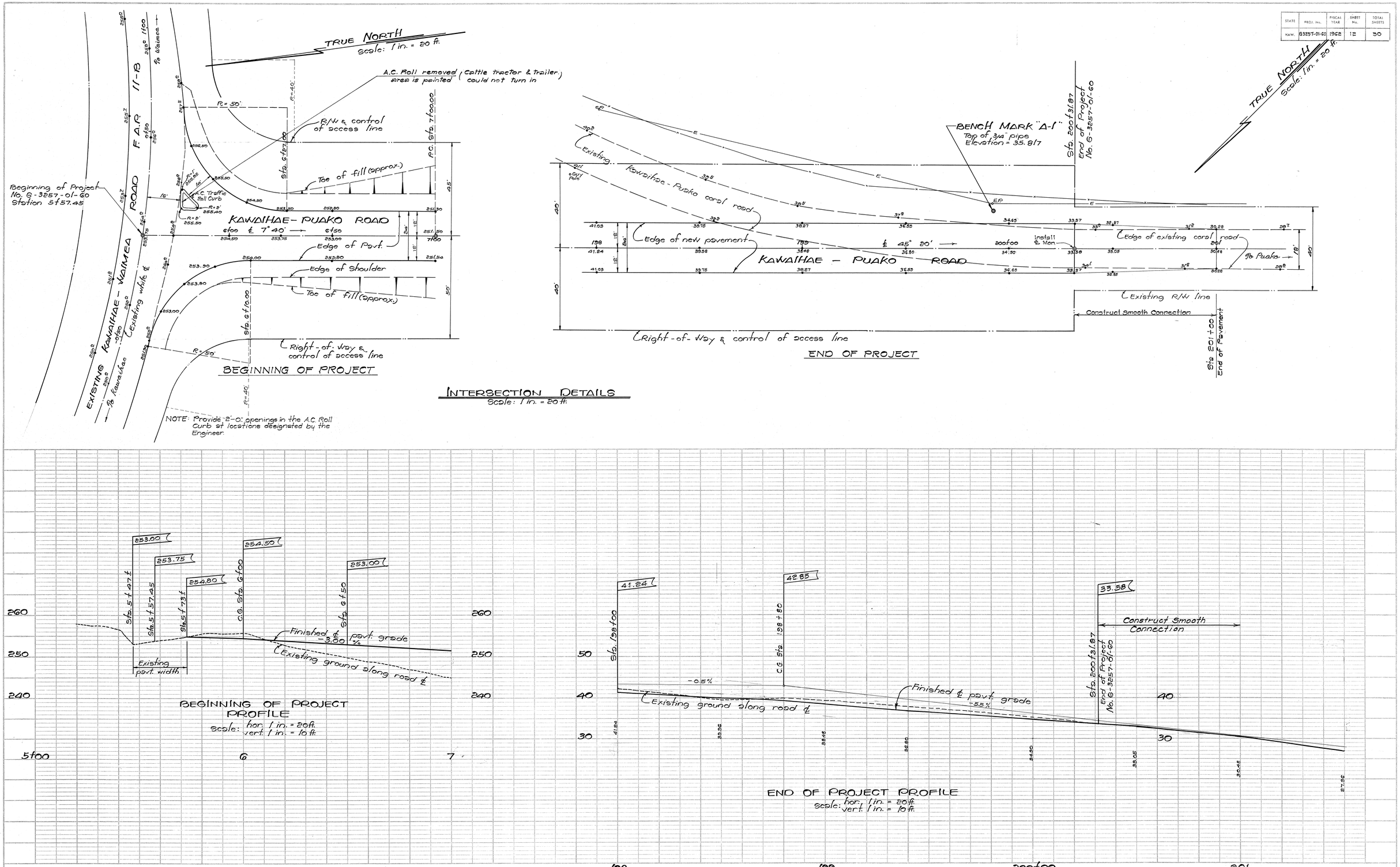

PLATE 1—PLAN-PROFILE © F.S. & R.E. STANDARD
KEUFFEL & ESSER CO., NEW YORK.
K. & E. Co. No. 346-10

.12

STATE	PROJ. No.	FISCAL YEAR	SHEET No.	TOTAL SHEETS
HAW.	BR257-01-60	1968	13	30

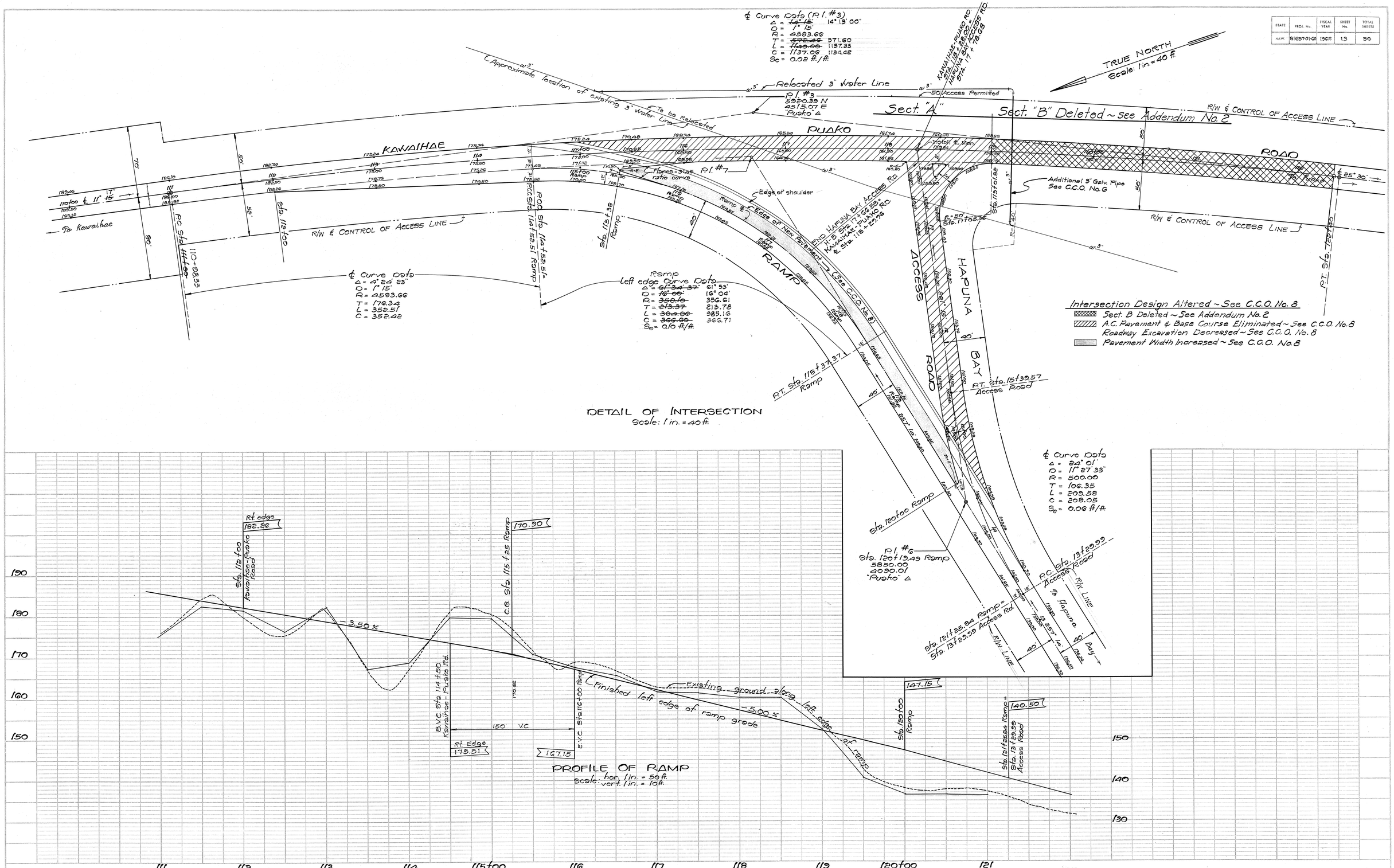

PLAN — SURVEYED, PLOTTED, NOTE BOOK, ALIGNMENT CHECKED, RT. OF WAY CHECKED, NO.

PROFILE — SURVEYED, PLOTTED, NOTE BOOK, GRADES CHECKED, S. M.S. NOTED, STRUCTURE NOTAT'NS CHK'D, NO.

BY | DATE

PLATE 1 - PLAN-PROFILE © P. P. & R. C. STANDARD
KEUFFEL & ESSER CO., NEW YORK.
K & E Co. No. 349-IC