

INDEX TO DRAWINGS	
SHEET	DESCRIPTION
1	TITLE SHEET
2	TYPICAL SECTION
3	BORROW PIT LOCATION
4-13	PLAN AND PROFILE
14-17	STANDARD DETAILS
18-30	CROSS SECTIONS

TERRITORY OF HAWAII
TERRITORIAL HIGHWAY DEPARTMENT
HONOLULU T.H.

PLANS OF
WRIGHT ROAD
FEDERAL AID SECONDARY PROJECT NO. S-253 (I)

DISTRICT OF PUNA
ISLAND OF HAWAII

FED. ROAD DIST. NO.	STATE	FED. AID PROJ. NO.	FISCAL YEAR	SHEET NO.	TOTAL SHEETS
HAWAII	HAW.	S 253 (I)	1952	1	30

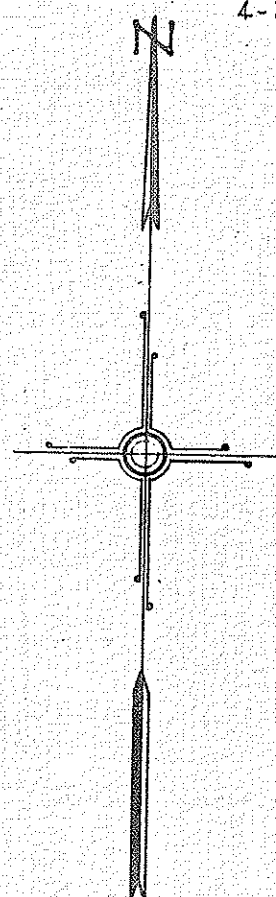

CONVENTIONAL SIGNS

Centerline	-----	155
Boundary Lines	----- or -----	
Fences (Noted)	----- x ----- or -----	
Existing Roadway	-----	
Culvert	-----	
Bridges	-----	
Telephone Pole	o	T.P.
Electric Pole	⊗	E.P.
Warning & Regulatory Signs	-----	
Large Trees	⊗ or ⊙	
Centerline Monument	⊙	

SCALES

PLAN	-----	1 INCH = 100 FT.
PROFILE	-----	HOR. 1 INCH = 100 FT.
	-----	VER. 1 INCH = 10 FT.
CROSS SECTION	-----	HOR. 1 INCH = 10 FT.
	-----	VER. 1 INCH = 10 FT.

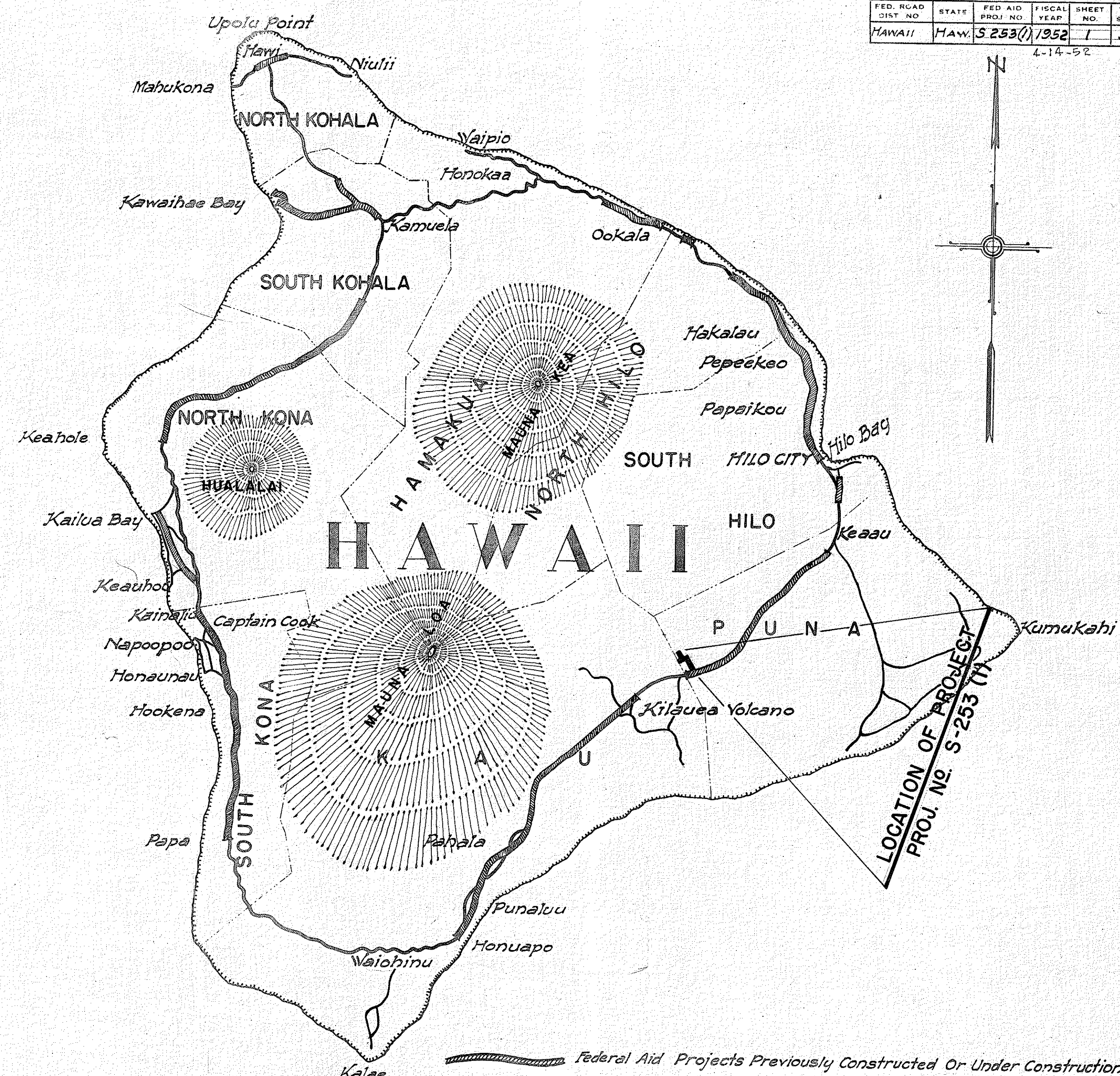

LAYOUT OF PROJECT
Scale: 1" = 1000'
GROSS & NET LENGTH OF PROJECT 5.083 MILES

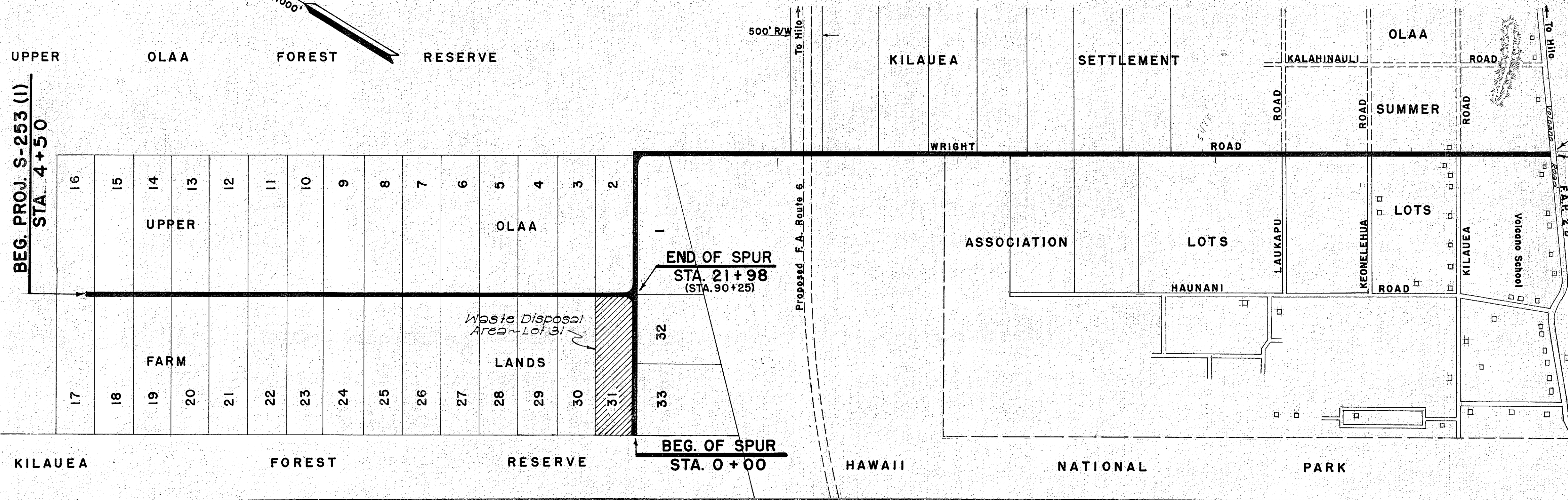
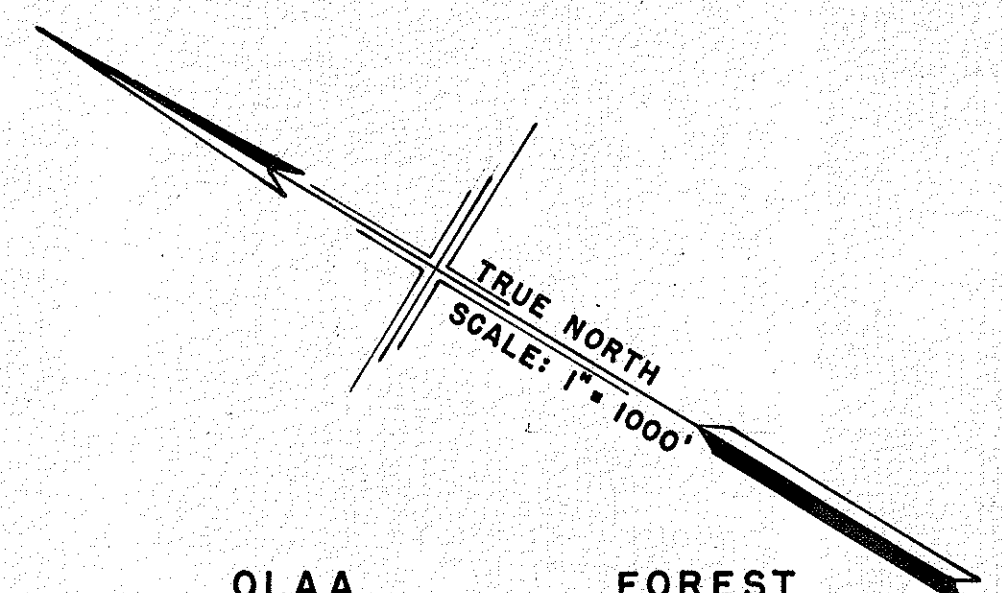

END PROJ. S-253 (I)
STA. 250 + 88 =
STA. 1319 + 24
PROJ. FAP 2 B

APPROVED: _____ DATE: JAN. 10, 1952
TERRITORIAL HIGHWAY ENGINEER

DEPARTMENT OF COMMERCE
BUREAU OF PUBLIC ROADS

RECOMMENDED FOR APPROVAL

DISTRICT ENGINEER _____ DATE _____

APPROVED

DIVISION ENGINEER _____ DATE _____

DATE _____
SURVEY PLOTTED BY _____
DESIGNED BY _____
TRACED BY _____
QUANTITIES BY _____
CHECKED BY _____