FED. ROAD DIST. NO.	STATE	FED. AID PROJ. NO.	FISCAL YEAR	SHEET NO.	TOTAL SHEETS
HAWAII	HAW.	ER-12(3)	2002	42	107

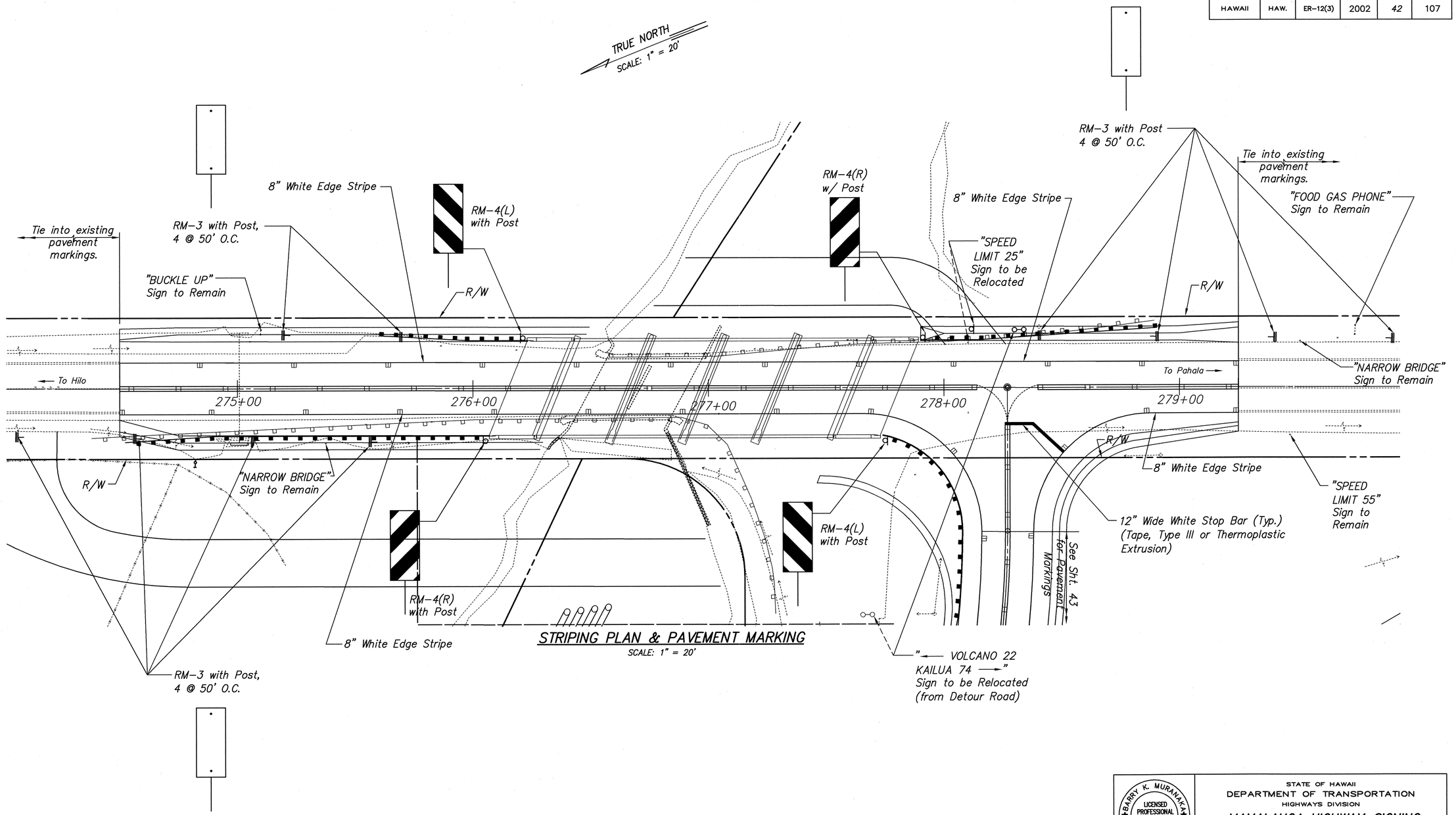

STRIPING PLAN & PAVEMENT MARKING

SCALE: 1" = 20'

20 0 20 40

SCALE: 1" = 20'

P.M.: BKM
CURRENT OPR: mkf
PREV. OPR:
CURRENT TIME: Mar 26, 2002 – 12:57pm
LAST SAVED BY:
LAST MODIFIED: Mon, 07 Jan 2002 – 1:07pm

PREFIX: G:\Kai00-01\ACAD\
FILE: Kai0031.dwg
BEGIN: 12/26/00
SCALE: 1=1

ORIGINAL PLAN	SURVEY PLOTTED BY	DATE
	DRAWN BY	
NOTEBOOK	TRACED BY	
	DESIGNED BY	
No.	QUANTITIES BY	
	CHECKED BY	

BARRY K. MURANAKA
LICENSED PROFESSIONAL ENGINEER
No. 8418-C
HAWAII, U.S.A.

THIS WORK WAS PREPARED BY ME OR UNDER MY SUPERVISION.

STATE OF HAWAII
DEPARTMENT OF TRANSPORTATION
HIGHWAYS DIVISION

MAMALAHOA HIGHWAY–SIGNING

STRIPING & PAVEMENT MARKING PLANS

MAMALAHOA HIGHWAY

EMERGENCY REPLACEMENT OF PAAUAU STREAM BRIDGE, IMPROVEMENTS AT KAMANI STREET, AND REHABILITATION OF VARIOUS BRIDGES
FEDERAL AID PROJECT NO. ER-12(3)

Scale: As shown Date: Jan. 2002

SHEET NO. 1 OF 1 SHEETS