FED. ROAD DIST. NO.	STATE	PROJ. NO.	FISCAL YEAR	SHEET NO.	TOTAL SHEETS
HAWAII	HAW.	11M-01-00	2002	60	65

PLAN NOTES:

1. HELCo Service Point for Highway Lighting Circuit.
2. For Utility System Relocation Work, See Sheet E-6.

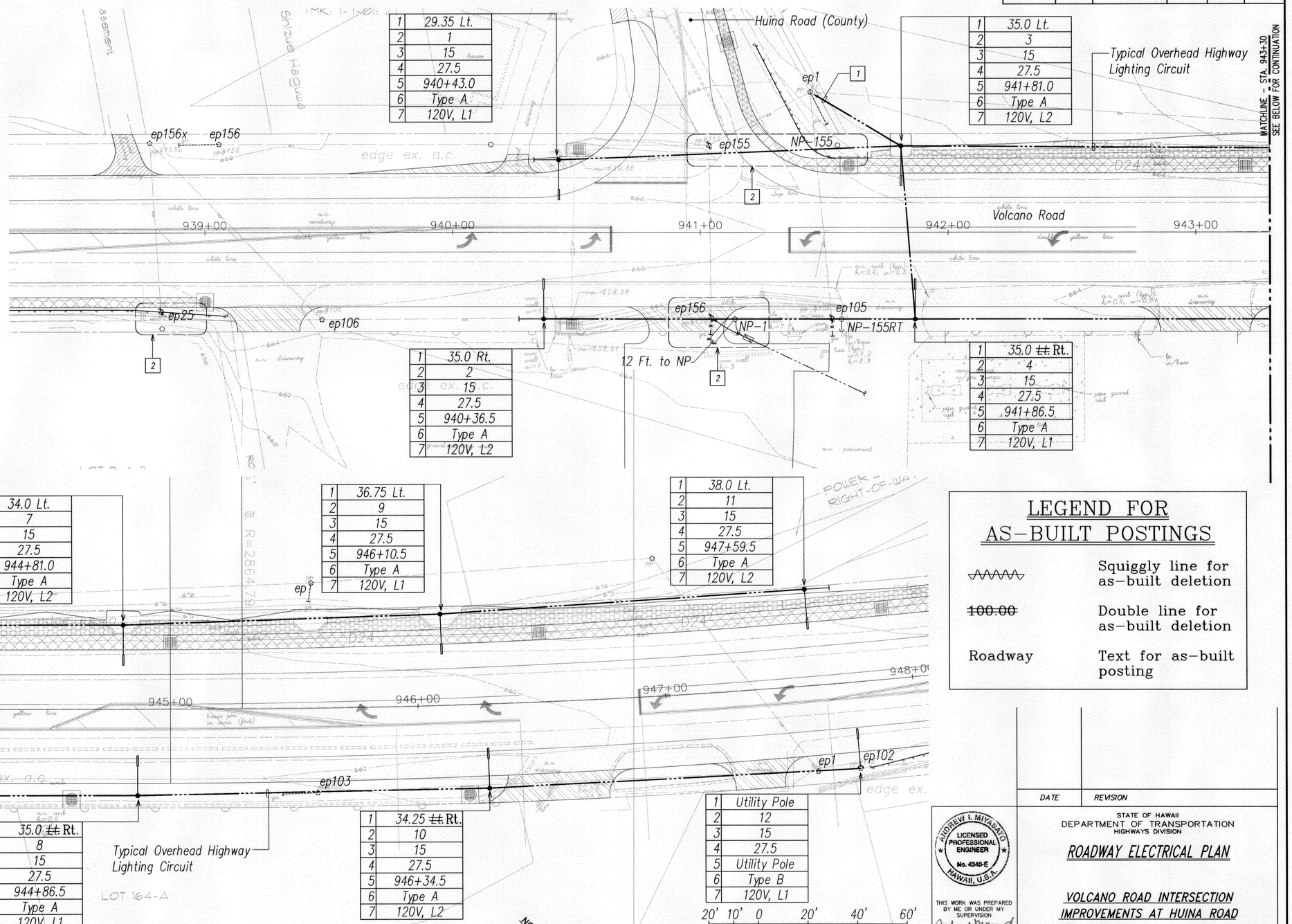

1	29.35 Lt.
2	1
3	15
4	27.5
5	940+43.0
6	Type A
7	120V, L1

1	35.0 Lt.
2	3
3	15
4	27.5
5	941+81.0
6	Type A
7	120V, L2

1	35.0 Rt.
2	2
3	15
4	27.5
5	940+36.5
6	Type A
7	120V, L2

1	35.0 ~~Lt.~~ Rt.
2	4
3	15
4	27.5
5	941+86.5
6	Type A
7	120V, L1

1	34.0 Lt.
2	5
3	15
4	27.5
5	943+36.0
6	Type A
7	120V, L1

1	34.0 Lt.
2	7
3	15
4	27.5
5	944+81.0
6	Type A
7	120V, L2

1	36.75 Lt.
2	9
3	15
4	27.5
5	946+10.5
6	Type A
7	120V, L1

1	38.0 Lt.
2	11
3	15
4	27.5
5	947+59.5
6	Type A
7	120V, L2

1	35.0 ~~Lt.~~ Rt.
2	6
3	15
4	27.5
5	943+36.5
6	Type A
7	120V, L2

1	35.0 ~~Lt.~~ Rt.
2	8
3	15
4	27.5
5	944+86.5
6	Type A
7	120V, L1

1	34.25 ~~Lt.~~ Rt.
2	10
3	15
4	27.5
5	946+34.5
6	Type A
7	120V, L2

1	Utility Pole
2	12
3	15
4	27.5
5	Utility Pole
6	Type B
7	120V, L1

LEGEND FOR AS-BUILT POSTINGS

~~	Squiggly line for as-built deletion
~~100.00~~	Double line for as-built deletion
Roadway	Text for as-built posting

ROADWAY ELECTRICAL PLAN

SCALE: 1"=20'

NORTH

20' 10' 0 20' 40' 60'

SCALE: 1"=20'

GRAPHIC SCALE

DATE	REVISION

ANDREW I. MIYASATO LICENSED PROFESSIONAL ENGINEER No. 4340-E HAWAII, U.S.A.

THIS WORK WAS PREPARED BY ME OR UNDER MY SUPERVISION

11.6.07

RONALD N. S. HO & ASSOC., INC. ELECTRICAL ENGINEERS

STATE OF HAWAII
DEPARTMENT OF TRANSPORTATION
HIGHWAYS DIVISION

ROADWAY ELECTRICAL PLAN

VOLCANO ROAD INTERSECTION IMPROVEMENTS AT HUINA ROAD
State Project No. 11M-01-00

SCALE: AS NOTED DATE: AUGUST, 2001

SHEET No. E-2 OF 7 SHEETS

ORIGINAL PLAN | SURVEY PLOTTED BY | DRAWN BY | TRACED BY | DESIGNED BY | QUANTITIES BY | CHECKED BY | DATE | NOTE BOOK | No.

LAST SAVE: 08/14/07 @ 10:58:28 BY: AM PLOT SC: 1=20
R:\ACAD\PROJECTS\2000A\as-built copy of 2000A_e02_lightingplan XREFS: XREF1=X09-01BDRPLANN X2e09-01PLAN-VOLCANOR1 X1e09-01GRADING-VOLCANOR1 2000AALL

"AS-BUILT"