

FED. ROAD DIST. NO.	STATE	PROJ. NO.	FISCAL YEAR	SHEET NO.	TOTAL SHEETS
HAWAII	HAW.	11G-01-91M	1991	4	24

ADJUSTED CENTERLINE & REFERENCE SURVEY MONUMENT SCHEDULE	
STATION	EXISTING DEPTH (FT.)
372+00	0.17
384+50	0.15
391+50	0.19
402+50	0.19
490+00	0.14
508+47.15	0.15
520+00	0.10
534+77.26	0.15
547+00	0.17
548+00	0.10*
562+00	0.10*
TOTAL 11 each	

RECONSTRUCTED CENTERLINE & REFERENCE SURVEY MONUMENT SCHEDULE	
STATION	EXISTING DEPTH (FT.)
P.O.T. 247+00	
283+50	0.22
P.C. 298+32.61	0.28
P.C. 431+82.03	0.38
P.T. 444+87.86	0.28
465+00	0.20
TOTAL 6 each	

\*Locations and depth to be verified in the field.

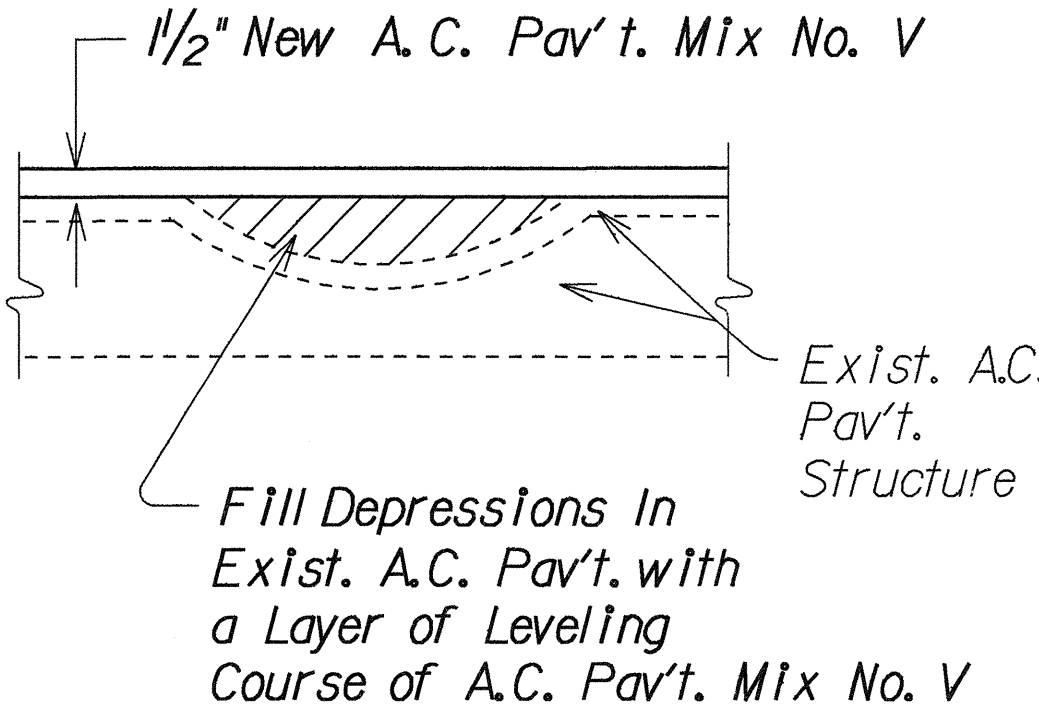
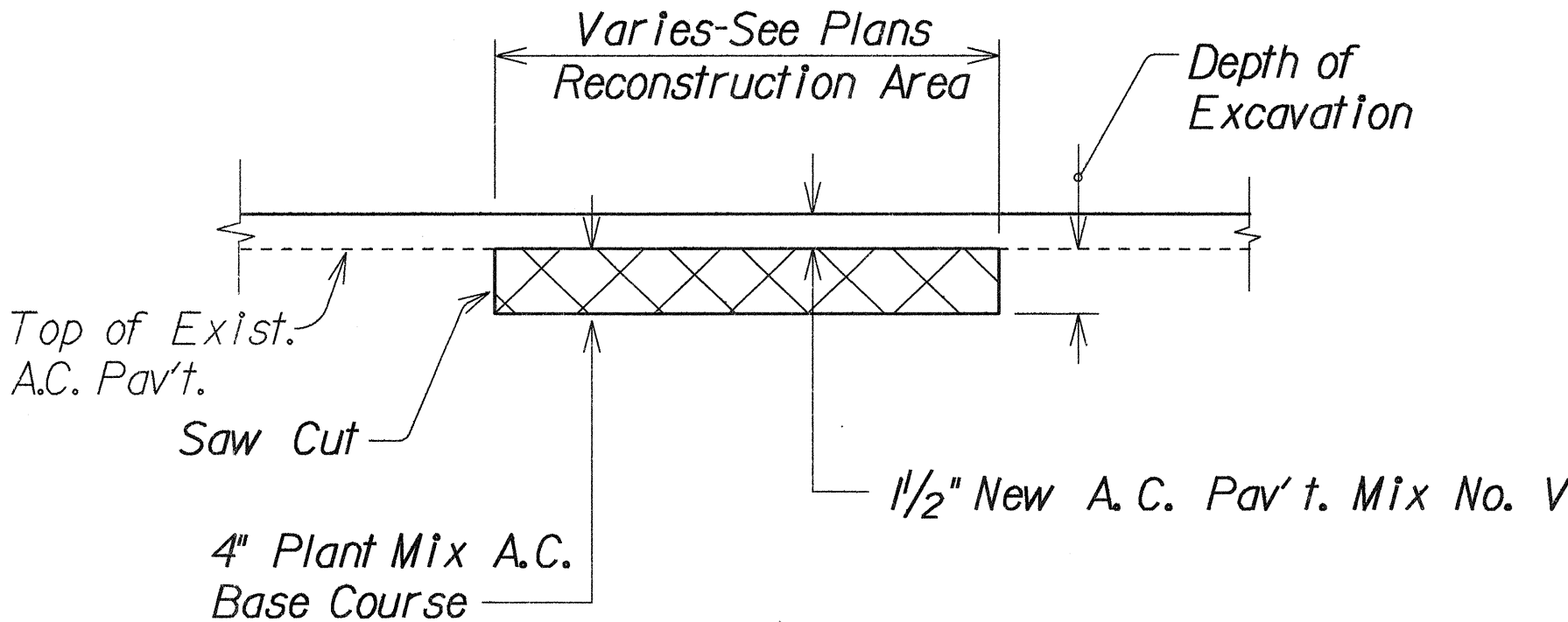
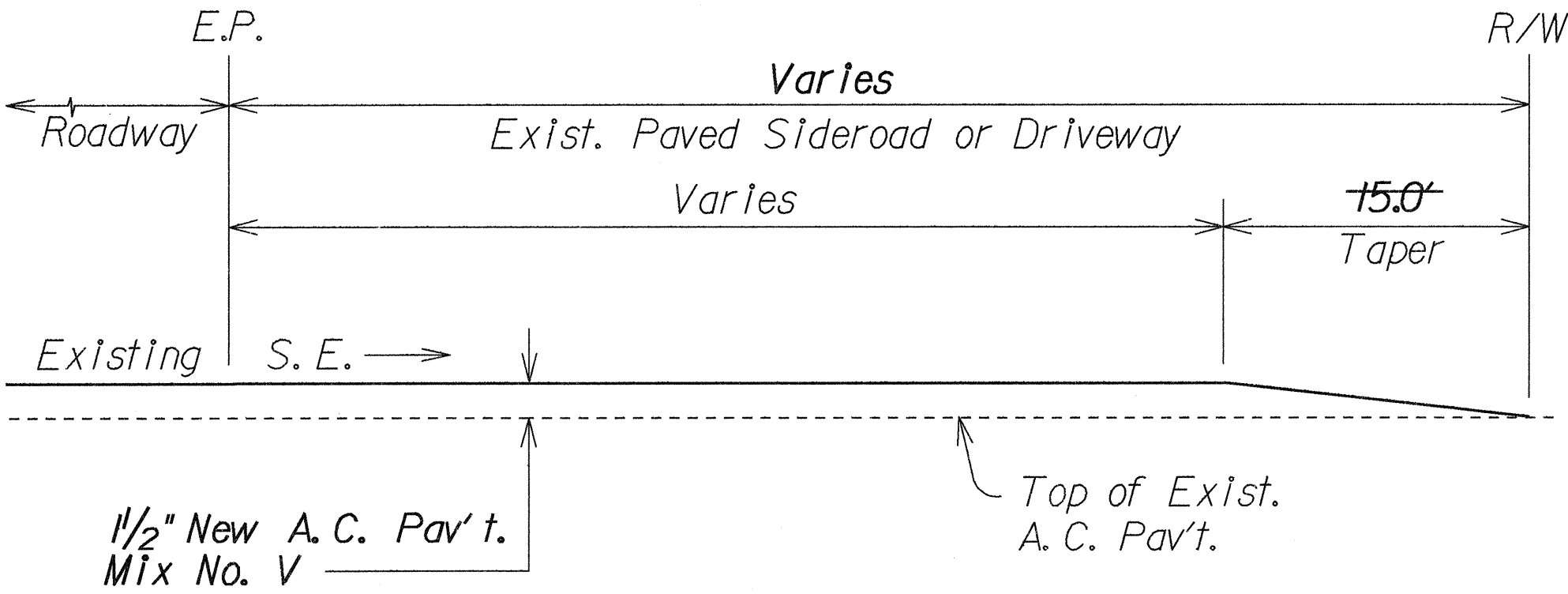
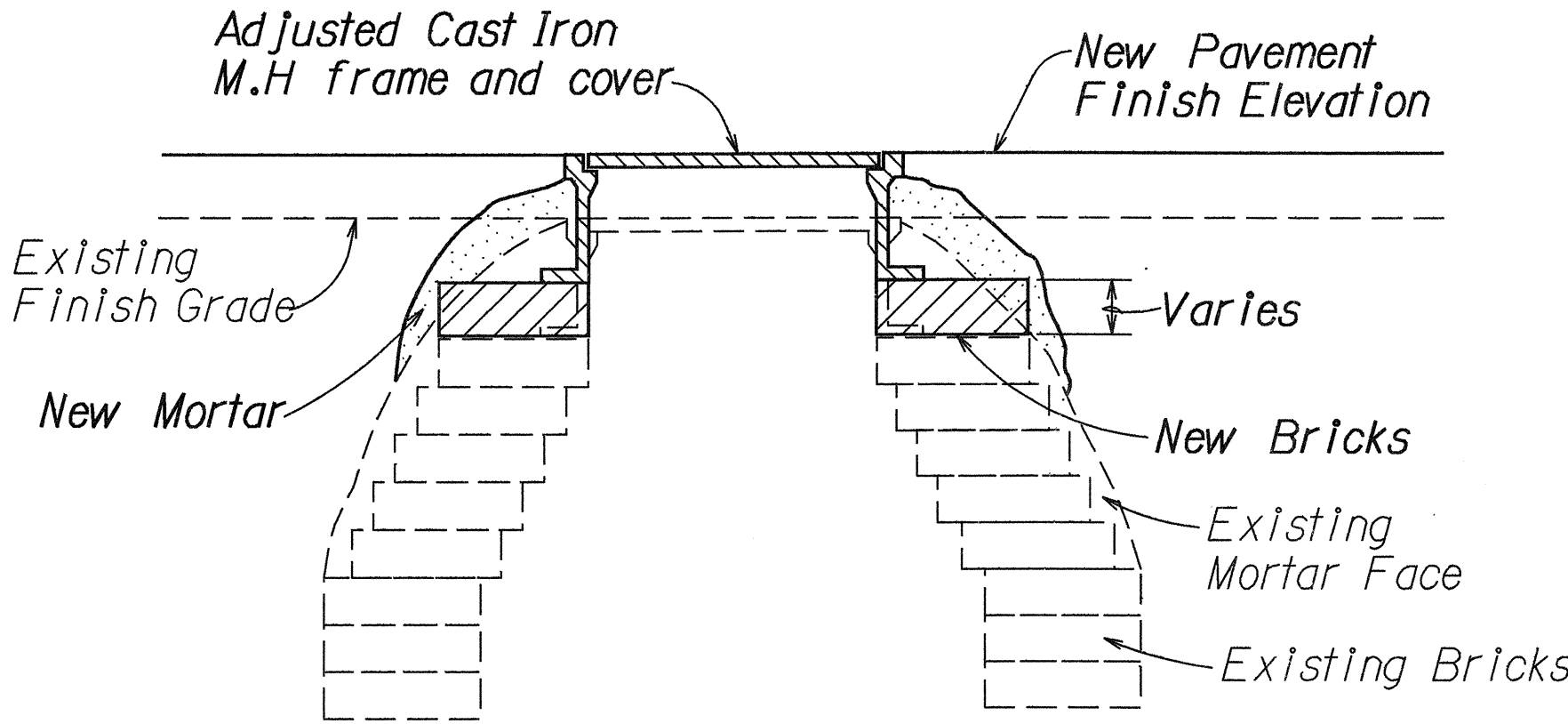
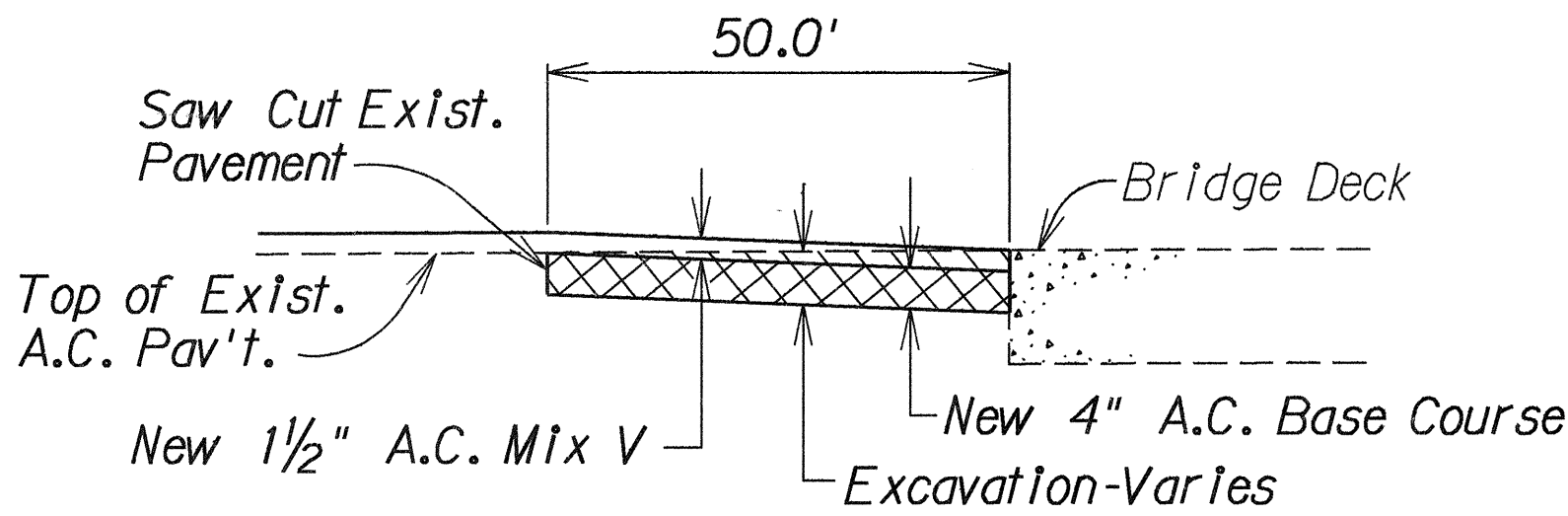
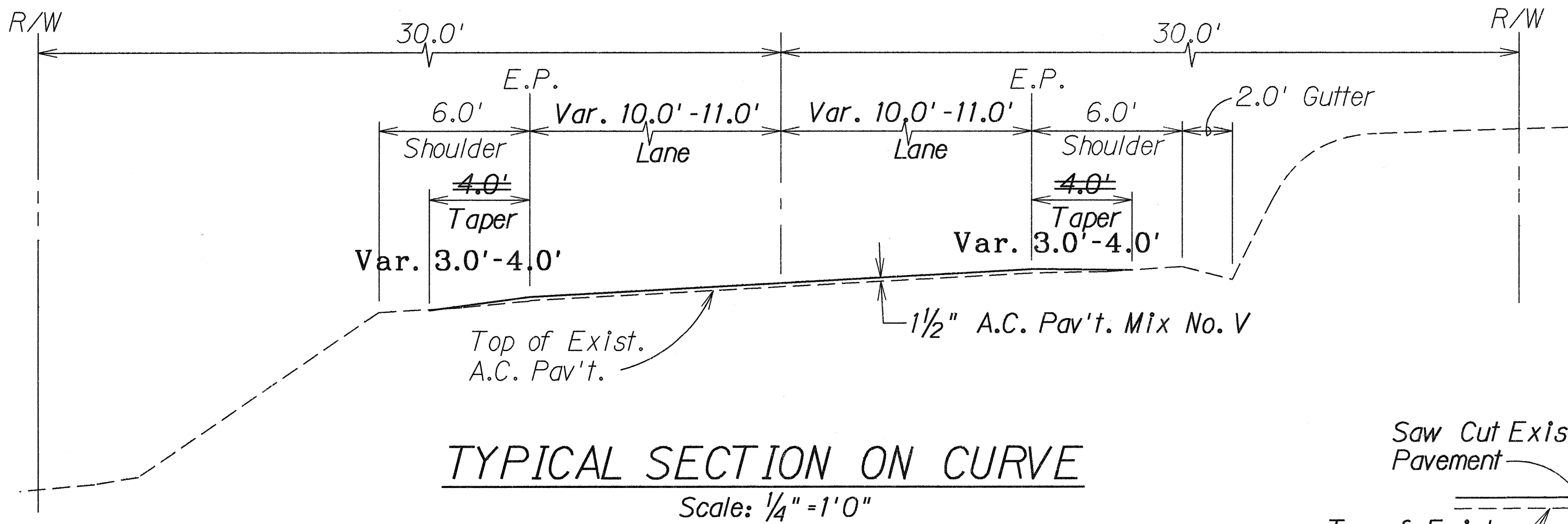
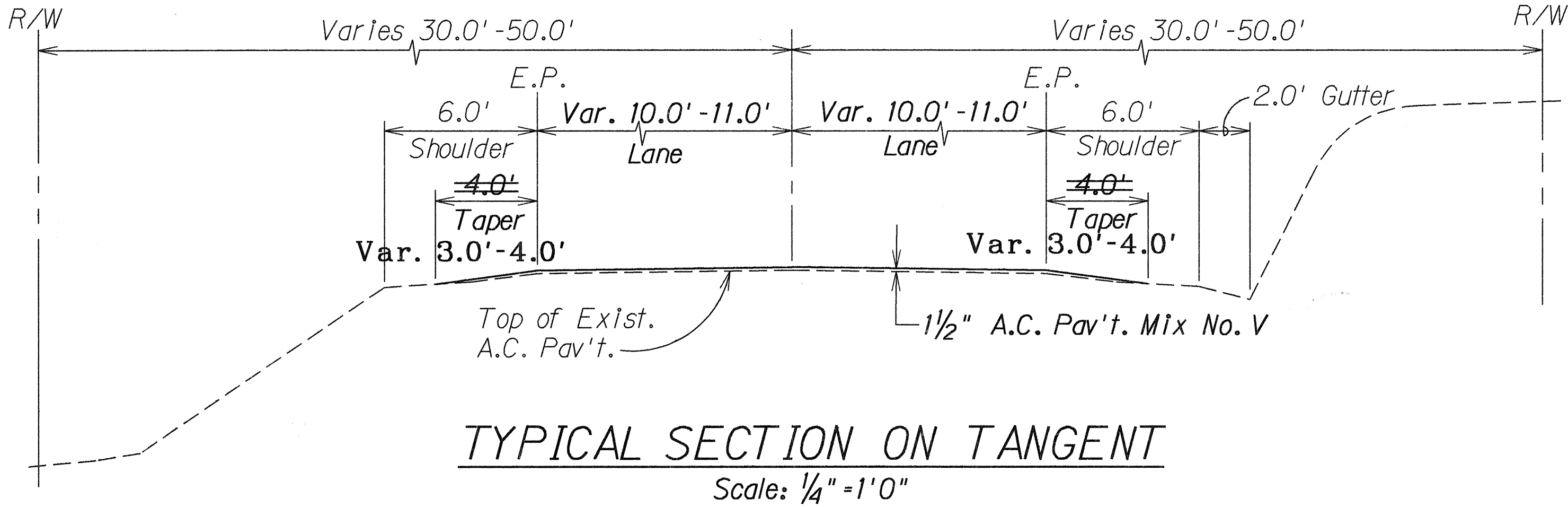

LEGEND FOR AS-BUILT POSTINGS	
	Squiggly line for as-built deletion
	Double line for as-built deletion
	Text for as-built posting

STATE OF HAWAII  
DEPARTMENT OF TRANSPORTATION  
HIGHWAYS DIVISION

**TYPICAL SECTIONS,  
DETAILS & SCHEDULES**  
  
HAWAII BELT RD. RESURFACING  
Pahala to Nihoa  
PROJECT NO. 11G-01-91M

Scale: As Shown      Date: Jan., 1991  
SHEET No. 1 OF SHEETS

SURVEY PLOTTED BY	DATE
DRAWN BY	
DESIGNED BY	
NOTED BY	
CHECKED BY	

FED. ROAD DIST. NO.	STATE	PROJ. NO.	FISCAL YEAR	SHEET NO.	TOTAL SHEETS
HAWAII	HAW.	11G-01-91M	1991	GC04A	24

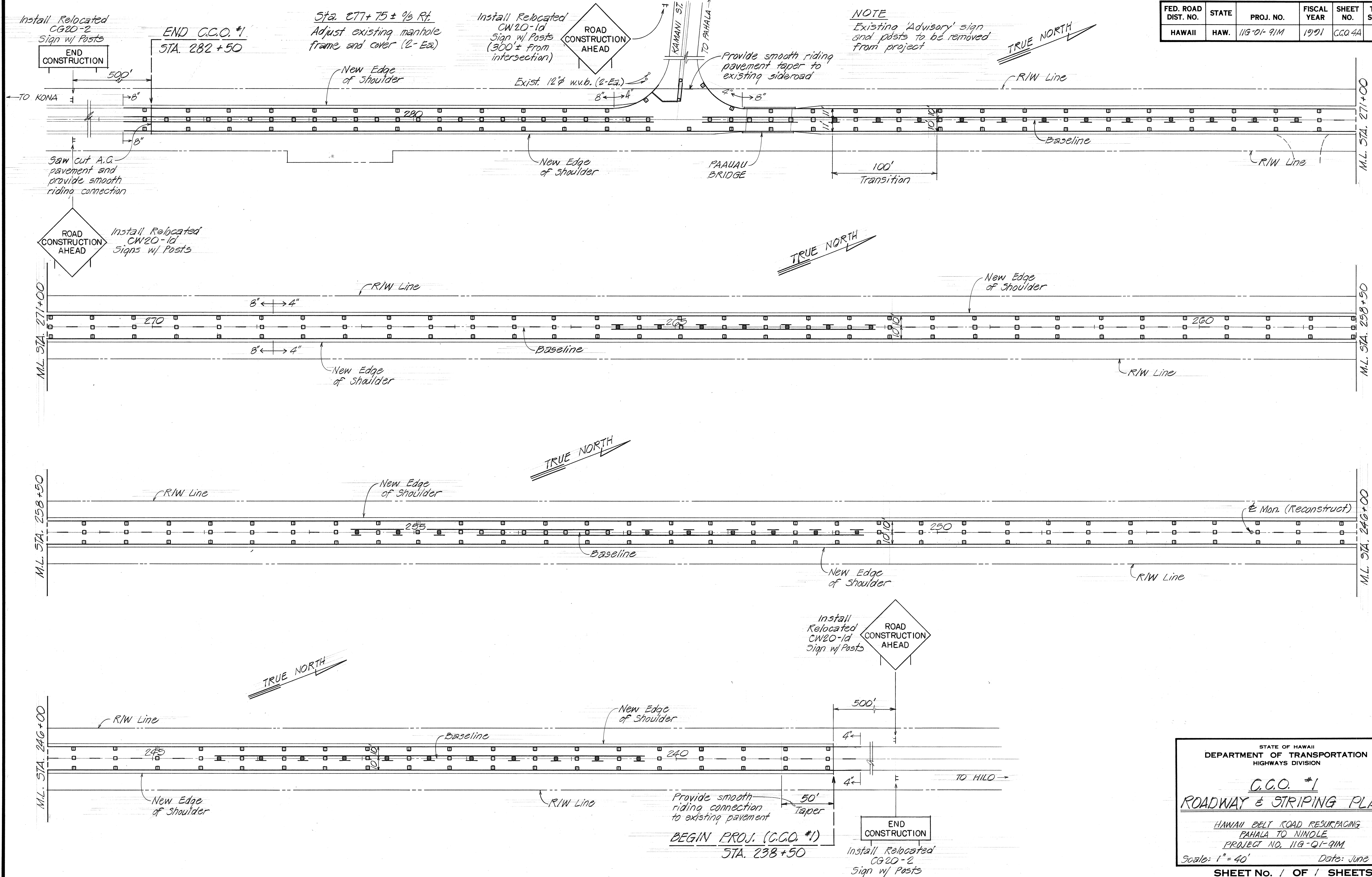

ORIGINAL PLAN	SURVEY PLOTTED BY	DATE
NOTE BOOK	DRAWN BY	
	DESIGNED BY	
	CHECKED BY	
	NO.	

STATE OF HAWAII  
DEPARTMENT OF TRANSPORTATION  
HIGHWAYS DIVISION

C.C.O. #1  
ROADWAY & STRIPING PLAN  
HAWAII BELT ROAD RESURFACING  
PAHALA TO NINOLE  
PROJECT NO. 11G-01-91M  
Scale: 1" = 40' Date: June 1992  
SHEET NO. 1 OF 1 SHEETS