

FED. ROAD DIST. NO.	STATE	FED. AID PROJ. NO.	FISCAL YEAR	SHEET NO.	TOTAL SHEETS
HAWAII	HAW.	HSIP-011-1(045)	2023	89	114

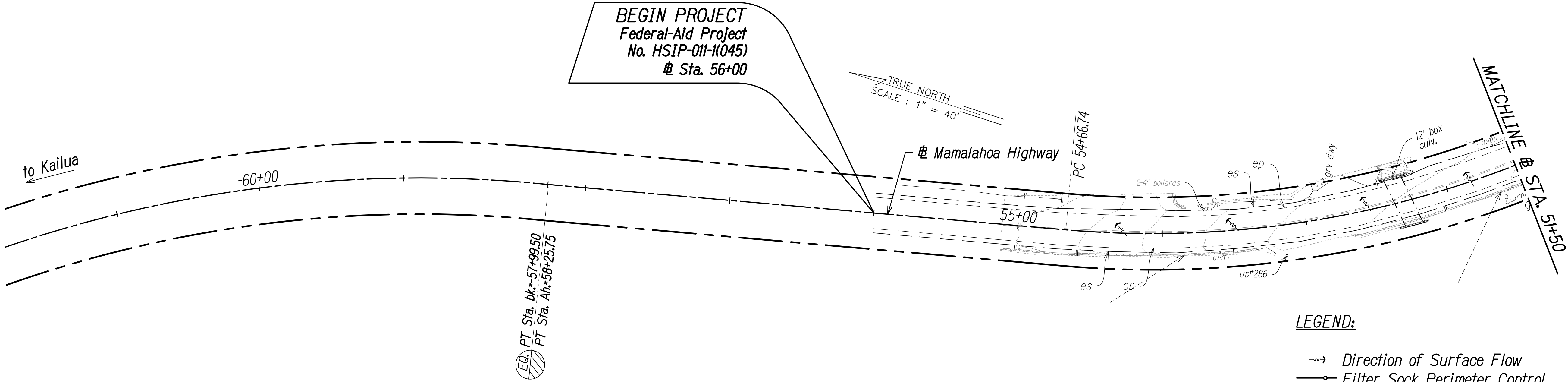

- LEGEND:**
- Direction of Surface Flow
 - Filter Sock Perimeter Control See Sheet 88
 - - - Existing Contour
 - ⊞ Grated Drain Inlet Protection

- NOTES:**
1. Sediment and Erosion Control BMP measures shown in the Contract Documents are minimum BMPs requirements and do not constitute as acceptable and/or complete Sediment and Erosion Control Plan. The Contractor shall incorporate additional BMPs based upon their means and methods considering site conditions and construction sequence in accordance with the Contract Documents including applicable permit document requirements. Cost shall be included in Pay Item 209.0100 - Installation, Maintenance, Monitoring and Removal of BMP.
 2. Protect all catch basins, grated drain inlets, sales, driveways, side roads, etc. that may be affected by stormwater runoff as a result of construction work.

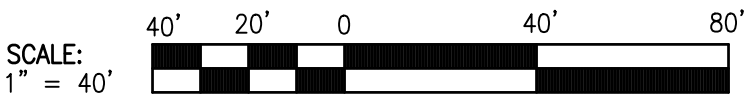
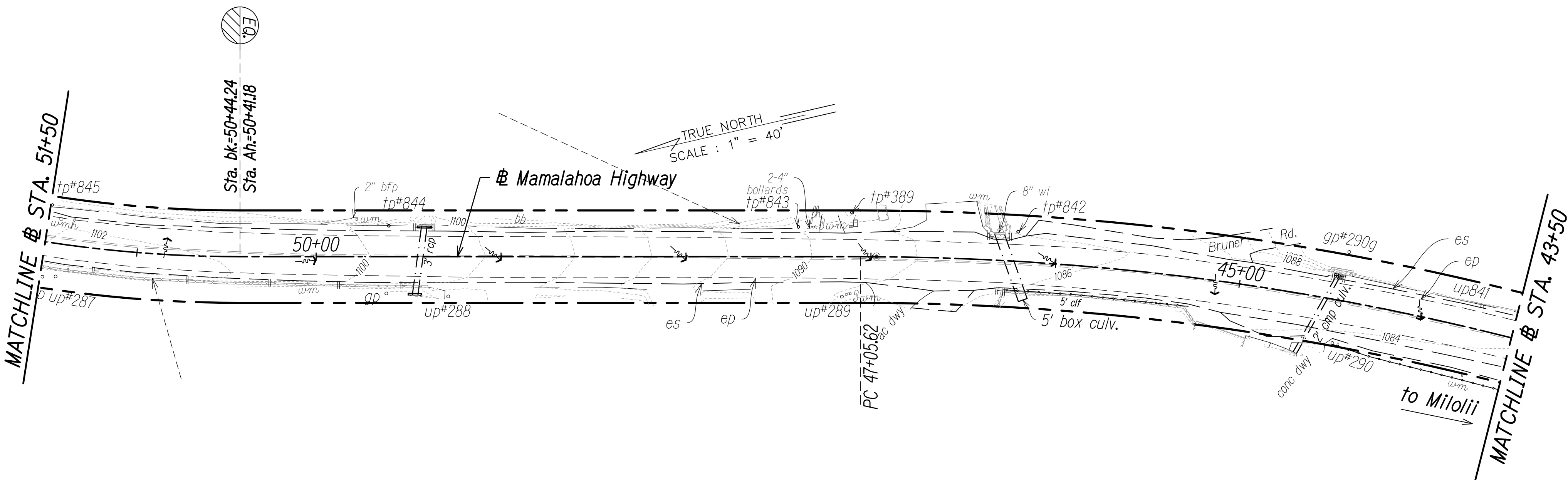

NORMAN S. H. LEONG

Licensed Professional Engineer

No. 15285

HAWAII USA

This work was prepared by me or under my supervision and construction of this project will be under my observation.

Expiration Date of License 4/24

STATE OF HAWAII
DEPARTMENT OF TRANSPORTATION
HIGHWAYS DIVISION

EROSION AND SEDIMENT CONTROL PLAN

MAMALAHOA HIGHWAY
SAFETY IMPROVEMENTS
Vicinity of Haleili Street and Bruner Road
Federal-Aid Project No. HSIP-011-1(045)
Scale: 1"=40' Date: September 2023

SHEET No. 1 OF 26 SHEETS

SURVEY PLOTTED BY	DATE
DRAWN BY	" "
DESIGNED BY	" "
QUANTITIES BY	" "
CHECKED BY	" "
ORIGINAL PLAN	No.

89

FED. ROAD DIST. NO.	STATE	FED. AID PROJ. NO.	FISCAL YEAR	SHEET NO.	TOTAL SHEETS
HAWAII	HAW.	HS1P-011-1(045)	2023	90	114

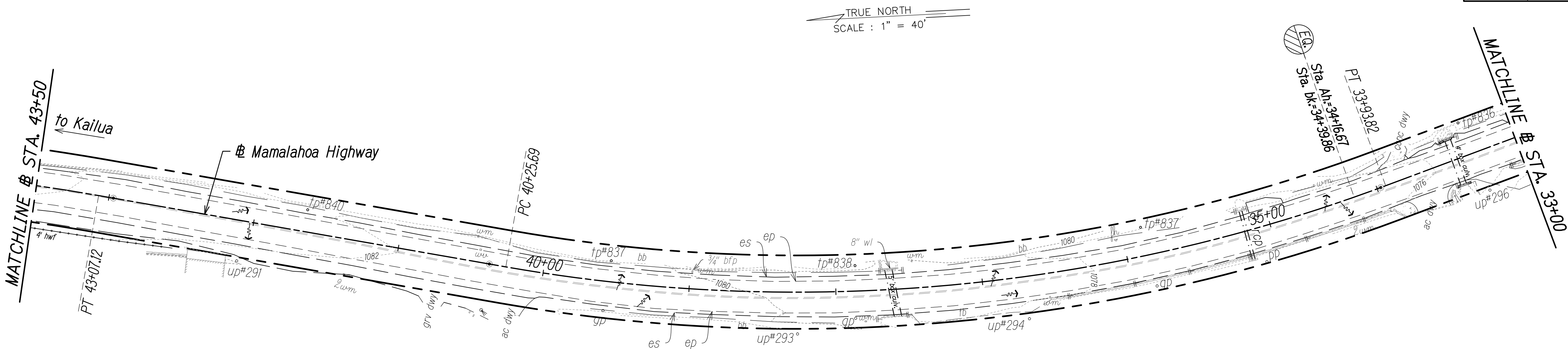

LEGEND:

- Direction of Surface Flow
- Filter Sock Perimeter Control See Sheet 88
- Existing Contour
- Grated Drain Inlet Protection

NOTES:

- Sediment and Erosion Control BMP measures shown in the Contract Documents are minimum BMPs requirements and do not constitute as acceptable and/or complete Sediment and Erosion Control Plan. The Contractor shall incorporate additional BMPs based upon their means and methods considering site conditions and construction sequence in accordance with the Contract Documents including applicable permit document requirements. Cost shall be included in Pay Item 209.0100 - Installation, Maintenance, Monitoring and Removal of BMP.
- Protect all catch basins, grated drain inlets, sales, driveways, side roads, etc. that may be affected by stormwater runoff as a result of construction work.

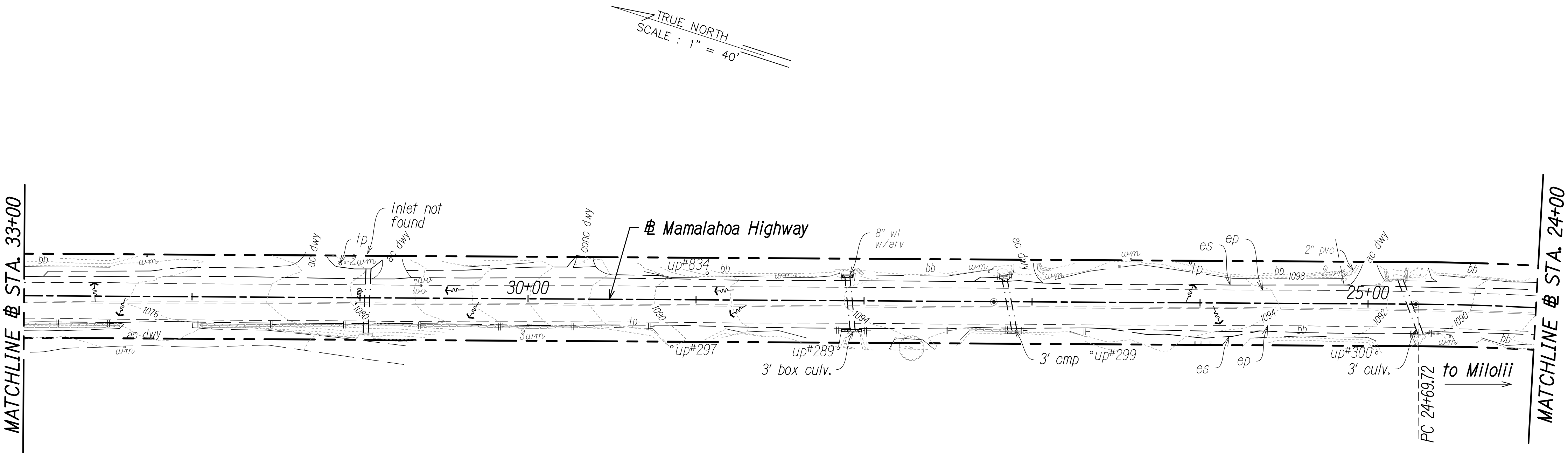

SURVEY PLOTTED BY	DATE
DRAWN BY	
DESIGNED BY	
QUANTITIES BY	
CHECKED BY	

ORIGINAL PLAN	No.
NOTE BOOK	

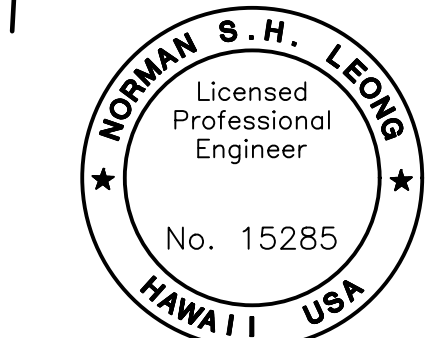

This work was prepared by me or under my supervision and construction of this project will be under my observation.
Norman Leong
Expiration Date of License 4/24

STATE OF HAWAII
DEPARTMENT OF TRANSPORTATION
HIGHWAYS DIVISION

EROSION AND SEDIMENT CONTROL PLAN

MAMALAHOA HIGHWAY
SAFETY IMPROVEMENTS
Vicinity of Haleili Street and Bruner Road
Federal-Aid Project No. HS1P-011-1(045)
Scale: 1"=40' Date: September 2023

SHEET No. 2 OF 26 SHEETS

ORIGINAL PLAN NOTE BOOK No.	SURVEY PLOTTED BY	DATE
	DRAWN BY	" "
	DESIGNED BY	" "
	CHECKED BY	" "

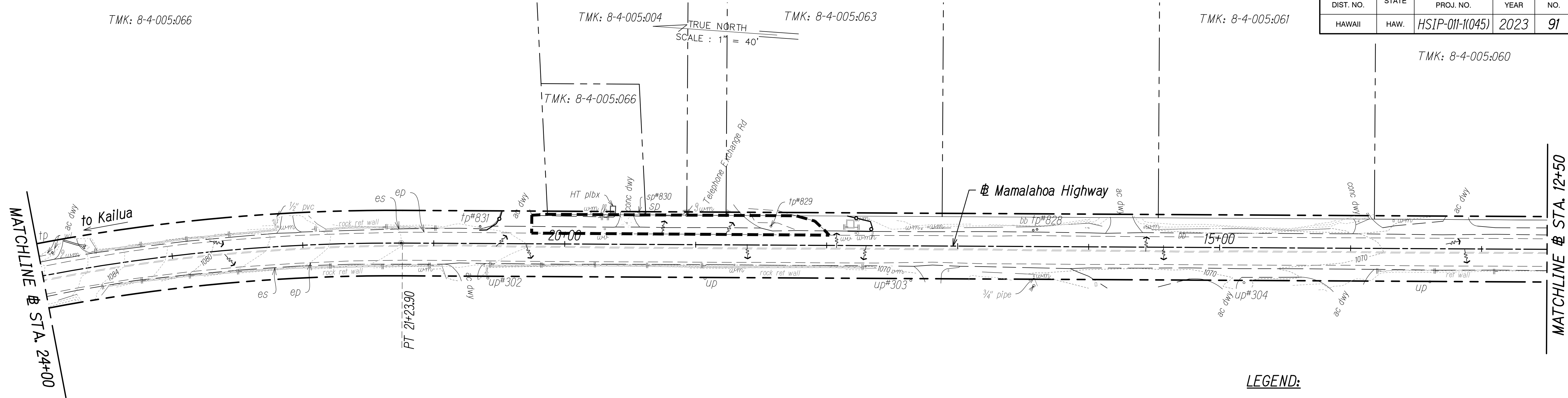
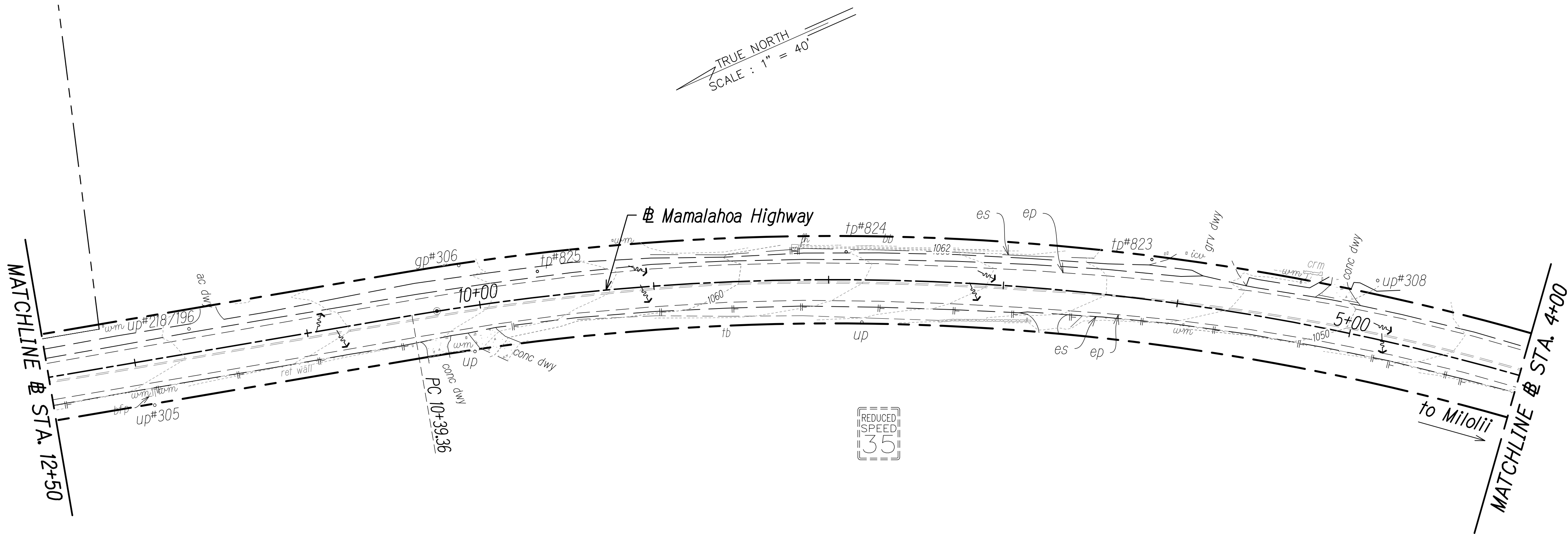

- LEGEND:**
- Direction of Surface Flow
 - Filter Sock Perimeter Control
See Sheet 88
 - Existing Contour
 - Grated Drain Inlet Protection

- NOTES:**
- Sediment and Erosion Control BMP measures shown in the Contract Documents are minimum BMPs requirements and do not constitute as acceptable and/or complete Sediment and Erosion Control Plan. The Contractor shall incorporate additional BMPs based upon their means and methods considering site conditions and construction sequence in accordance with the Contract Documents including applicable permit document requirements. Cost shall be included in Pay Item 209.0100 - Installation, Maintenance, Monitoring and Removal of BMP.
 - Protect all catch basins, grated drain inlets, sales, driveways, side roads, etc. that may be affected by stormwater runoff as a result of construction work.

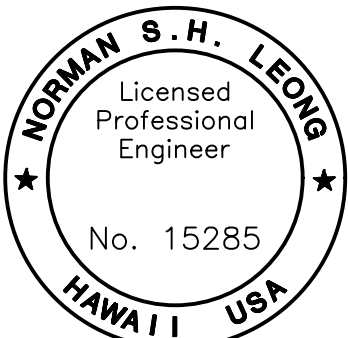

This work was prepared by me or under my supervision and construction of this project will be under my observation.
Norman S. H. Leong
Expiration Date of License 4/24

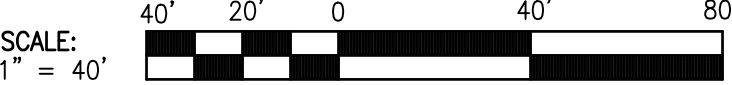

STATE OF HAWAII
DEPARTMENT OF TRANSPORTATION
HIGHWAYS DIVISION

EROSION AND SEDIMENT CONTROL PLAN

MAMALAHOA HIGHWAY
SAFETY IMPROVEMENTS
Vicinity of Haleili Street and Bruner Road
Federal-Aid Project No. HSIP-011-1(045)
Scale: 1"=40' Date: September 2023

SHEET No. 3 OF 26 SHEETS

FED. ROAD DIST. NO.	STATE	FED. AID PROJ. NO.	FISCAL YEAR	SHEET NO.	TOTAL SHEETS
HAWAII	HAW.	HSIP-011-1(045)	2023	91	114

FED. ROAD DIST. NO.	STATE	FED. AID PROJ. NO.	FISCAL YEAR	SHEET NO.	TOTAL SHEETS
HAWAII	HAW.	HS1P-011-1(045)	2023	92	114

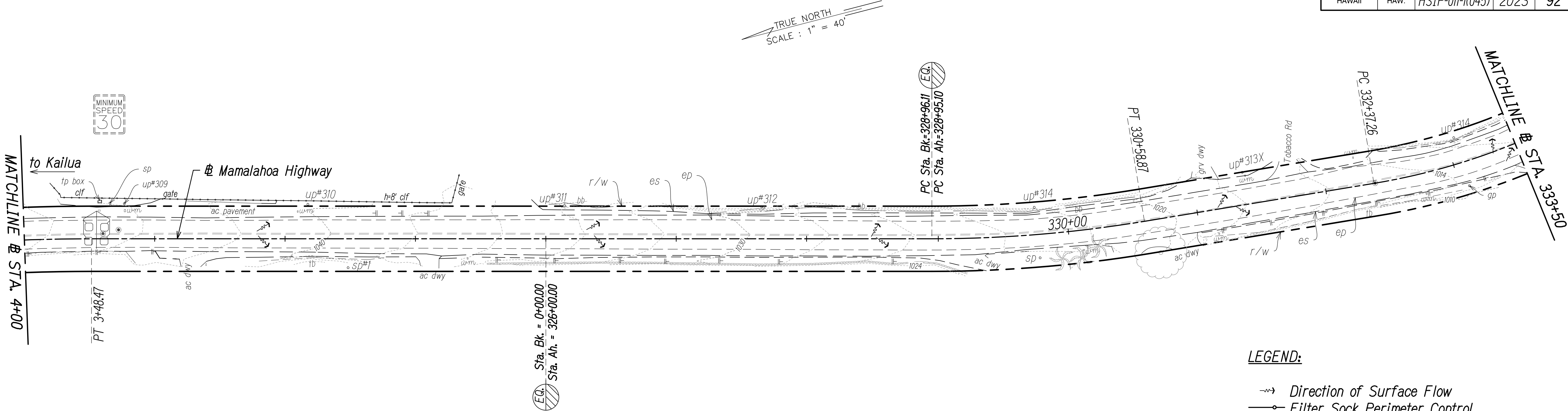

- LEGEND:**
- Direction of Surface Flow
 - Filter Sock Perimeter Control See Sheet 88
 - Existing Contour
 - Grated Drain Inlet Protection

- NOTES:**
- Sediment and Erosion Control BMP measures shown in the Contract Documents are minimum BMPs requirements and do not constitute as acceptable and/or complete Sediment and Erosion Control Plan. The Contractor shall incorporate additional BMPs based upon their means and methods considering site conditions and construction sequence in accordance with the Contract Documents including applicable permit document requirements. Cost shall be included in Pay Item 209.0100 - Installation, Maintenance, Monitoring and Removal of BMP.
 - Protect all catch basins, grated drain inlets, sales, driveways, side roads, etc. that may be affected by stormwater runoff as a result of construction work.

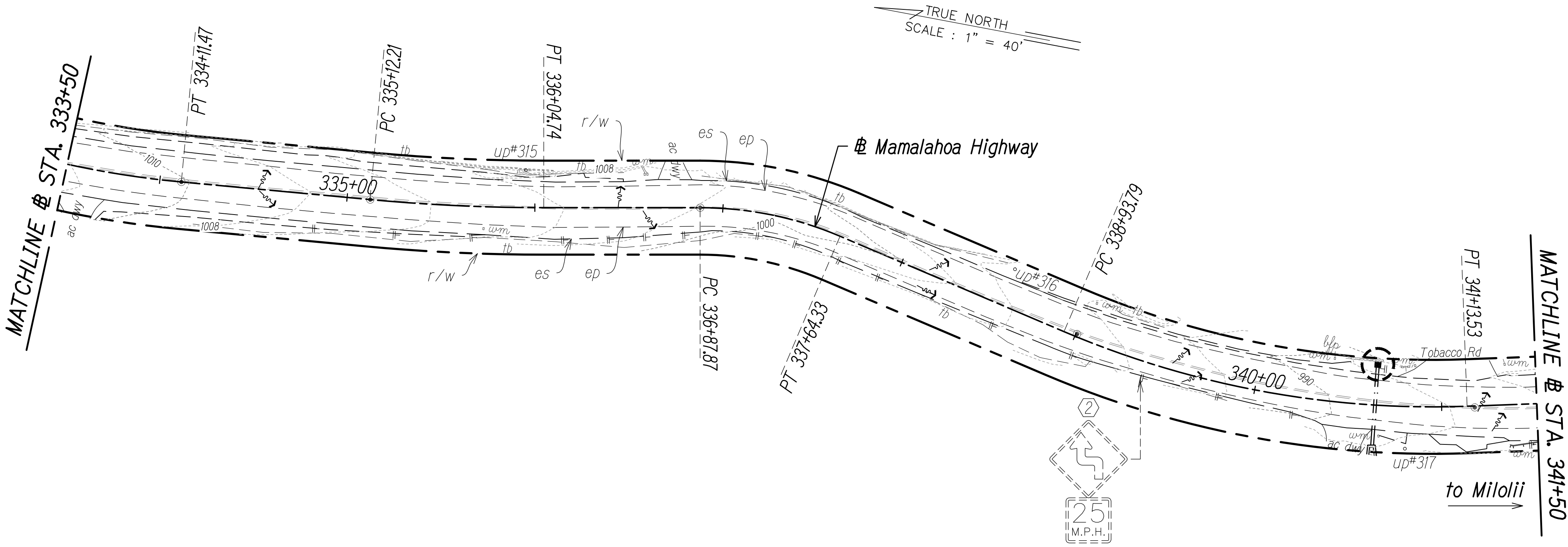

8-4-014:038

8-4-014:039

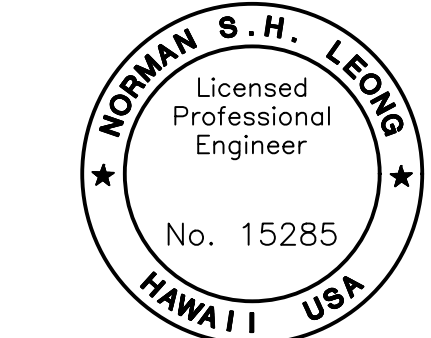

This work was prepared by me or under my supervision and construction of this project will be under my observation.
Norman S. H. Leong
Expiration Date of License 4/24

STATE OF HAWAII
DEPARTMENT OF TRANSPORTATION
HIGHWAYS DIVISION

EROSION AND SEDIMENT CONTROL PLAN

MAMALAHOA HIGHWAY
SAFETY IMPROVEMENTS
Vicinity of Haleili Street and Bruner Road
Federal-Aid Project No. HS1P-011-1(045)
Scale: 1"=40' Date: September 2023

SURVEY PLOTTED BY	DATE
DRAWN BY	" "
DESIGNED BY	" "
QUANTITIES BY	" "
CHECKED BY	" "
ORIGINAL PLAN	No.

FED. ROAD DIST. NO.	STATE	FED. AID PROJ. NO.	FISCAL YEAR	SHEET NO.	TOTAL SHEETS
HAWAII	HAW.	HSIP-011-1(045)	2023	93	114

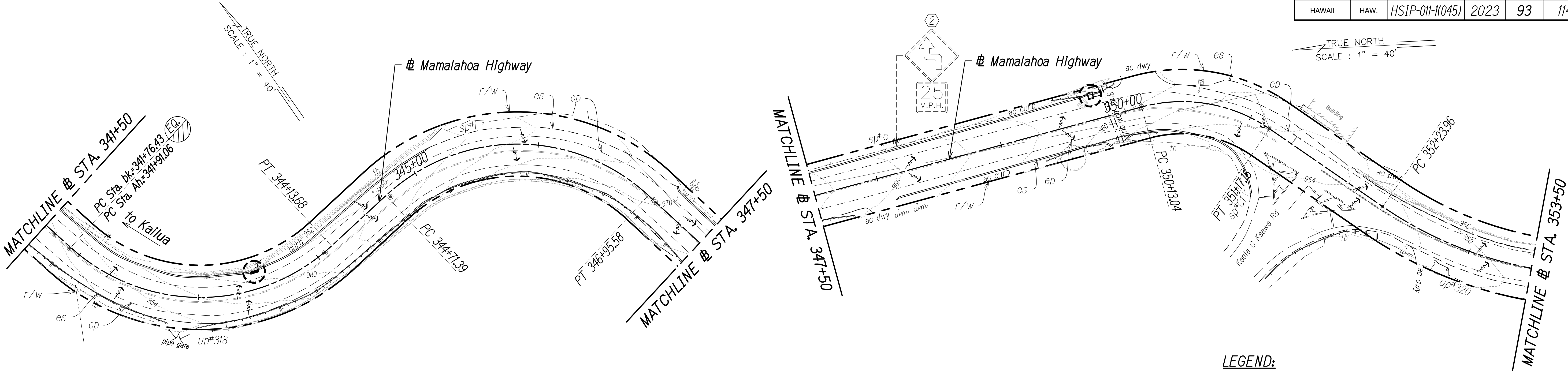

- LEGEND:**
- Direction of Surface Flow
 - Filter Sock Perimeter Control See Sheet 88
 - Existing Contour
 - Grated Drain Inlet Protection

- NOTES:**
- Sediment and Erosion Control BMP measures shown in the Contract Documents are minimum BMPs requirements and do not constitute as acceptable and/or complete Sediment and Erosion Control Plan. The Contractor shall incorporate additional BMPs based upon their means and methods considering site conditions and construction sequence in accordance with the Contract Documents including applicable permit document requirements. Cost shall be included in Pay Item 209.0100 - Installation, Maintenance, Monitoring and Removal of BMP.
 - Protect all catch basins, grated drain inlets, sales, driveways, side roads, etc. that may be affected by stormwater runoff as a result of construction work.

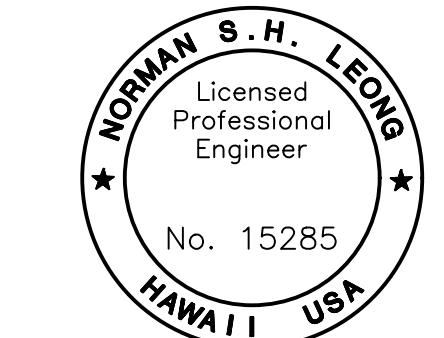
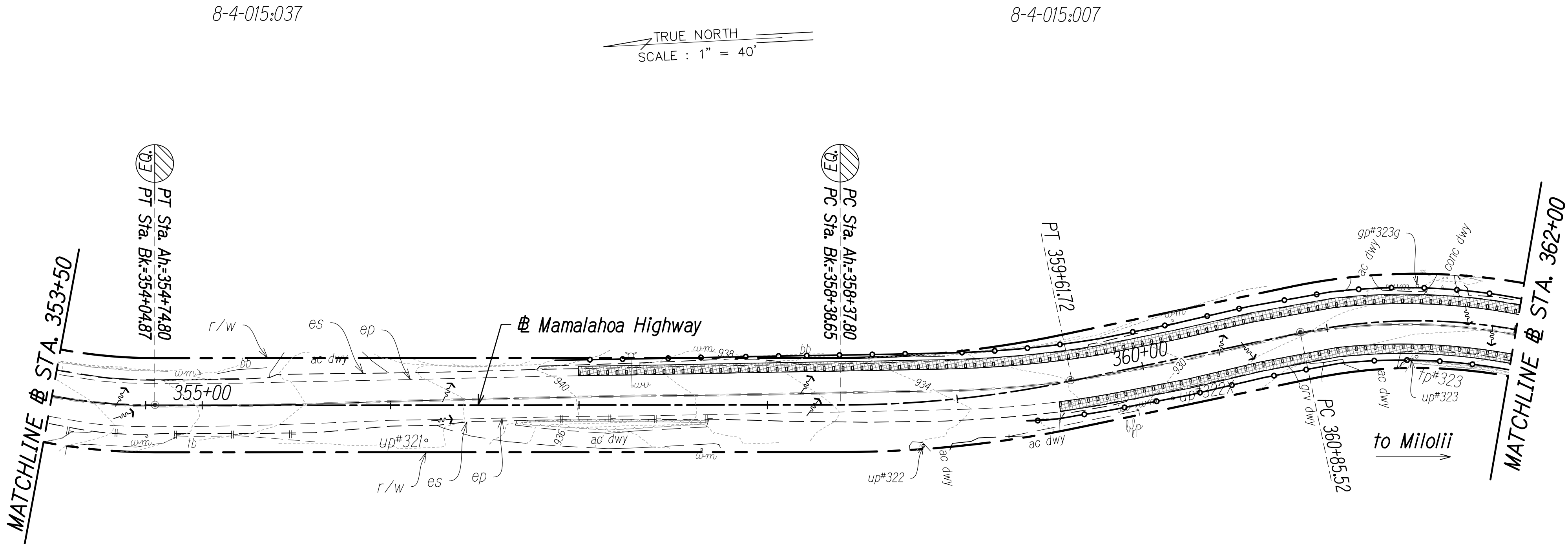

This work was prepared by me or under my supervision and construction of this project will be under my observation.
Norman S. H. Leong
Expiration Date of License 4/24

STATE OF HAWAII
DEPARTMENT OF TRANSPORTATION
HIGHWAYS DIVISION

EROSION AND SEDIMENT CONTROL PLAN

MAMALAHOA HIGHWAY
SAFETY IMPROVEMENTS
Vicinity of Haleili Street and Bruner Road
Federal-Aid Project No. HSIP-011-1(045)
Scale: 1"=40' Date: September 2023

SHEET No. 5 OF 26 SHEETS

SURVEY PLOTTED BY	DATE
DRAWN BY	" "
DESIGNED BY	" "
QUANTITIES BY	" "
CHECKED BY	" "

ORIGINAL PLAN	No.
NOTE BOOK	" "

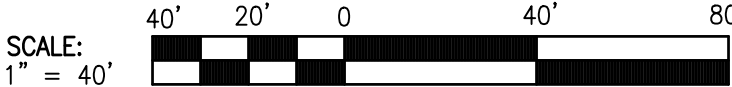

FED. ROAD DIST. NO.	STATE	FED. AID PROJ. NO.	FISCAL YEAR	SHEET NO.	TOTAL SHEETS
HAWAII	HAW.	HSIP-011-1(045)	2023	94	114

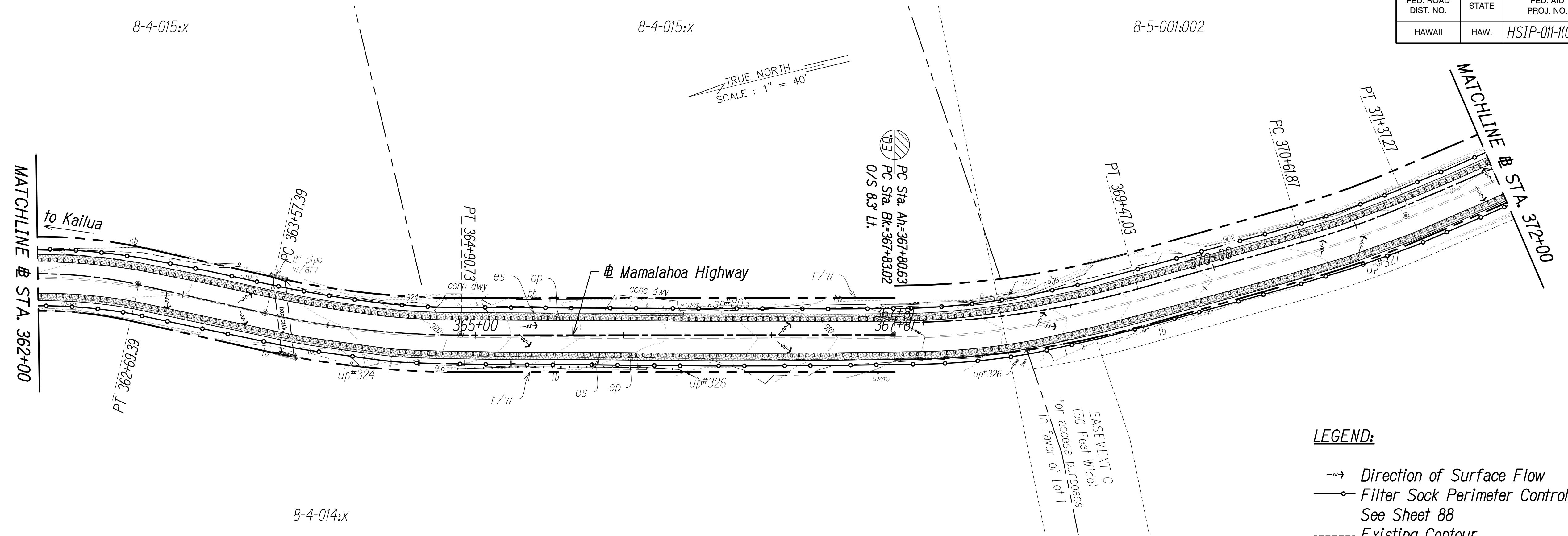

- LEGEND:**
- Direction of Surface Flow
 - Filter Sock Perimeter Control See Sheet 88
 - Existing Contour
 - Grated Drain Inlet Protection

- NOTES:**
- Sediment and Erosion Control BMP measures shown in the Contract Documents are minimum BMPs requirements and do not constitute as acceptable and/or complete Sediment and Erosion Control Plan. The Contractor shall incorporate additional BMPs based upon their means and methods considering site conditions and construction sequence in accordance with the Contract Documents including applicable permit document requirements. Cost shall be included in Pay Item 209.0100 - Installation, Maintenance, Monitoring and Removal of BMP.
 - Protect all catch basins, grated drain inlets, sales, driveways, side roads, etc. that may be affected by stormwater runoff as a result of construction work.

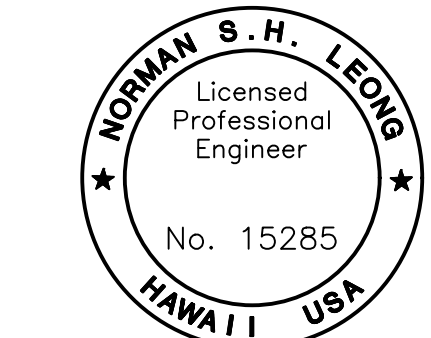
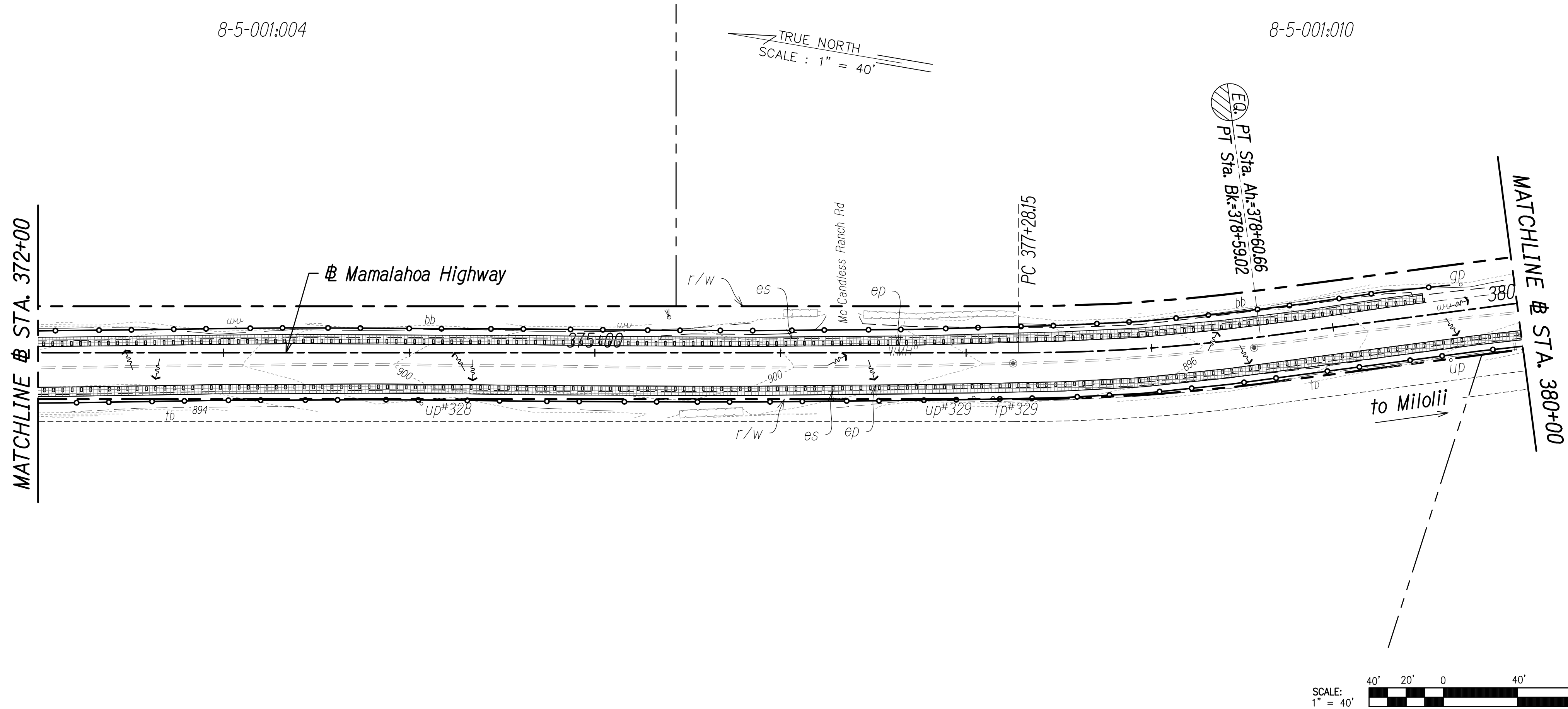

This work was prepared by me or under my supervision and construction of this project will be under my observation.
Norman S. H. Leong
Expiration Date of License 4/24

STATE OF HAWAII
DEPARTMENT OF TRANSPORTATION
HIGHWAYS DIVISION

EROSION AND SEDIMENT CONTROL PLAN

MAMALAHOA HIGHWAY
SAFETY IMPROVEMENTS
Vicinity of Haleili Street and Bruner Road
Federal-Aid Project No. HSIP-011-1(045)
Scale: 1"=40' Date: September 2023

SHEET No. 6 OF 26 SHEETS

DATE	
SURVEY PLOTTED BY	
DRAWN BY	
DESIGNED BY	
QUANTITIES BY	
CHECKED BY	
ORIGINAL PLAN	
NOTE BOOK	
No.	

FED. ROAD DIST. NO.	STATE	FED. AID PROJ. NO.	FISCAL YEAR	SHEET NO.	TOTAL SHEETS
HAWAII	HAW.	HS1P-011-1(045)	2023	95	114

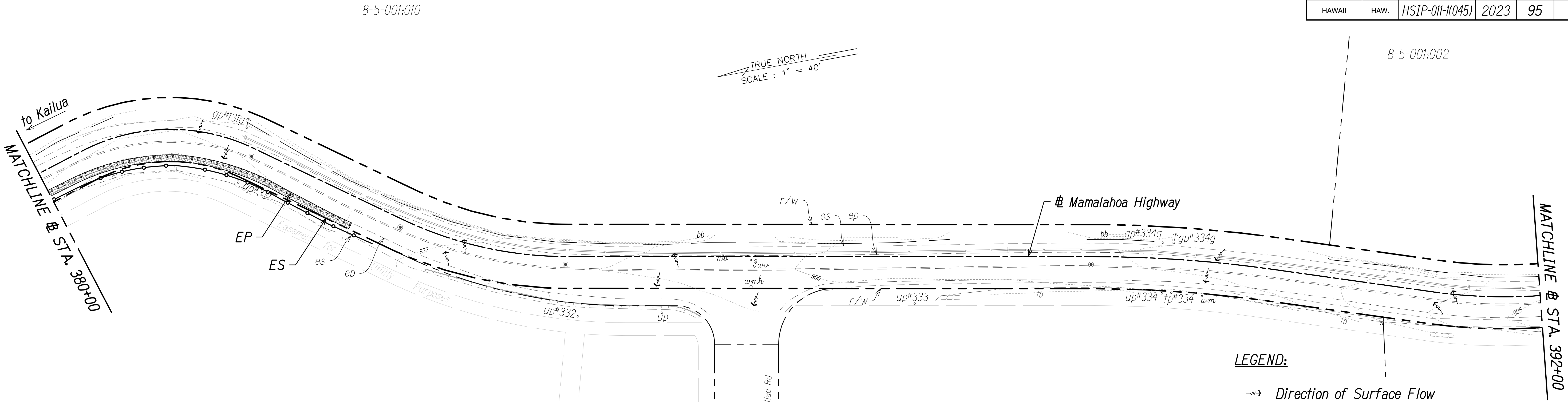

- LEGEND:**
- Direction of Surface Flow
 - Filter Sock Perimeter Control See Sheet 88
 - Existing Contour
 - ⊞ Grated Drain Inlet Protection

- NOTES:**
- Sediment and Erosion Control BMP measures shown in the Contract Documents are minimum BMPs requirements and do not constitute as acceptable and/or complete Sediment and Erosion Control Plan. The Contractor shall incorporate additional BMPs based upon their means and methods considering site conditions and construction sequence in accordance with the Contract Documents including applicable permit document requirements. Cost shall be included in Pay Item 209.0100 - Installation, Maintenance, Monitoring and Removal of BMP.
 - Protect all catch basins, grated drain inlets, sales, driveways, side roads, etc. that may be affected by stormwater runoff as a result of construction work.

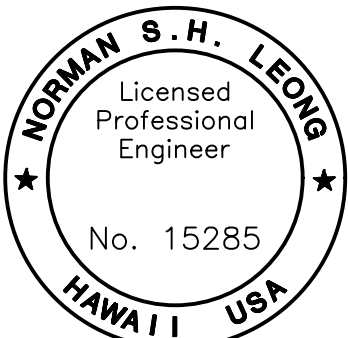
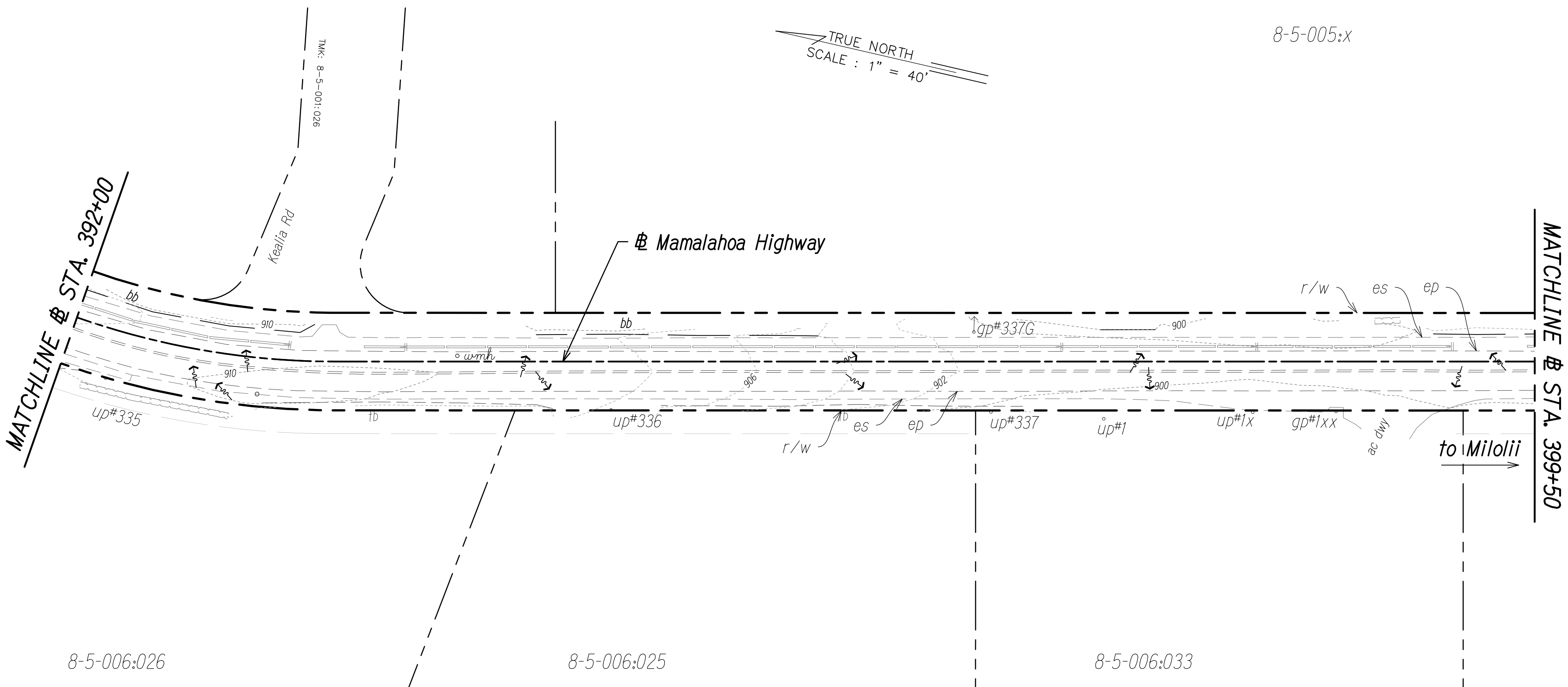

This work was prepared by me or under my supervision and construction of this project will be under my observation.
Norman S. H. Leong
Expiration Date of License 4/24

STATE OF HAWAII
DEPARTMENT OF TRANSPORTATION
HIGHWAYS DIVISION

EROSION AND SEDIMENT CONTROL PLAN

MAMALAHOA HIGHWAY
SAFETY IMPROVEMENTS
Vicinity of Haleili Street and Bruner Road
Federal-Aid Project No. HS1P-011-1(045)
Date: September 2023



DATE	____
SURVEY PLOTTED BY	____
DRAWN BY	____
DESIGNED BY	____
QUANTITIES BY	____
CHECKED BY	____
ORIGINAL PLAN	____
NOTE BOOK	____
No.	____

FED. ROAD DIST. NO.	STATE	FED. AID PROJ. NO.	FISCAL YEAR	SHEET NO.	TOTAL SHEETS
HAWAII	HAW.	HS1P-011-1(045)	2023	96	114

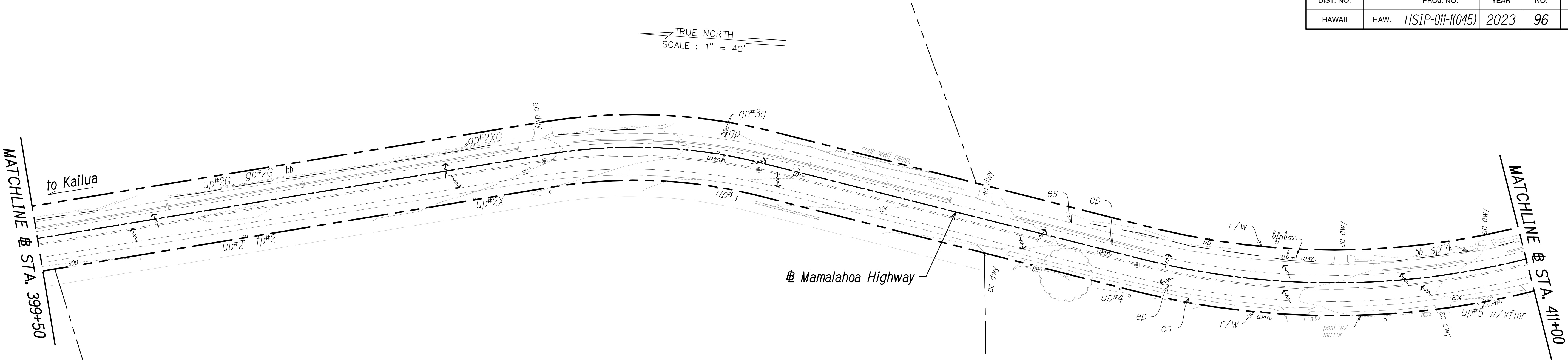

- LEGEND:**
- Direction of Surface Flow
 - Filter Sock Perimeter Control See Sheet 88
 - Existing Contour
 - Grated Drain Inlet Protection

- NOTES:**
- Sediment and Erosion Control BMP measures shown in the Contract Documents are minimum BMPs requirements and do not constitute as acceptable and/or complete Sediment and Erosion Control Plan. The Contractor shall incorporate additional BMPs based upon their means and methods considering site conditions and construction sequence in accordance with the Contract Documents including applicable permit document requirements. Cost shall be included in Pay Item 209.0100 - Installation, Maintenance, Monitoring and Removal of BMP.
 - Protect all catch basins, grated drain inlets, sales, driveways, side roads, etc. that may be affected by stormwater runoff as a result of construction work.

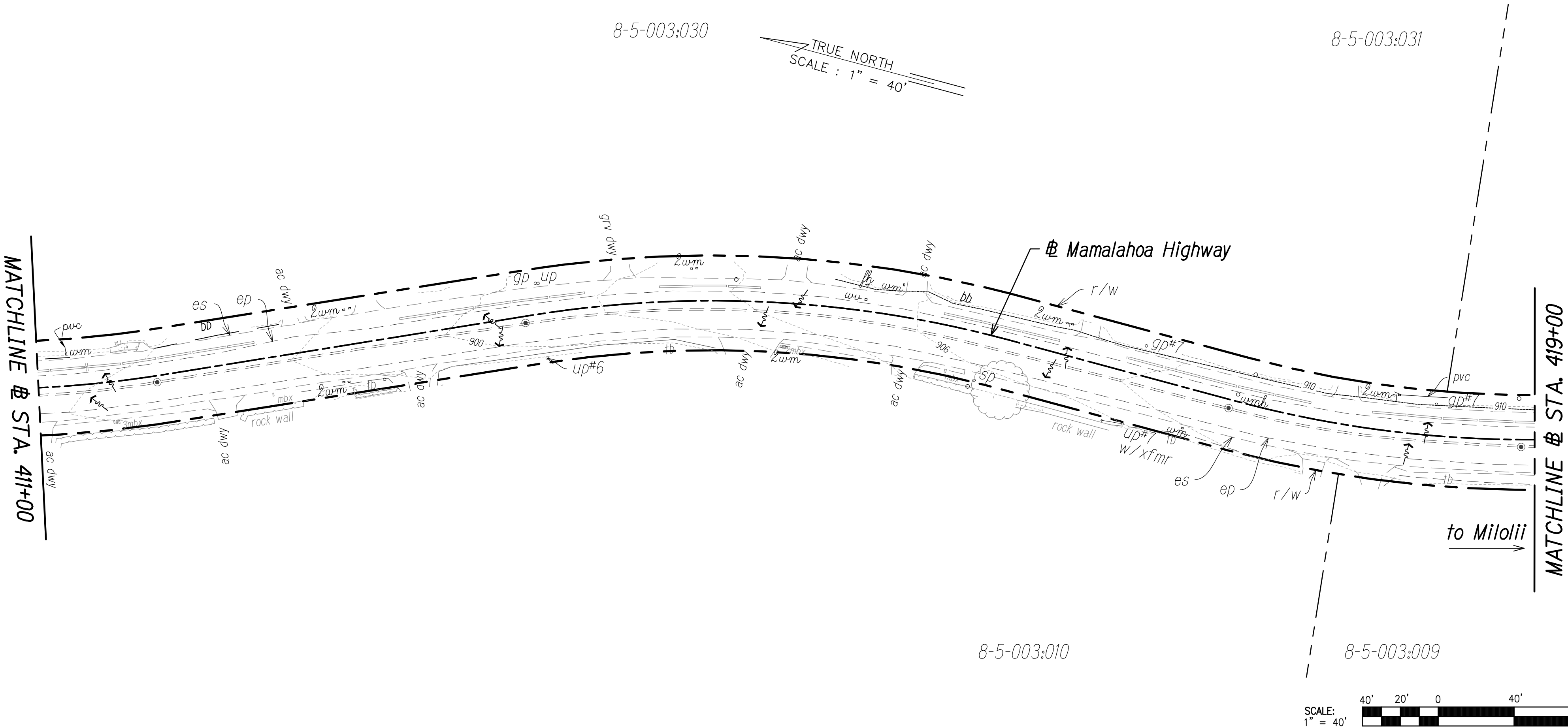

NORMAN S. H. LEONG
Licensed Professional Engineer
No. 15285
HAWAII USA

This work was prepared by me or under my supervision and construction of this project will be under my observation.

Norman S. H. Leong
Expiration Date of License 4/24

STATE OF HAWAII
DEPARTMENT OF TRANSPORTATION
HIGHWAYS DIVISION

EROSION AND SEDIMENT CONTROL PLAN

**MAMALAHOA HIGHWAY
SAFETY IMPROVEMENTS**
Vicinity of Haleili Street and Bruner Road
Federal-Aid Project No. HS1P-011-1(045)
Date: September 2023

FED. ROAD DIST. NO.	STATE	FED. AID PROJ. NO.	FISCAL YEAR	SHEET NO.	TOTAL SHEETS
HAWAII	HAW.	HS1P-011-1(045)	2023	97	114

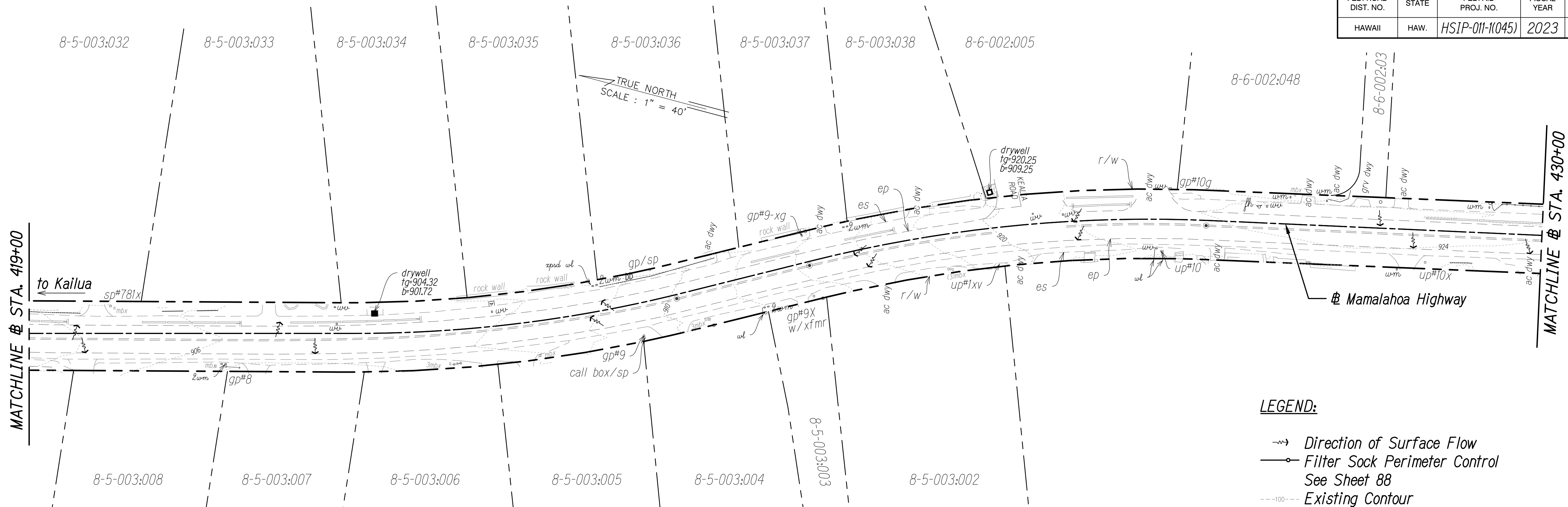

LEGEND:

- Direction of Surface Flow
- Filter Sock Perimeter Control See Sheet 88
- Existing Contour
- Grated Drain Inlet Protection

NOTES:

- Sediment and Erosion Control BMP measures shown in the Contract Documents are minimum BMPs requirements and do not constitute as acceptable and/or complete Sediment and Erosion Control Plan. The Contractor shall incorporate additional BMPs based upon their means and methods considering site conditions and construction sequence in accordance with the Contract Documents including applicable permit document requirements. Cost shall be included in Pay Item 209.0100 - Installation, Maintenance, Monitoring and Removal of BMP.
- Protect all catch basins, grated drain inlets, sales, driveways, side roads, etc. that may be affected by stormwater runoff as a result of construction work.

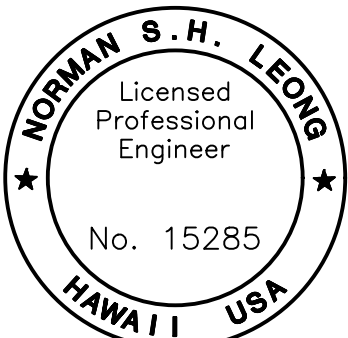
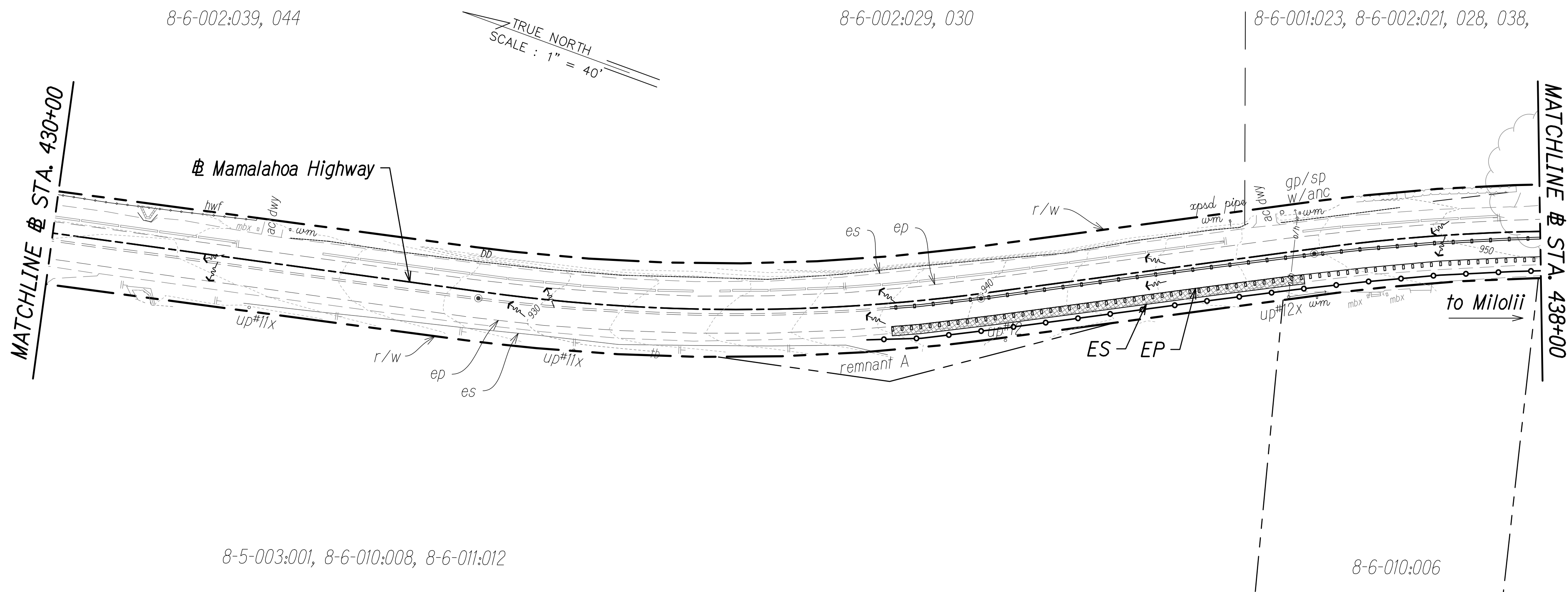

This work was prepared by me or under my supervision and construction of this project will be under my observation.
Norman S. H. Leong
Expiration Date of License 4/24

STATE OF HAWAII
DEPARTMENT OF TRANSPORTATION
HIGHWAYS DIVISION

EROSION AND SEDIMENT CONTROL PLAN

MAMALAHOA HIGHWAY
SAFETY IMPROVEMENTS
Vicinity of Haleili Street and Bruner Road
Federal-Aid Project No. HS1P-011-1(045)
Date: September 2023

SURVEY PLOTTED BY	DATE
DRAWN BY	" "
DESIGNED BY	" "
QUANTITIES BY	" "
CHECKED BY	" "
ORIGINAL PLAN	No.

FED. ROAD DIST. NO.	STATE	FED. AID PROJ. NO.	FISCAL YEAR	SHEET NO.	TOTAL SHEETS
HAWAII	HAW.	HSIP-011-1(045)	2023	98	114

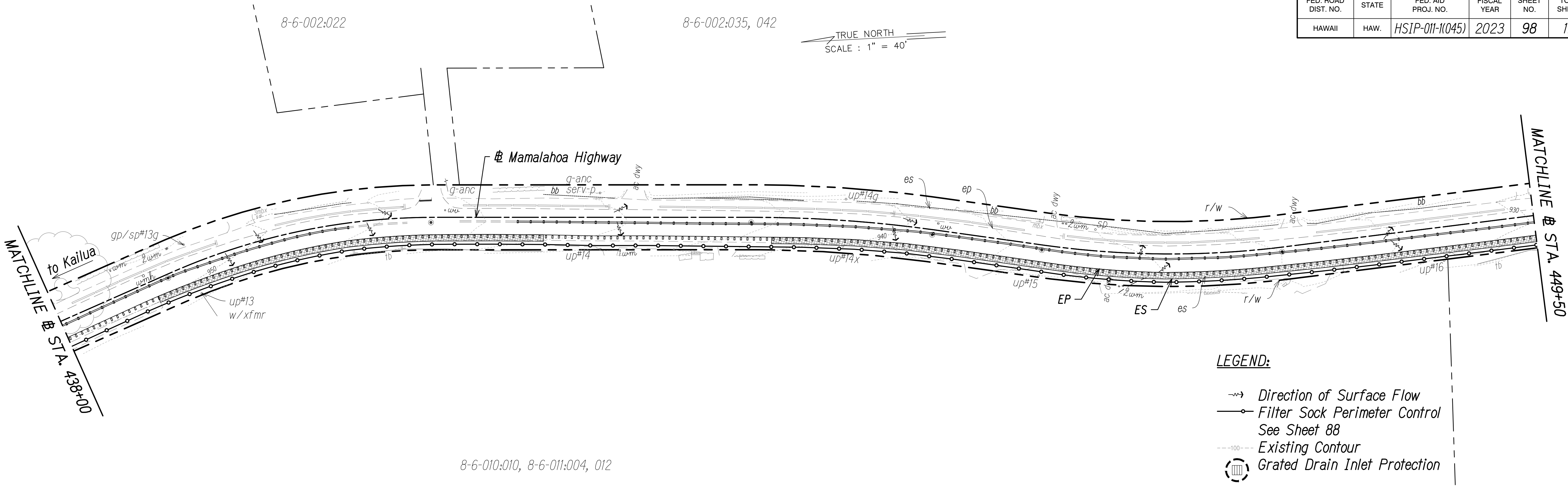

- LEGEND:**
- Direction of Surface Flow
 - Filter Sock Perimeter Control See Sheet 88
 - Existing Contour
 - Grated Drain Inlet Protection

- NOTES:**
- Sediment and Erosion Control BMP measures shown in the Contract Documents are minimum BMPs requirements and do not constitute as acceptable and/or complete Sediment and Erosion Control Plan. The Contractor shall incorporate additional BMPs based upon their means and methods considering site conditions and construction sequence in accordance with the Contract Documents including applicable permit document requirements. Cost shall be included in Pay Item 209.0100 - Installation, Maintenance, Monitoring and Removal of BMP.
 - Protect all catch basins, grated drain inlets, sales, driveways, side roads, etc. that may be affected by stormwater runoff as a result of construction work.

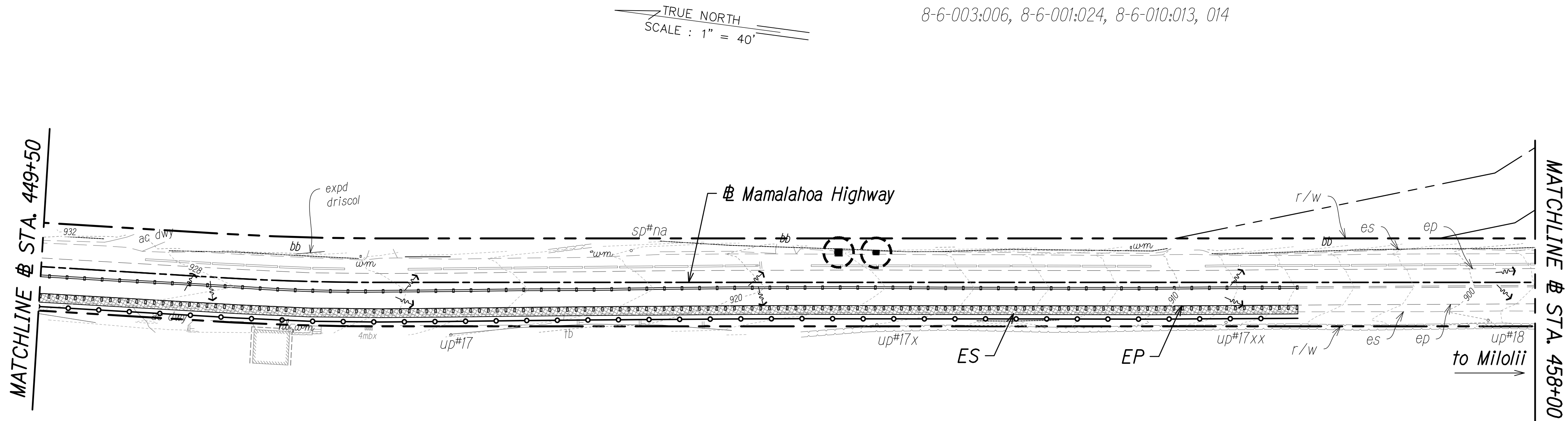

SURVEY PLOTTED BY	DATE
DRAWN BY	" "
DESIGNED BY	" "
QUANTITIES BY	" "
CHECKED BY	" "

ORIGINAL PLAN	No.
NOTE BOOK	No.

NORMAN S. H. LEONG
Licensed Professional Engineer
No. 15285
HAWAII USA

This work was prepared by me or under my supervision and construction of this project will be under my observation.

Norman Leong
Expiration Date of License 4/24

STATE OF HAWAII
DEPARTMENT OF TRANSPORTATION
HIGHWAYS DIVISION

EROSION AND SEDIMENT CONTROL PLAN

**MAMALAHOA HIGHWAY
SAFETY IMPROVEMENTS**
Vicinity of Haleili Street and Bruner Road
Federal-Aid Project No. HSIP-011-1(045)
Date: September 2023

SHEET No. 10 OF 26 SHEETS

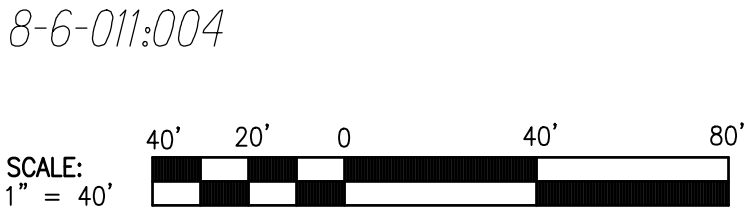

FED. ROAD DIST. NO.	STATE	FED. AID PROJ. NO.	FISCAL YEAR	SHEET NO.	TOTAL SHEETS
HAWAII	HAW.	HSIP-011-1(045)	2023	99	114

- LEGEND:**
- Direction of Surface Flow
 - Filter Sock Perimeter Control See Sheet 88
 - Existing Contour
 - Grated Drain Inlet Protection

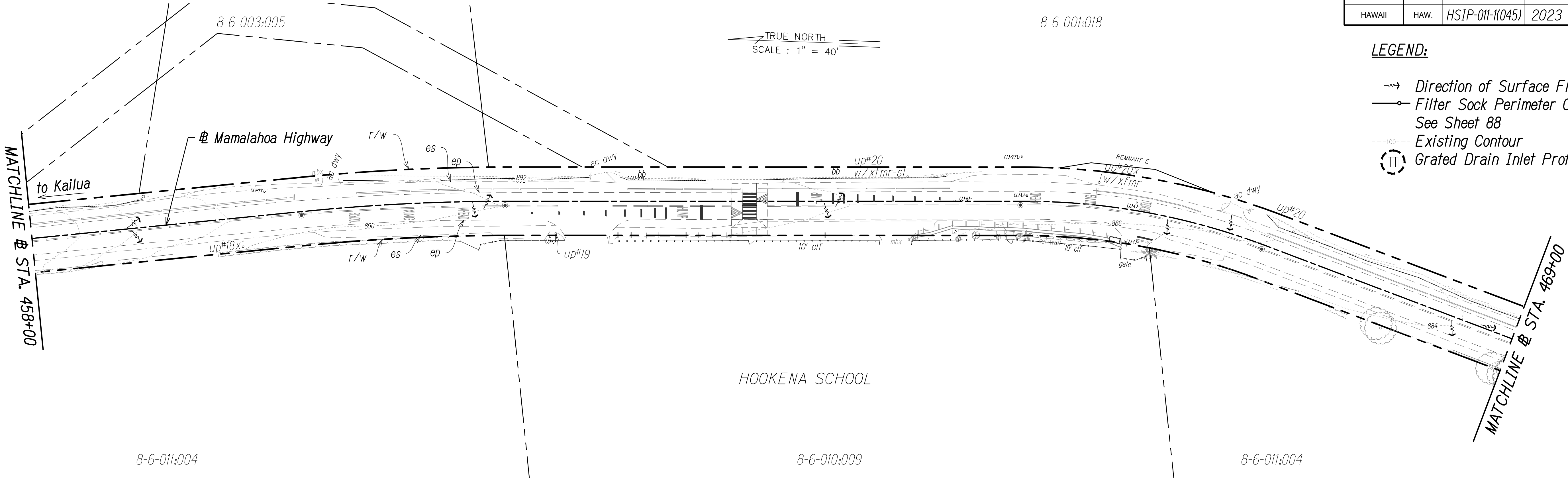

- NOTES:**
- Sediment and Erosion Control BMP measures shown in the Contract Documents are minimum BMPs requirements and do not constitute as acceptable and/or complete Sediment and Erosion Control Plan. The Contractor shall incorporate additional BMPs based upon their means and methods considering site conditions and construction sequence in accordance with the Contract Documents including applicable permit document requirements. Cost shall be included in Pay Item 209.0100 - Installation, Maintenance, Monitoring and Removal of BMP.
 - Protect all catch basins, grated drain inlets, sales, driveways, side roads, etc. that may be affected by stormwater runoff as a result of construction work.

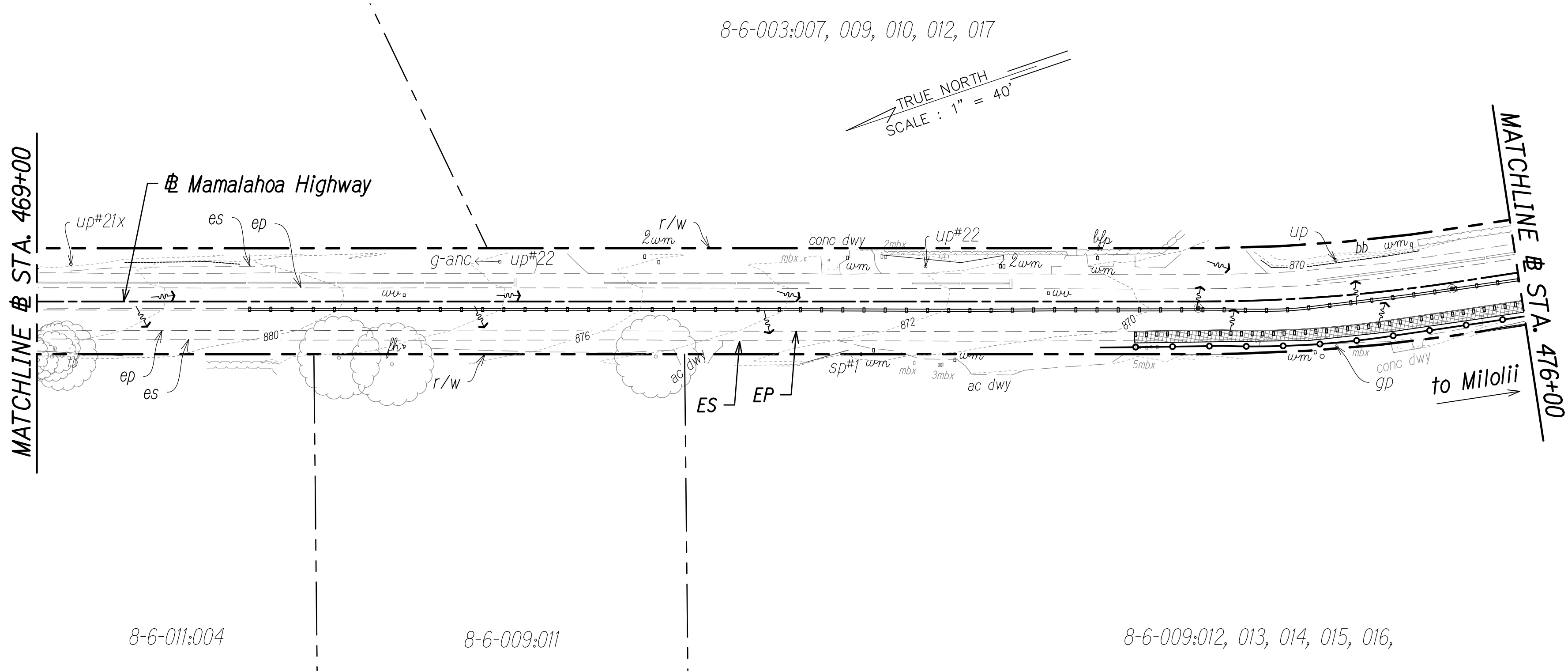

SURVEY PLOTTED BY	DATE
DRAWN BY	"
DESIGNED BY	"
QUANTITIES BY	"
CHECKED BY	"

ORIGINAL PLAN	No.
NOTE BOOK	No.

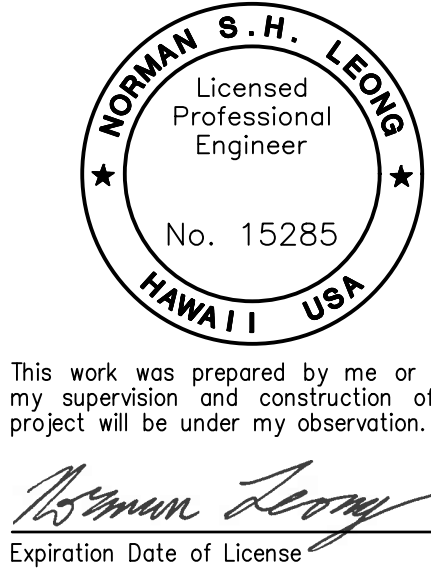

STATE OF HAWAII
DEPARTMENT OF TRANSPORTATION
HIGHWAYS DIVISION

EROSION AND SEDIMENT CONTROL PLAN

MAMALAHOA HIGHWAY
SAFETY IMPROVEMENTS
Vicinity of Haleili Street and Bruner Road
Federal-Aid Project No. HSIP-011-1(045)
Date: September 2023

SHEET No. 11 OF 26 SHEETS

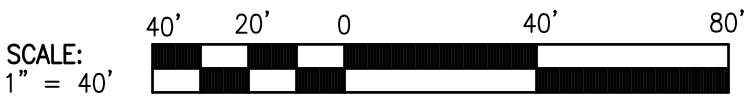

FED. ROAD DIST. NO.	STATE	FED. AID PROJ. NO.	FISCAL YEAR	SHEET NO.	TOTAL SHEETS
HAWAII	HAW.	HS1P-011-1(045)	2023	100	114

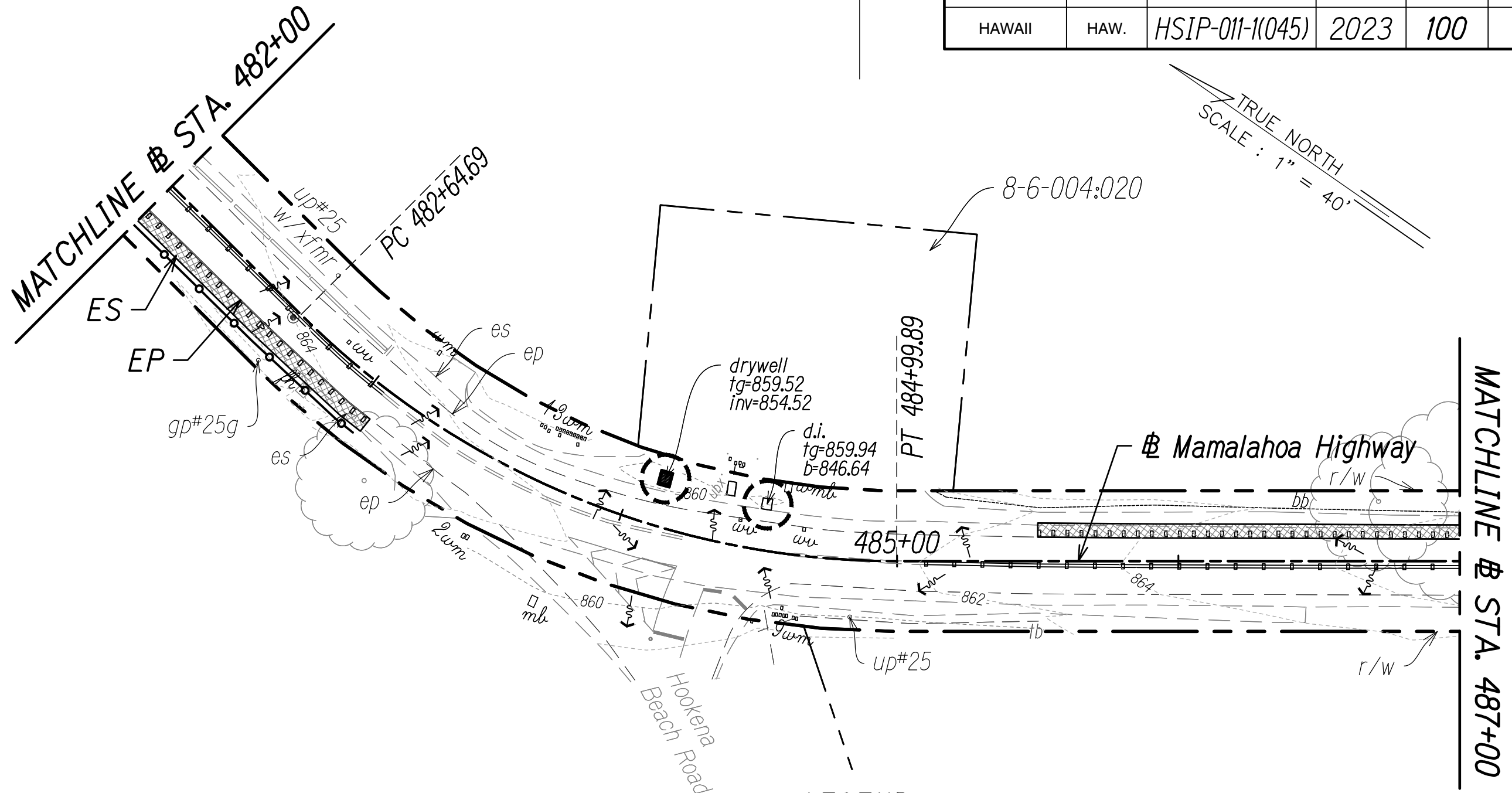
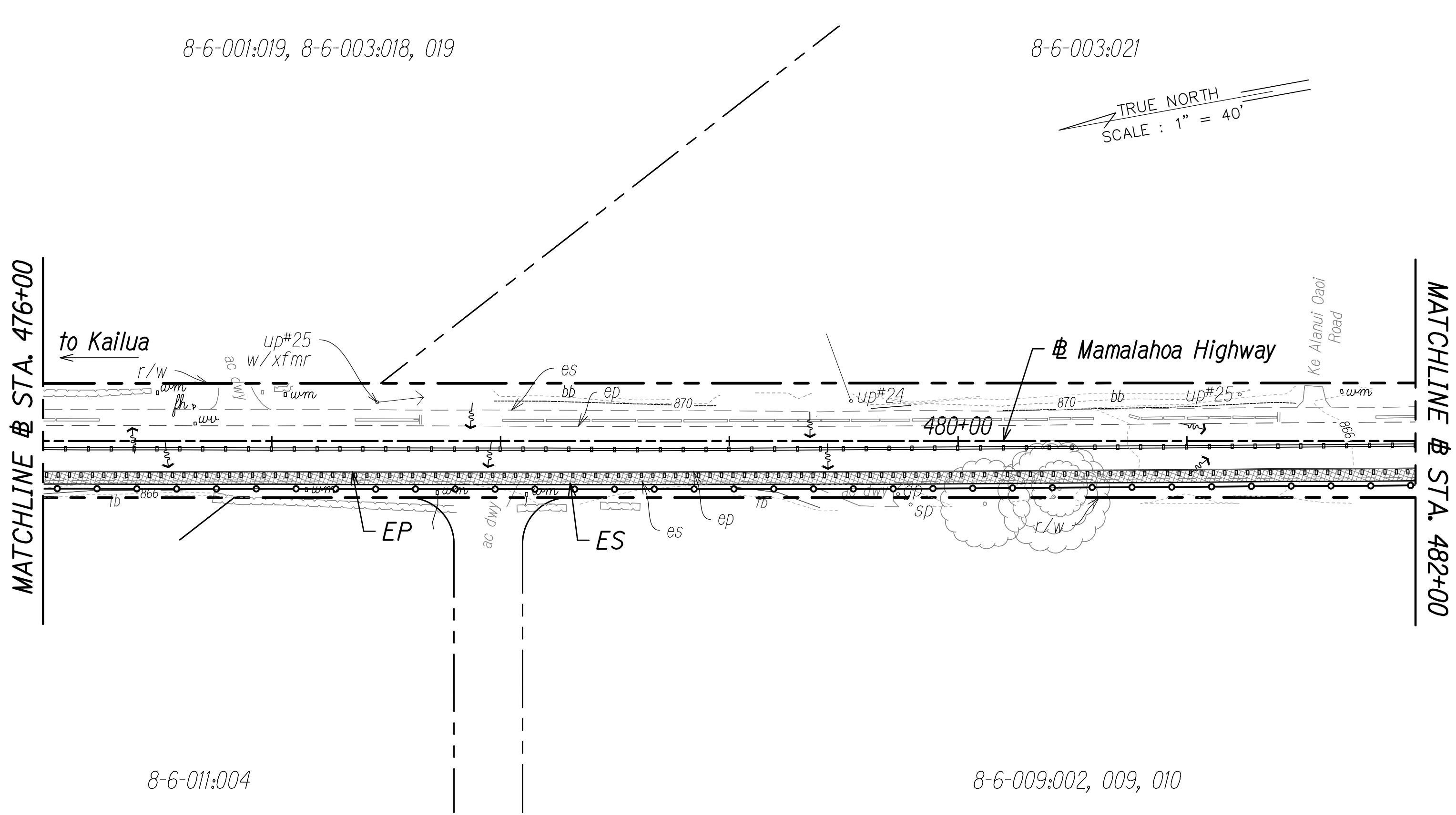

- LEGEND:**
- Direction of Surface Flow
 - Filter Sock Perimeter Control See Sheet 88
 - Existing Contour
 - Grated Drain Inlet Protection

- NOTES:**
- Sediment and Erosion Control BMP measures shown in the Contract Documents are minimum BMPs requirements and do not constitute as acceptable and/or complete Sediment and Erosion Control Plan. The Contractor shall incorporate additional BMPs based upon their means and methods considering site conditions and construction sequence in accordance with the Contract Documents including applicable permit document requirements. Cost shall be included in Pay Item 209.0100 - Installation, Maintenance, Monitoring and Removal of BMP.
 - Protect all catch basins, grated drain inlets, sales, driveways, side roads, etc. that may be affected by stormwater runoff as a result of construction work.

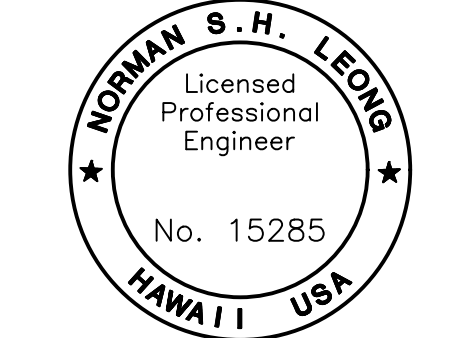
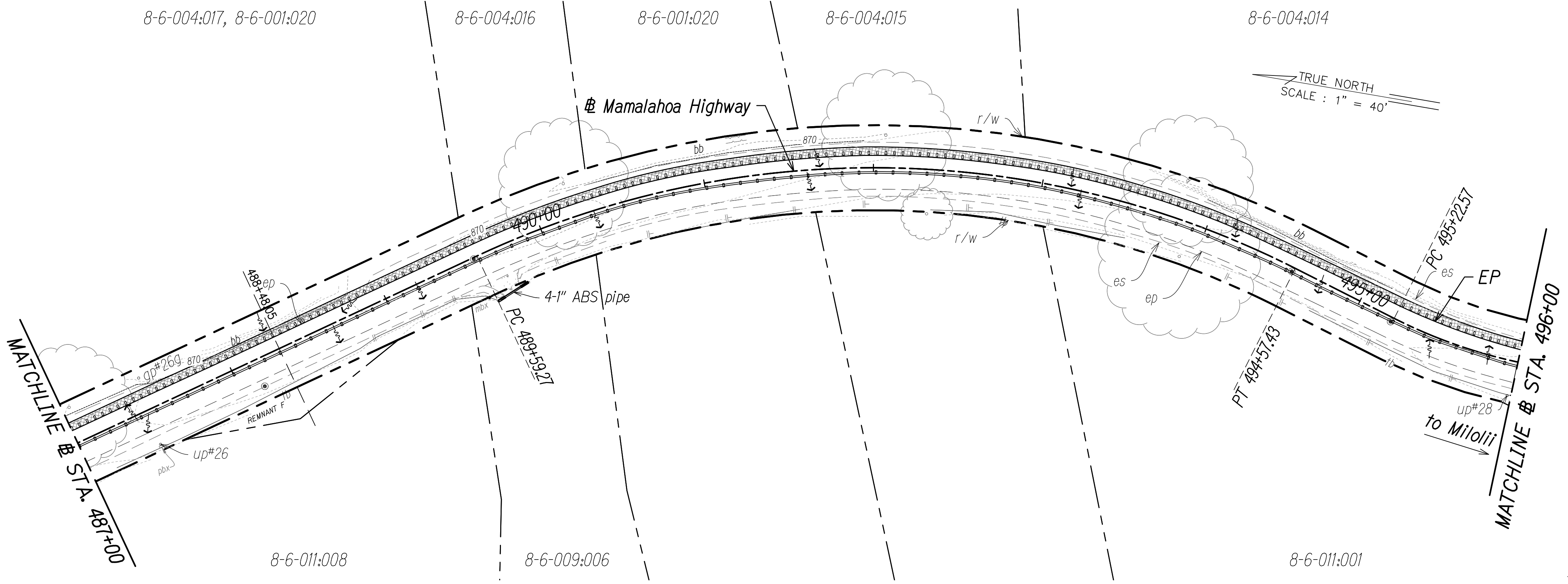

This work was prepared by me or under my supervision and construction of this project will be under my observation.

Norman S. H. Leong

Expiration Date of License 4/24

STATE OF HAWAII
DEPARTMENT OF TRANSPORTATION
HIGHWAYS DIVISION

EROSION AND SEDIMENT CONTROL PLAN

MAMALAHOA HIGHWAY
SAFETY IMPROVEMENTS
Vicinity of Haleili Street and Bruner Road
Federal-Aid Project No. HS1P-011-1(045)
Scale: 1"=40' Date: September 2023

SURVEY PLOTTED BY	DATE
DRAWN BY	"
DESIGNED BY	"
QUANTITIES BY	"
CHECKED BY	"
ORIGINAL PLAN	No.

FED. ROAD DIST. NO.	STATE	FED. AID PROJ. NO.	FISCAL YEAR	SHEET NO.	TOTAL SHEETS
HAWAII	HAW.	HS1P-011-1(045)	2023	101	114

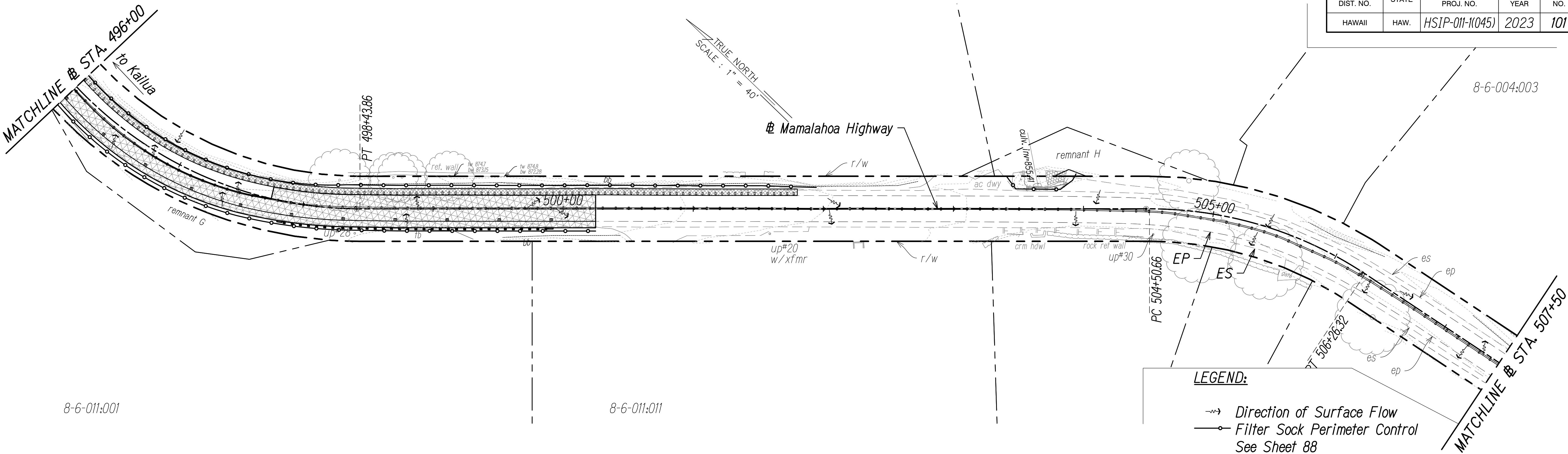

- LEGEND:**
- Direction of Surface Flow
 - Filter Sock Perimeter Control
See Sheet 88
 - Existing Contour
 - Grated Drain Inlet Protection

- NOTES:**
- Sediment and Erosion Control BMP measures shown in the Contract Documents are minimum BMPs requirements and do not constitute as acceptable and/or complete Sediment and Erosion Control Plan. The Contractor shall incorporate additional BMPs based upon their means and methods considering site conditions and construction sequence in accordance with the Contract Documents including applicable permit document requirements. Cost shall be included in Pay Item 209.0100 - Installation, Maintenance, Monitoring and Removal of BMP.
 - Protect all catch basins, grated drain inlets, sales, driveways, side roads, etc. that may be affected by stormwater runoff as a result of construction work.

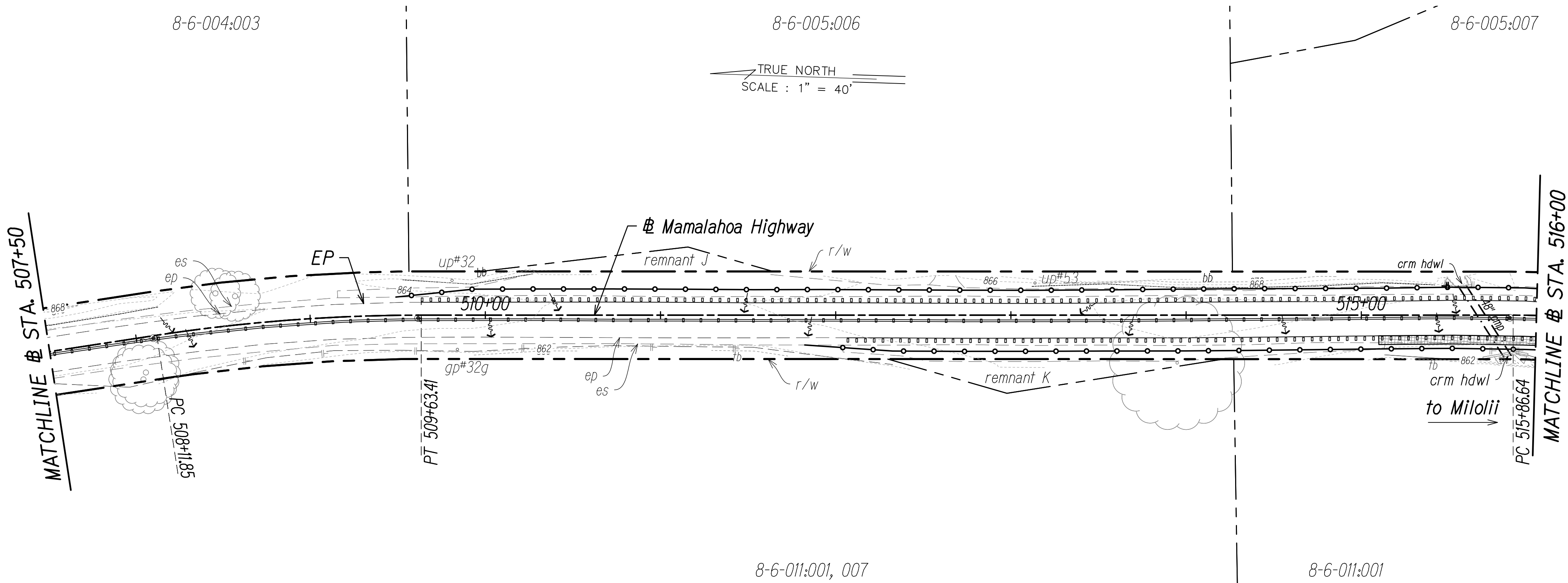

NORMAN S. H. LEONG
Licensed Professional Engineer
No. 15285
HAWAII USA

This work was prepared by me or under my supervision and construction of this project will be under my observation.

Norman S. H. Leong
Expiration Date of License 4/24

STATE OF HAWAII
DEPARTMENT OF TRANSPORTATION
HIGHWAYS DIVISION

EROSION AND SEDIMENT CONTROL PLAN

**MAMALAHOA HIGHWAY
SAFETY IMPROVEMENTS**
Vicinity of Haleili Street and Bruner Road
Federal-Aid Project No. HS1P-011-1(045)
Scale: 1"=40' Date: September 2023

SHEET No. 13 OF 26 SHEETS

SURVEY PLOTTED BY	DATE
DRAWN BY	" "
DESIGNED BY	" "
QUANTITIES BY	" "
CHECKED BY	" "

ORIGINAL PLAN	No.
NOTE BOOK	No.



LEGEND:

-  *Direction of Surface Flow*
 *Filter Sock Perimeter Control*
See Sheet 88
 *Existing Contour*
 *Grated Drain Inlet Protection*

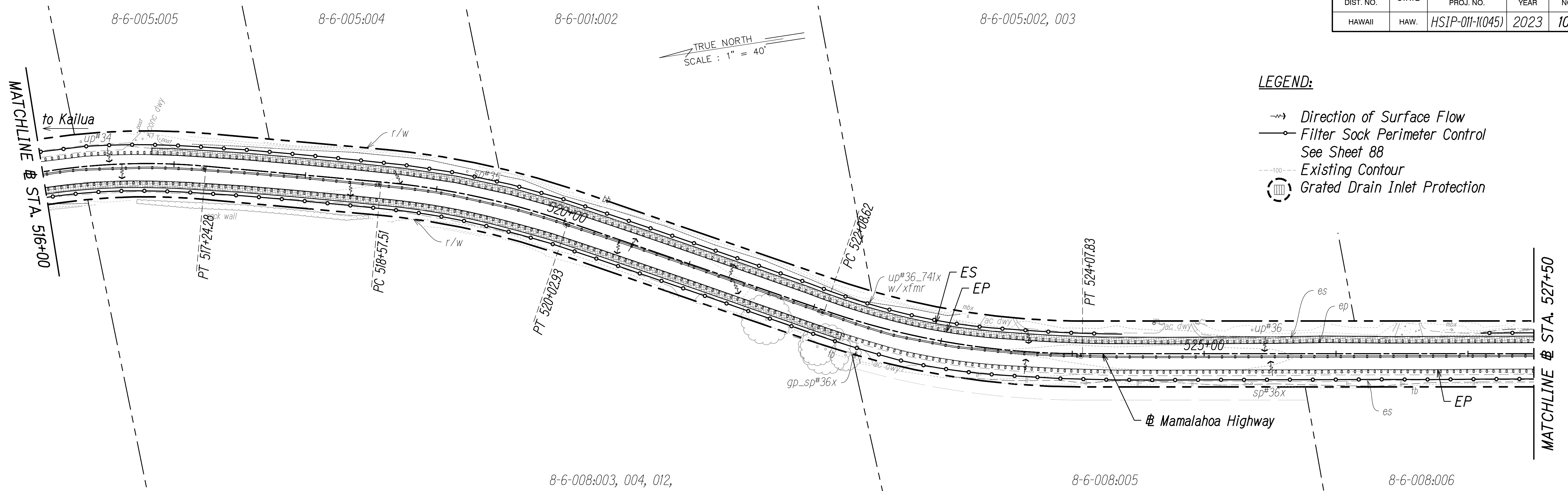

NOTES:

1. *Sediment and Erosion Control BMP measures shown in the Contract Documents are minimum BMPs requirements and do not constitute as acceptable and/or complete Sediment and Erosion Control Plan. The Contractor shall incorporate additional BMPs based upon their means and methods considering site conditions and construction sequence in accordance with the Contract Documents including applicable permit document requirements. Cost shall be included in Pay Item 209.0100 - Installation, Maintenance, Monitoring and Removal of BMP.*
2. *Protect all catch basins, grated drain inlets, sales, driveways, side roads, etc. that may be affected by stormwater runoff as a result of construction work.*

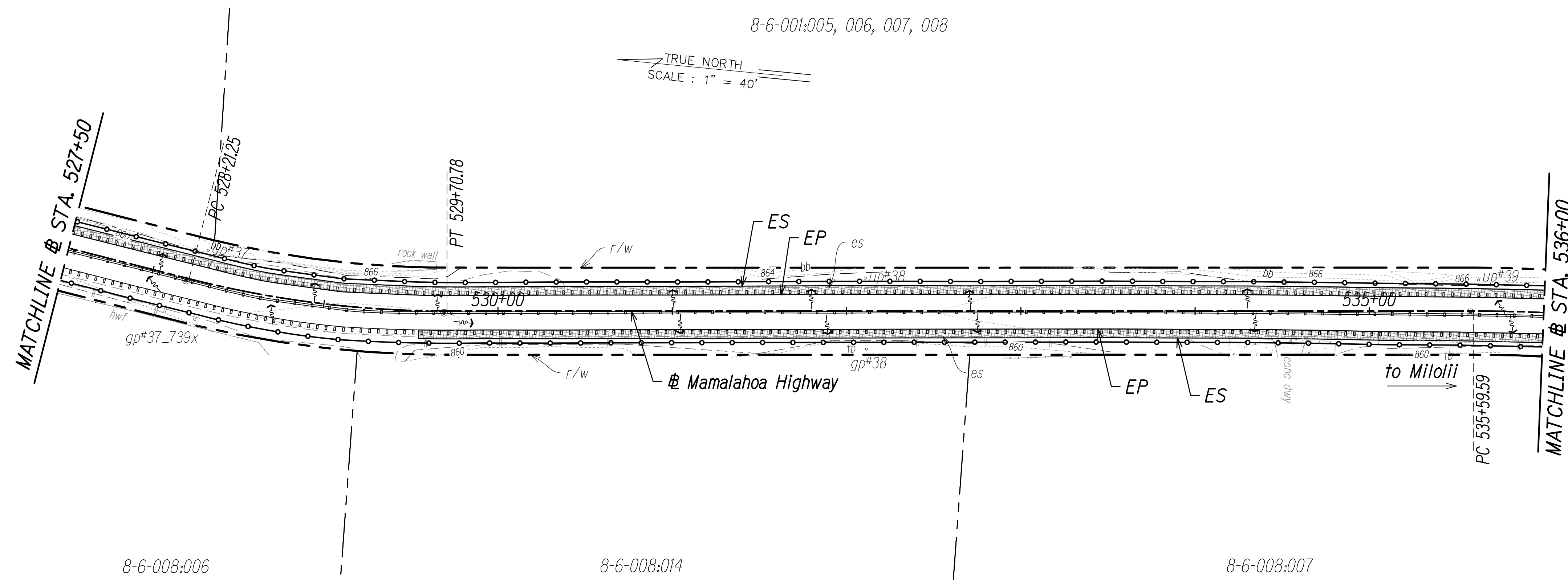

ORIGINAL PLAN	SURVEY PLOTTED BY _____	DATE _____
NOTE BOOK	DRAWN BY _____	_____
	TRACED BY _____	_____
	DESIGNED BY _____	_____
	QUANTITIES BY _____	_____
No. _____	CHECKED BY _____	_____

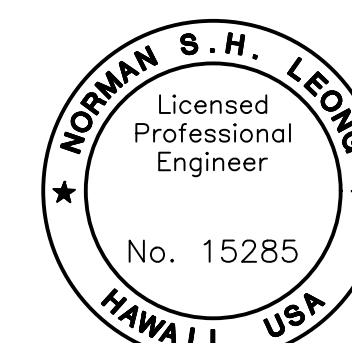

This work was prepared by me or under my supervision and construction of this project will be under my observation.

 Expiration Date of License 4/24

STATE OF HAWAII
DEPARTMENT OF TRANSPORTATION
HIGHWAYS DIVISION

EROSION AND SEDIMENT CONTROL PLAN

MAMALAHOA HIGHWAY
SAFETY IMPROVEMENTS
Vicinity of Haleili Street and Bruner Road
Federal-Aid Project No. HSIP-011-K(045)
Scale: 1"=40' Date: September 2023

SHEET No. 14 OF 26 SHEETS

FED. ROAD DIST. NO.	STATE	FED. AID PROJ. NO.	FISCAL YEAR	SHEET NO.	TOTAL SHEETS
HAWAII	HAW.	HS1P-011-1(045)	2023	103	114

8-6-001:008, 009, 010

TRUE NORTH
SCALE : 1" = 40'

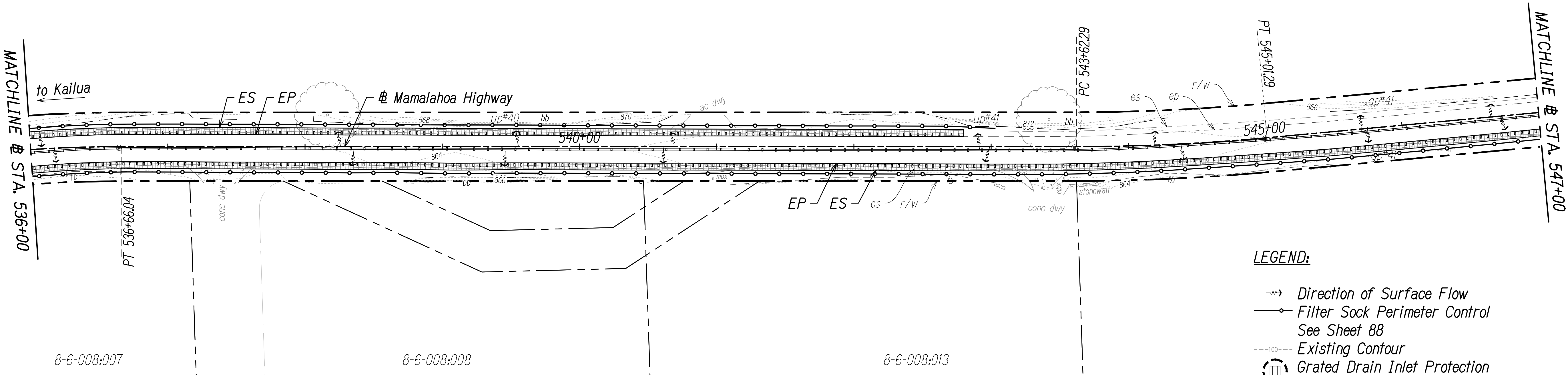

- LEGEND:**
- Direction of Surface Flow
 - Filter Sock Perimeter Control See Sheet 88
 - Existing Contour
 - ▢ Grated Drain Inlet Protection

- NOTES:**
1. Sediment and Erosion Control BMP measures shown in the Contract Documents are minimum BMPs requirements and do not constitute as acceptable and/or complete Sediment and Erosion Control Plan. The Contractor shall incorporate additional BMPs based upon their means and methods considering site conditions and construction sequence in accordance with the Contract Documents including applicable permit document requirements. Cost shall be included in Pay Item 209.0100 - Installation, Maintenance, Monitoring and Removal of BMP.
 2. Protect all catch basins, grated drain inlets, sales, driveways, side roads, etc. that may be affected by stormwater runoff as a result of construction work.

8-6-001:010, 011, 012, 013

TRUE NORTH
SCALE : 1" = 40'

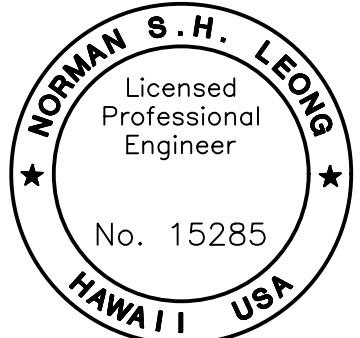
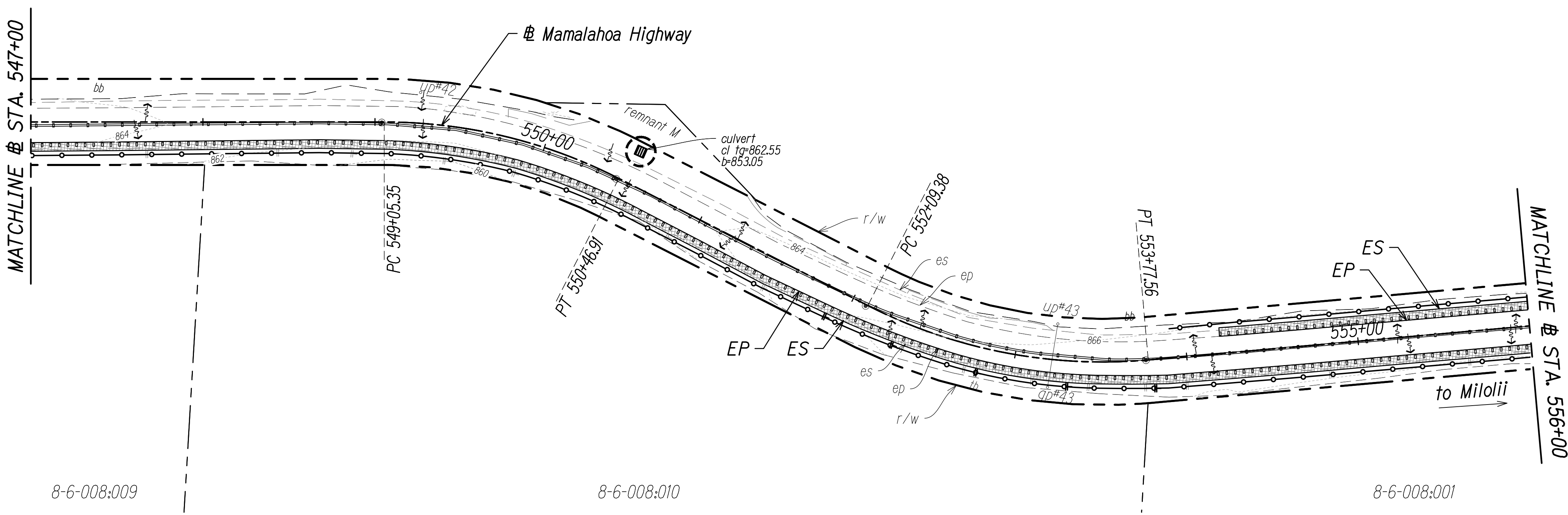

This work was prepared by me or under my supervision and construction of this project will be under my observation.
Norman S. H. Leong
Expiration Date of License 4/24

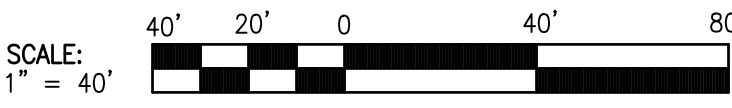

STATE OF HAWAII
DEPARTMENT OF TRANSPORTATION
HIGHWAYS DIVISION

EROSION AND SEDIMENT CONTROL PLAN

MAMALAHOA HIGHWAY
SAFETY IMPROVEMENTS
Vicinity of Haleili Street and Bruner Road
Federal-Aid Project No. HS1P-011-1(045)
Scale: 1"=40' Date: September 2023

SHEET No. 15 OF 26 SHEETS

SURVEY PLOTTED BY	DATE
DRAWN BY	" "
DESIGNED BY	" "
QUANTITIES BY	" "
CHECKED BY	" "
ORIGINAL PLAN	No.

FED. ROAD DIST. NO.	STATE	FED. AID PROJ. NO.	FISCAL YEAR	SHEET NO.	TOTAL SHEETS
HAWAII	HAW.	HSIP-011-1(045)	2023	104	114

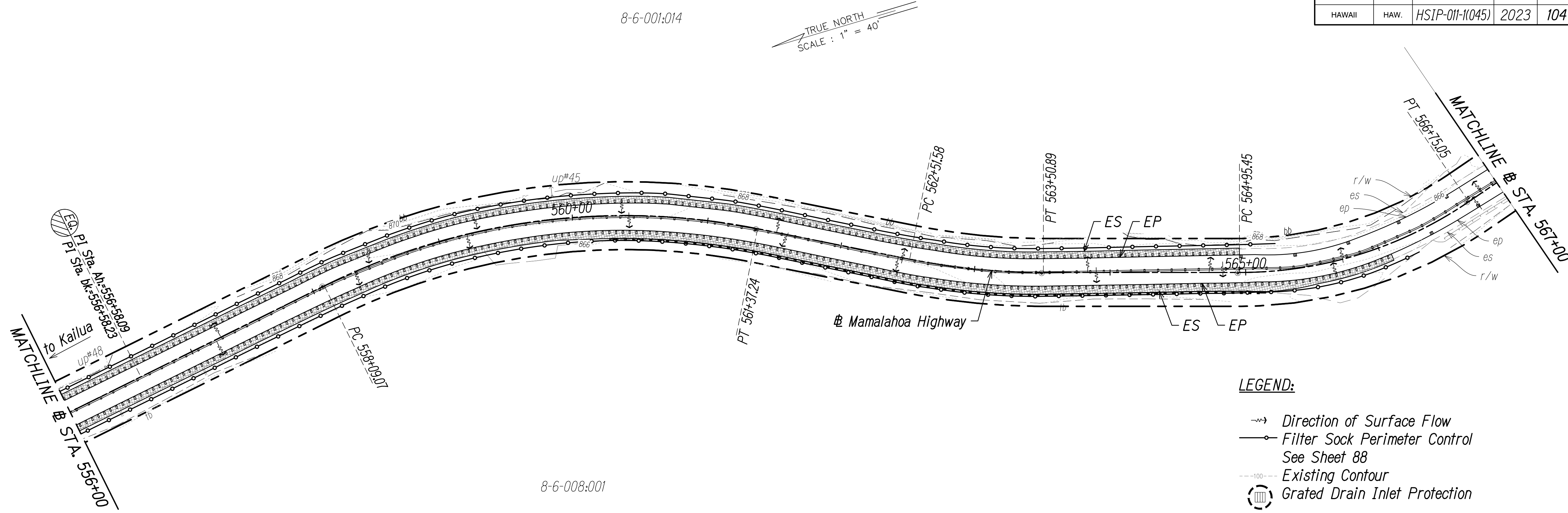

- LEGEND:**
- Direction of Surface Flow
 - Filter Sock Perimeter Control See Sheet 88
 - Existing Contour
 - Grated Drain Inlet Protection

- NOTES:**
- Sediment and Erosion Control BMP measures shown in the Contract Documents are minimum BMPs requirements and do not constitute as acceptable and/or complete Sediment and Erosion Control Plan. The Contractor shall incorporate additional BMPs based upon their means and methods considering site conditions and construction sequence in accordance with the Contract Documents including applicable permit document requirements. Cost shall be included in Pay Item 209.0100 - Installation, Maintenance, Monitoring and Removal of BMP.
 - Protect all catch basins, grated drain inlets, sales, driveways, side roads, etc. that may be affected by stormwater runoff as a result of construction work.

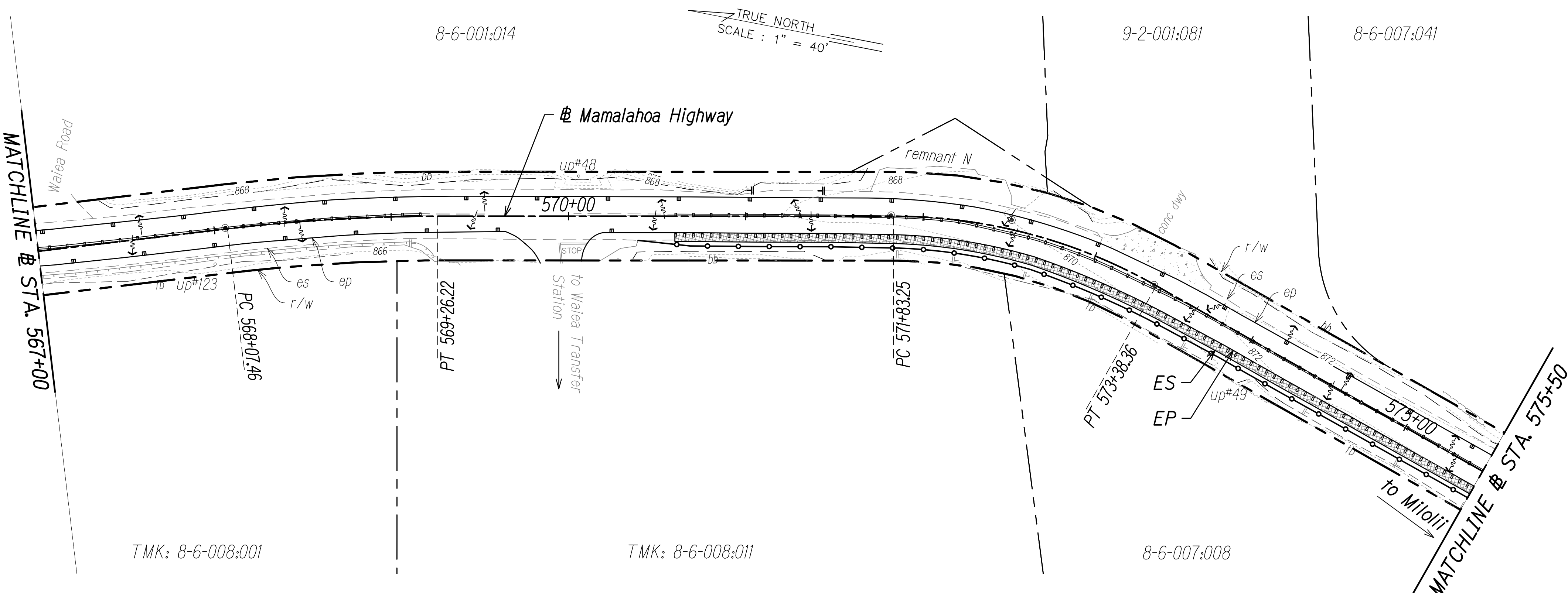

STATE OF HAWAII
DEPARTMENT OF TRANSPORTATION
HIGHWAYS DIVISION

EROSION AND SEDIMENT CONTROL PLAN

**MAMALAHOA HIGHWAY
SAFETY IMPROVEMENTS**

Vicinity of Haleili Street and Bruner Road
Federal-Aid Project No. HSIP-011-1(045)
Scale: 1"=40' Date: September 2023

SHEET No. 16 OF 26 SHEETS

104

SURVEY PLOTTED BY	DATE
DRAWN BY	"
DESIGNED BY	"
QUANTITIES BY	"
CHECKED BY	"

ORIGINAL PLAN
NOTE BOOK
No.

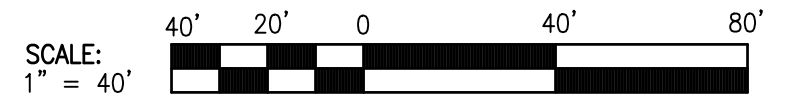

FED. ROAD DIST. NO.	STATE	FED. AID PROJ. NO.	FISCAL YEAR	SHEET NO.	TOTAL SHEETS
HAWAII	HAW.	HSIP-011-1(045)	2023	ADD. 105	114

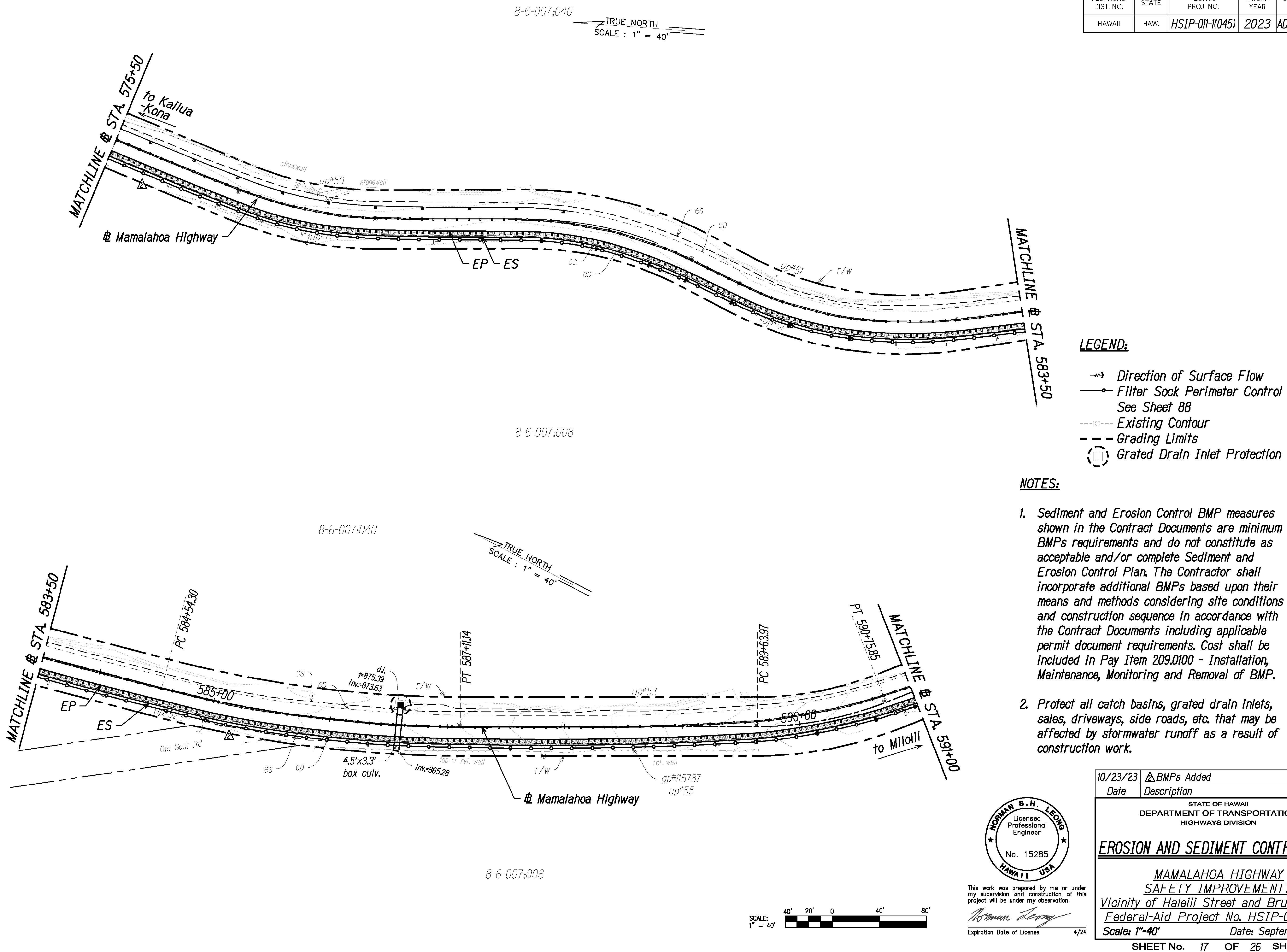

- LEGEND:**
- Direction of Surface Flow
 - Filter Sock Perimeter Control See Sheet 88
 - Existing Contour
 - - - Grading Limits
 - ⊞ Grated Drain Inlet Protection

- NOTES:**
- Sediment and Erosion Control BMP measures shown in the Contract Documents are minimum BMPs requirements and do not constitute as acceptable and/or complete Sediment and Erosion Control Plan. The Contractor shall incorporate additional BMPs based upon their means and methods considering site conditions and construction sequence in accordance with the Contract Documents including applicable permit document requirements. Cost shall be included in Pay Item 209.0100 - Installation, Maintenance, Monitoring and Removal of BMP.
 - Protect all catch basins, grated drain inlets, sales, driveways, side roads, etc. that may be affected by stormwater runoff as a result of construction work.

SURVEY PLOTTED BY	DATE
DRAWN BY	" "
DESIGNED BY	" "
QUANTITIES BY	" "
CHECKED BY	" "
ORIGINAL PLAN	
NOTE BOOK	
No.	

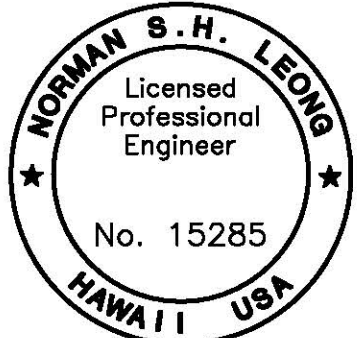

This work was prepared by me or under my supervision and construction of this project will be under my observation.
Norman Leong
Expiration Date of License 4/24

10/23/23	△ BMPs Added
Date	Description
STATE OF HAWAII DEPARTMENT OF TRANSPORTATION HIGHWAYS DIVISION	
EROSION AND SEDIMENT CONTROL PLAN	
MAMALAHOA HIGHWAY SAFETY IMPROVEMENTS Vicinity of Haleili Street and Bruner Road Federal-Aid Project No. HSIP-011-1(045) Scale: 1"=40' Date: September 2023	
SHEET No. 17 OF 26 SHEETS	

FED. ROAD DIST. NO.	STATE	FED. AID PROJ. NO.	FISCAL YEAR	SHEET NO.	TOTAL SHEETS
HAWAII	HAW.	HSIP-011-1(045)	2023	ADD. 106	114

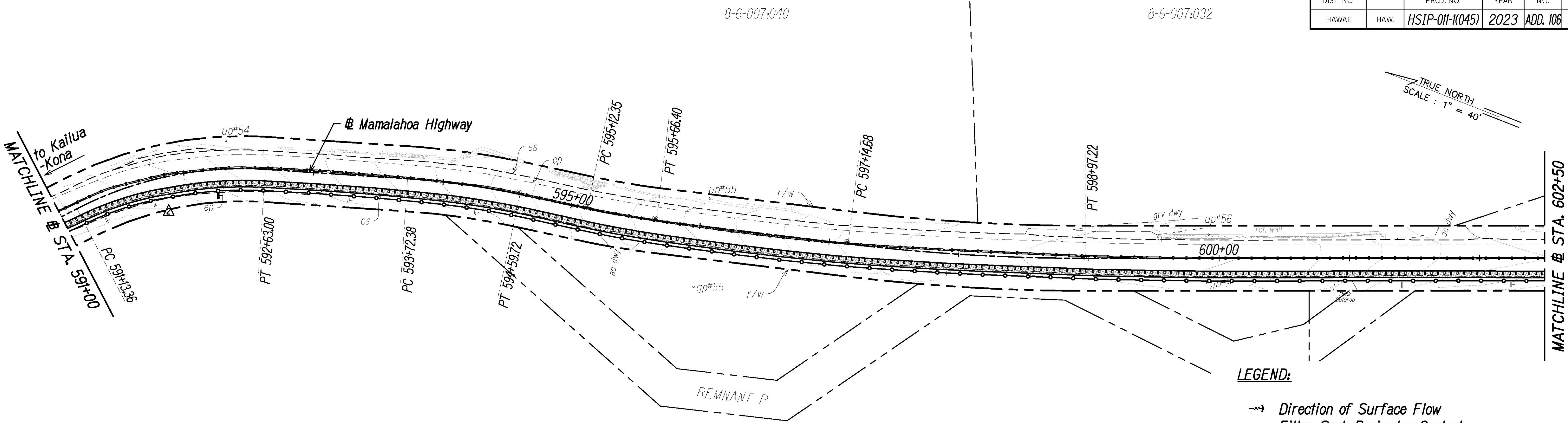

- LEGEND:**
- Direction of Surface Flow
 - Filter Sock Perimeter Control See Sheet 88
 - Existing Contour
 - - - Grading Limits
 - ▢ Grated Drain Inlet Protection

- NOTES:**
1. Sediment and Erosion Control BMP measures shown in the Contract Documents are minimum BMPs requirements and do not constitute as acceptable and/or complete Sediment and Erosion Control Plan. The Contractor shall incorporate additional BMPs based upon their means and methods considering site conditions and construction sequence in accordance with the Contract Documents including applicable permit document requirements. Cost shall be included in Pay Item 209.0100 - Installation, Maintenance, Monitoring and Removal of BMP.
 2. Protect all catch basins, grated drain inlets, sales, driveways, side roads, etc. that may be affected by stormwater runoff as a result of construction work.

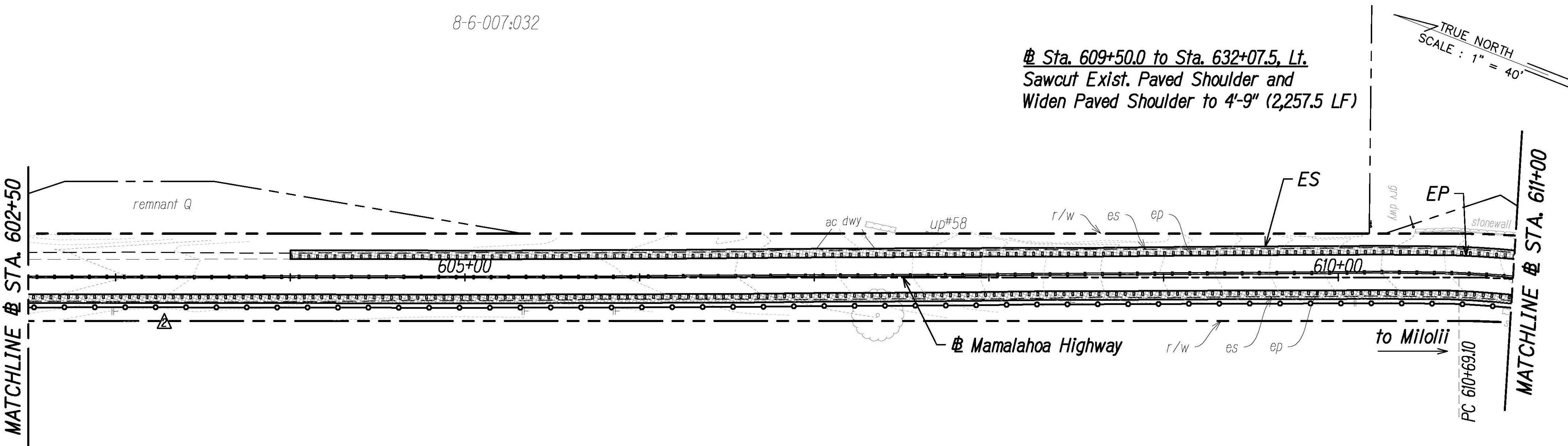

@ Sta. 609+50.0 to Sta. 632+07.5, Lt.
Sawcut Exist. Paved Shoulder and
Widen Paved Shoulder to 4'-9" (2,257.5 LF)

SURVEY PLOTTED BY	DATE
DRAWN BY	" "
DESIGNED BY	" "
QUANTITIES BY	" "
CHECKED BY	" "

ORIGINAL PLAN	No.
NOTE BOOK	No.

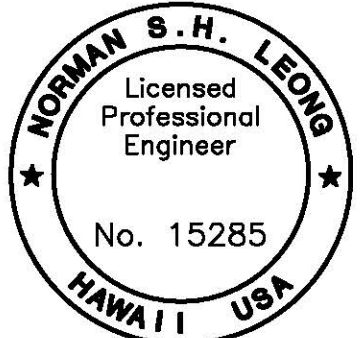

This work was prepared by me or under my supervision and construction of this project will be under my observation.
Norman Leong
Expiration Date of License 4/24

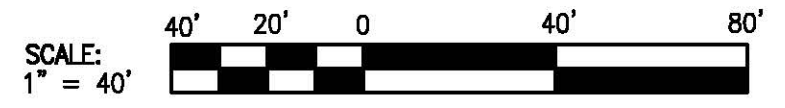

10/23/23	BMPs Added
Date	Description
STATE OF HAWAII DEPARTMENT OF TRANSPORTATION HIGHWAYS DIVISION	
EROSION AND SEDIMENT CONTROL PLAN	
MAMALAHOA HIGHWAY SAFETY IMPROVEMENTS Vicinity of Haleili Street and Bruner Road Federal-Aid Project No. HSIP-011-1(045) Scale: 1"=40' Date: September 2023	
SHEET No. 18 OF 26 SHEETS	

FED. ROAD DIST. NO.	STATE	FED. AID PROJ. NO.	FISCAL YEAR	SHEET NO.	TOTAL SHEETS
HAWAII	HAW.	HSIP-011-1(045)	2023	ADD. 107	114

- LEGEND:**
- Direction of Surface Flow
 - Filter Sock Perimeter Control See Sheet 88
 - Existing Contour
 - ▢ Grated Drain Inlet Protection

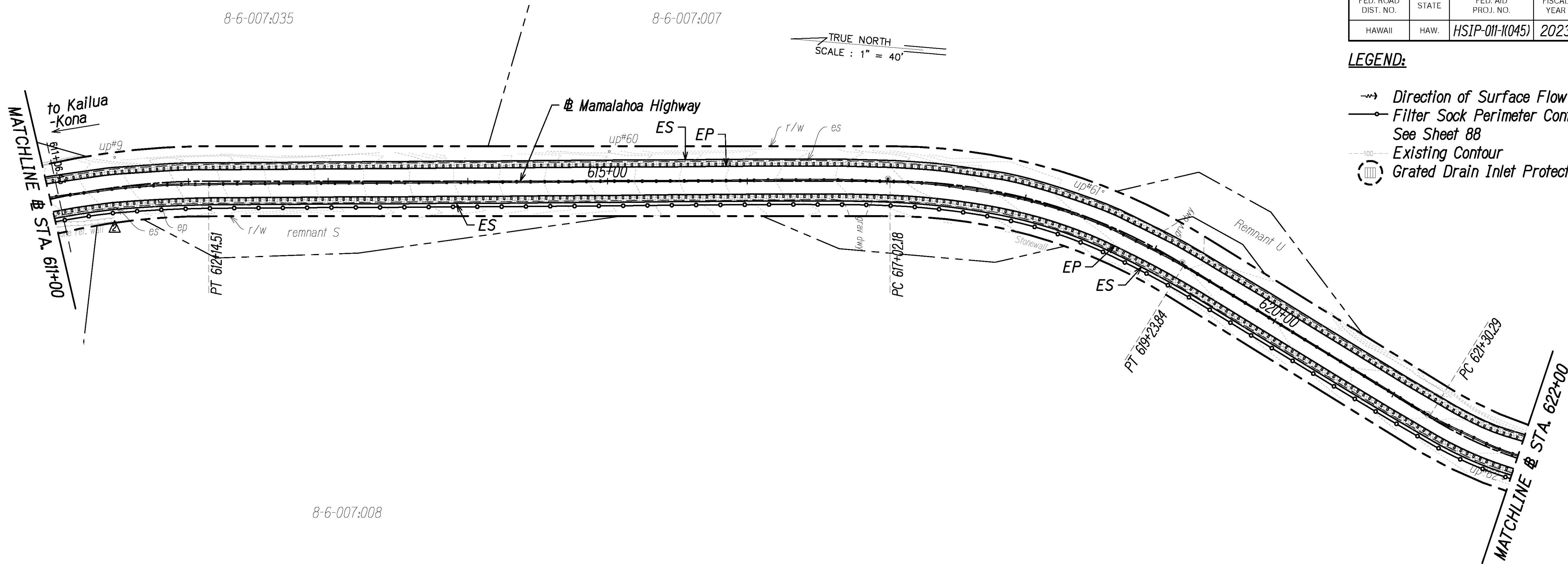

- NOTES:**
- Sediment and Erosion Control BMP measures shown in the Contract Documents are minimum BMPs requirements and do not constitute as acceptable and/or complete Sediment and Erosion Control Plan. The Contractor shall incorporate additional BMPs based upon their means and methods considering site conditions and construction sequence in accordance with the Contract Documents including applicable permit document requirements. Cost shall be included in Pay Item 209.0100 - Installation, Maintenance, Monitoring and Removal of BMP.
 - Protect all catch basins, grated drain inlets, sales, driveways, side roads, etc. that may be affected by stormwater runoff as a result of construction work.

10/23/23	BMPs Added
Date	Description
STATE OF HAWAII DEPARTMENT OF TRANSPORTATION HIGHWAYS DIVISION	
EROSION AND SEDIMENT CONTROL PLAN	
MAMALAHOA HIGHWAY SAFETY IMPROVEMENTS Vicinity of Haleili Street and Bruner Road Federal-Aid Project No. HSIP-011-1(045) Scale: 1"=40' Date: September 2023	
SHEET No. 19 OF 26 SHEETS	

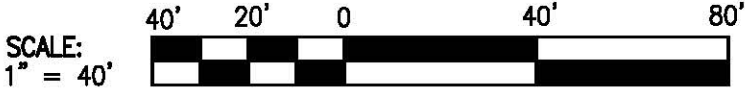
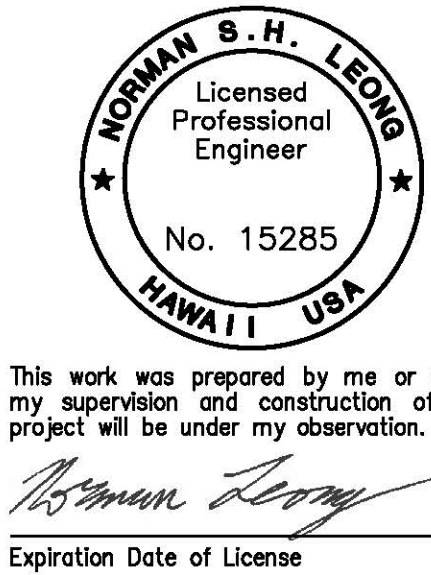

SURVEY PLOTTED BY	DATE
DRAWN BY	" "
DESIGNED BY	" "
QUANTITIES BY	" "
CHECKED BY	" "
ORIGINAL PLAN	
NOTE BOOK	
No.	

FED. ROAD DIST. NO.	STATE	FED. AID PROJ. NO.	FISCAL YEAR	SHEET NO.	TOTAL SHEETS
HAWAII	HAW.	HSIP-011-1(045)	2023	108	114

- LEGEND:**
- Direction of Surface Flow
 - Filter Sock Perimeter Control See Sheet 108
 - Existing Contour
 - Grading Limits
 - Grated Drain Inlet Protection

- NOTES:**
- Sediment and Erosion Control BMP measures shown in the Contract Documents are minimum BMPs requirements and do not constitute as acceptable and/or complete Sediment and Erosion Control Plan. The Contractor shall incorporate additional BMPs based upon their means and methods considering site conditions and construction sequence in accordance with the Contract Documents including applicable permit document requirements. Cost shall be included in Pay Item 209.0100 - Installation, Maintenance, Monitoring and Removal of BMP.
 - Protect all catch basins, grated drain inlets, sales, driveways, side roads, etc. that may be affected by stormwater runoff as a result of construction work.

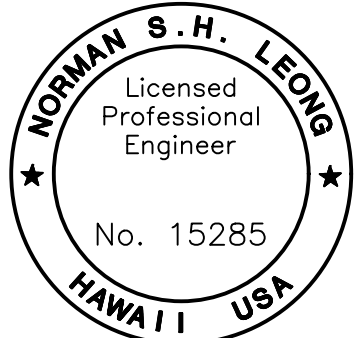

This work was prepared by me or under my supervision and construction of this project will be under my observation.

Norman S. H. Leong

Expiration Date of License 4/24

STATE OF HAWAII
DEPARTMENT OF TRANSPORTATION
HIGHWAYS DIVISION

EROSION AND SEDIMENT CONTROL PLAN

MAMALAHOA HIGHWAY
SAFETY IMPROVEMENTS
Vicinity of Haleili Street and Bruner Road
Federal-Aid Project No. HSIP-011-1(045)

Scale: 1"=40' Date: September 2023

SURVEY PLOTTED BY	DATE
DRAWN BY	" "
DESIGNED BY	" "
QUANTITIES BY	" "
CHECKED BY	" "
ORIGINAL PLAN	No.

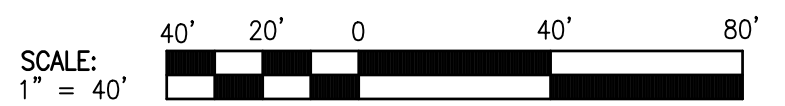
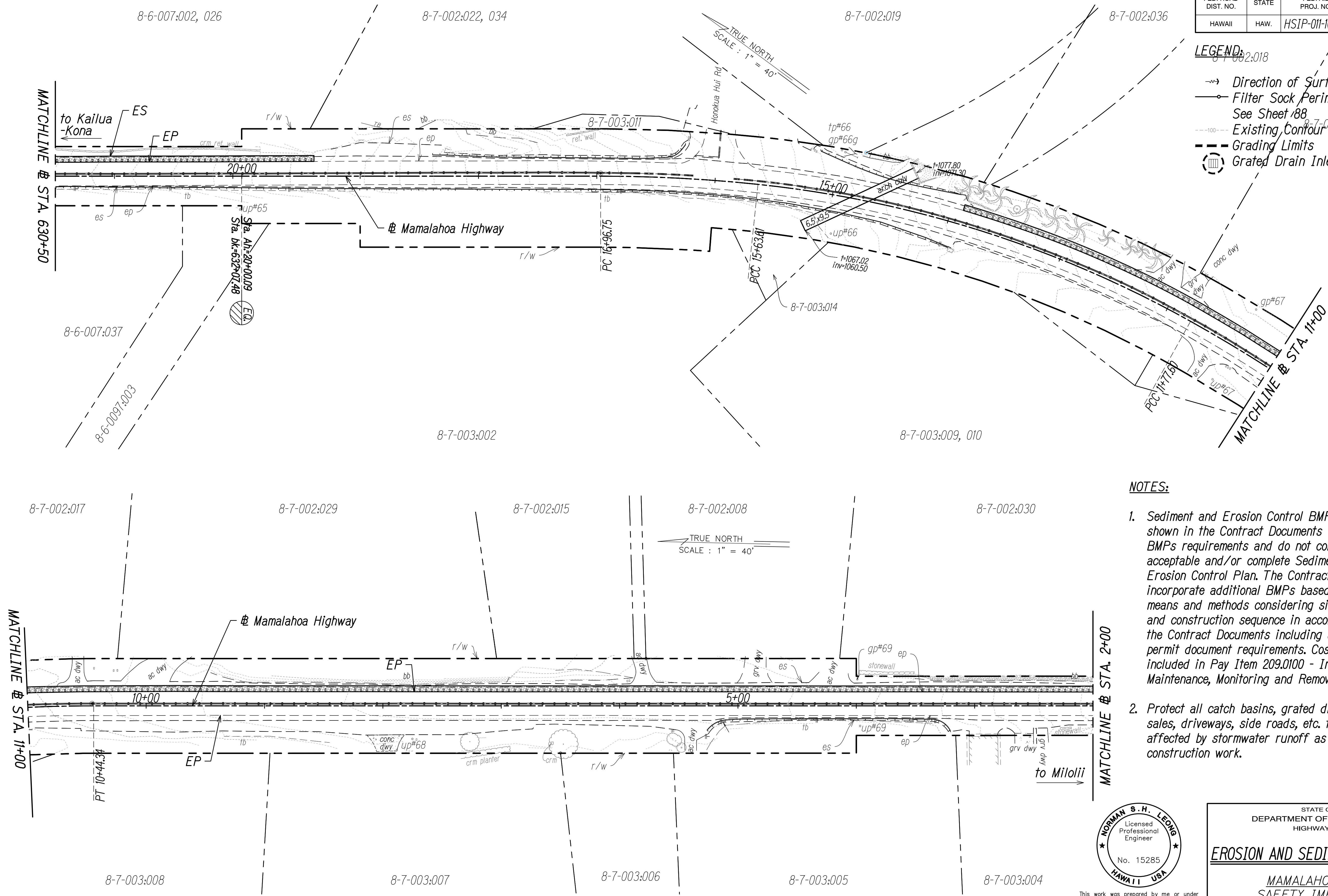

FED. ROAD DIST. NO.	STATE	FED. AID PROJ. NO.	FISCAL YEAR	SHEET NO.	TOTAL SHEETS
HAWAII	HAW.	HSIP-011-1(045)	2023	ADD. 109	114

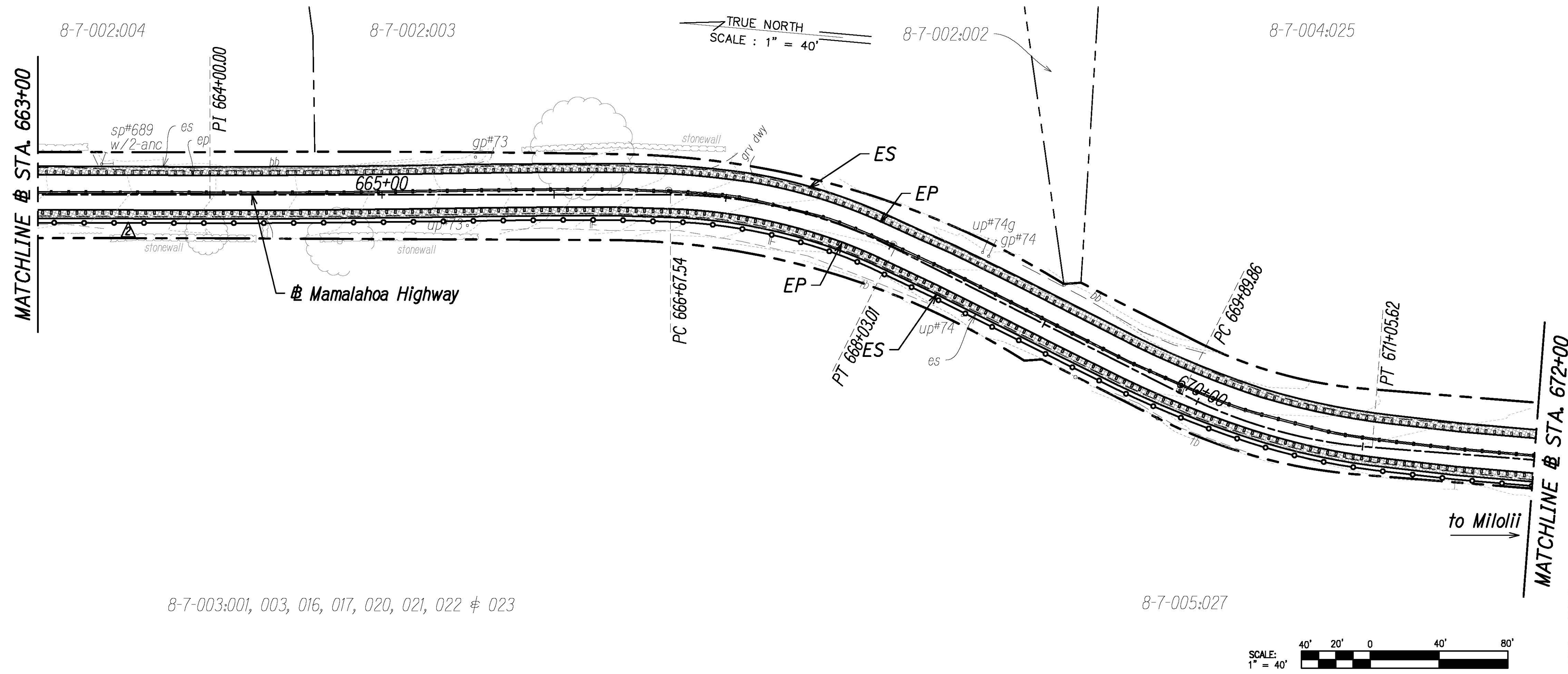
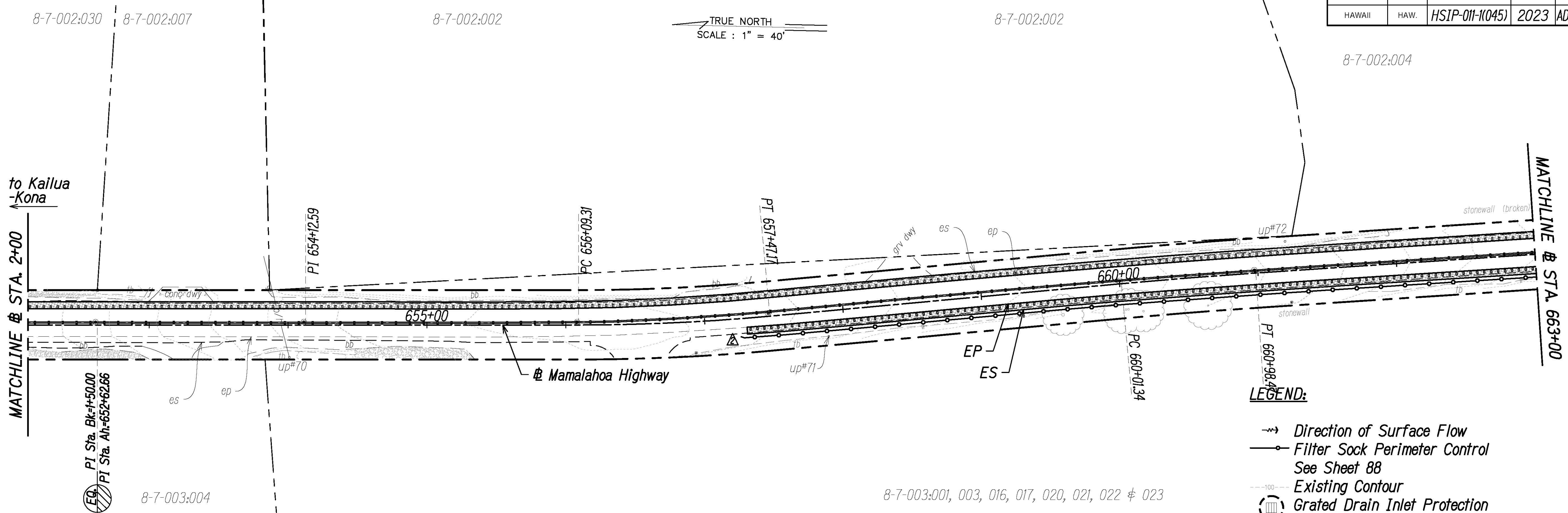

ORIGINAL PLAN	DATE
NOTED BY	" "
DESIGNED BY	" "
CHECKED BY	" "

NORMAN S. H. LEONG
Licensed Professional Engineer
No. 15285
HAWAII USA

This work was prepared by me or under my supervision and construction of this project will be under my observation.

Norman Leong
Expiration Date of License 4/24

10/23/23	BMPs Added
Date	Description
STATE OF HAWAII DEPARTMENT OF TRANSPORTATION HIGHWAYS DIVISION	
EROSION AND SEDIMENT CONTROL PLAN	
MAMALAHOA HIGHWAY SAFETY IMPROVEMENTS Vicinity of Haleili Street and Bruner Road Federal-Aid Project No. HSIP-011-1(045) Scale: 1"=40' Date: September 2023	
SHEET No. 21 OF 26 SHEETS	



FED. ROAD DIST. NO.	STATE	FED. AID PROJ. NO.	FISCAL YEAR	SHEET NO.	TOTAL SHEETS
HAWAII	HAW.	HS1P-011-1(045)	2023	110	114

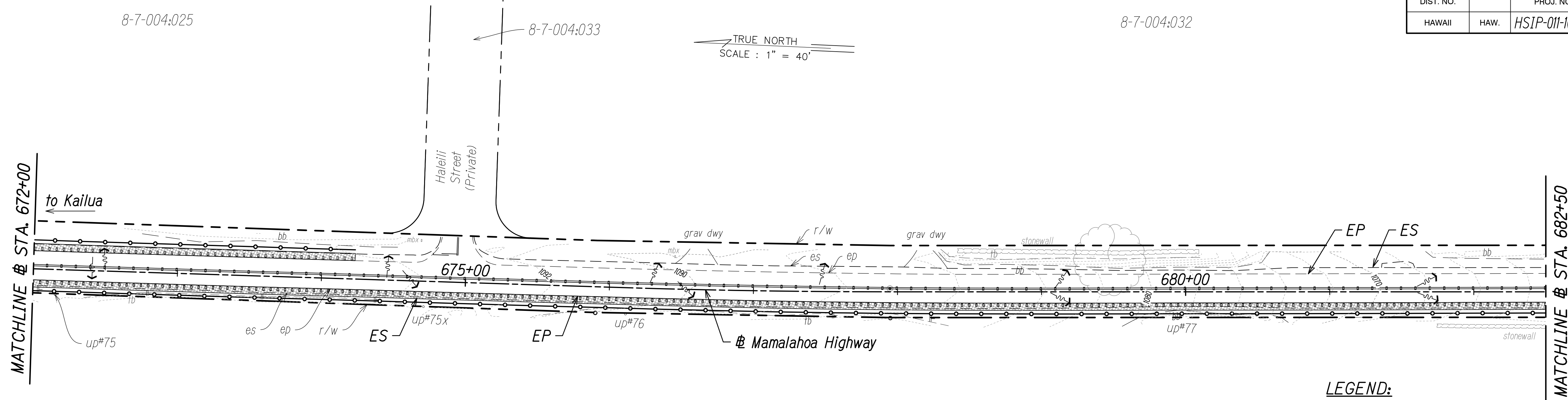

- LEGEND:**
- Direction of Surface Flow
 - Filter Sock Perimeter Control See Sheet 88
 - Existing Contour
 - Grated Drain Inlet Protection

- NOTES:**
- Sediment and Erosion Control BMP measures shown in the Contract Documents are minimum BMPs requirements and do not constitute as acceptable and/or complete Sediment and Erosion Control Plan. The Contractor shall incorporate additional BMPs based upon their means and methods considering site conditions and construction sequence in accordance with the Contract Documents including applicable permit document requirements. Cost shall be included in Pay Item 209.0100 - Installation, Maintenance, Monitoring and Removal of BMP.
 - Protect all catch basins, grated drain inlets, sales, driveways, side roads, etc. that may be affected by stormwater runoff as a result of construction work.

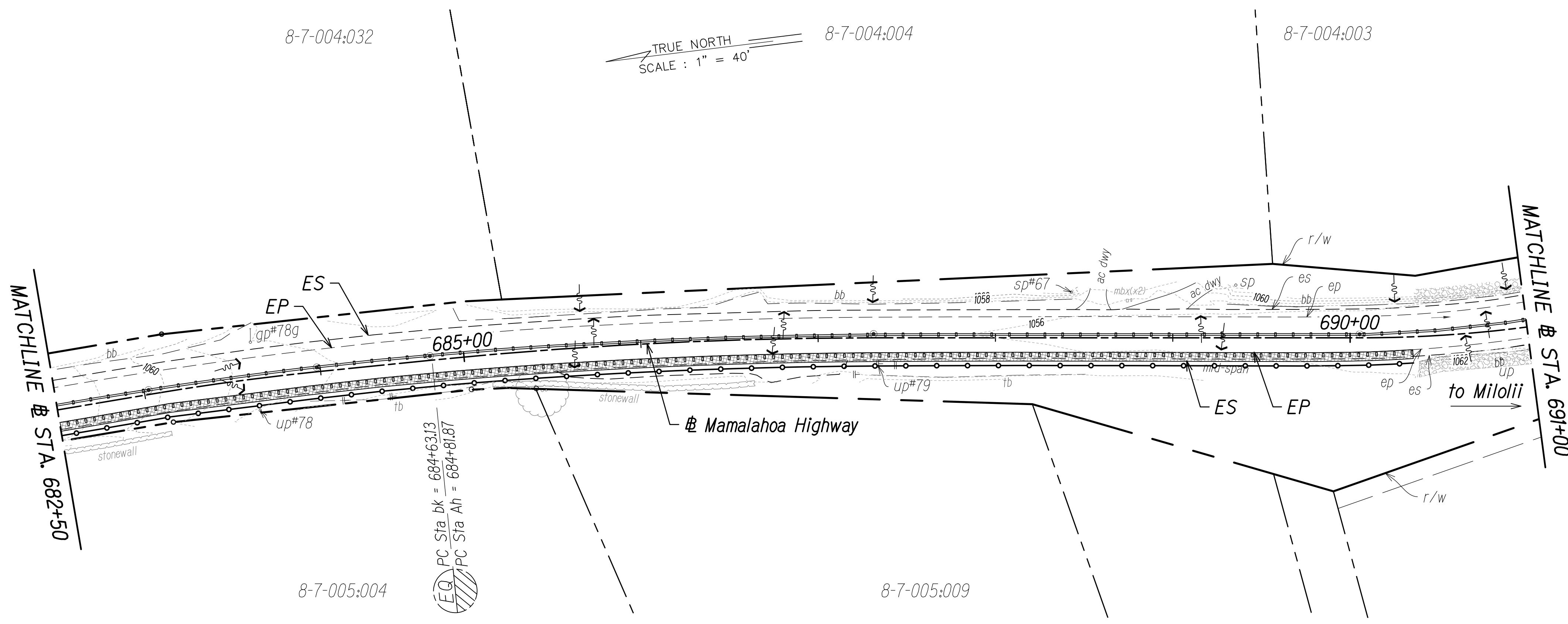

STATE OF HAWAII
DEPARTMENT OF TRANSPORTATION
HIGHWAYS DIVISION

EROSION AND SEDIMENT CONTROL PLAN

**MAMALAHOA HIGHWAY
SAFETY IMPROVEMENTS**

Vicinity of Haleili Street and Bruner Road
Federal-Aid Project No. HS1P-011-1(045)

Scale: 1"=40' Date: September 2023

SHEET No. 22 OF 26 SHEETS

110

SURVEY PLOTTED BY	DATE
DRAWN BY	" "
DESIGNED BY	" "
QUANTITIES BY	" "
CHECKED BY	" "

ORIGINAL PLAN	No.
NOTE BOOK	No.

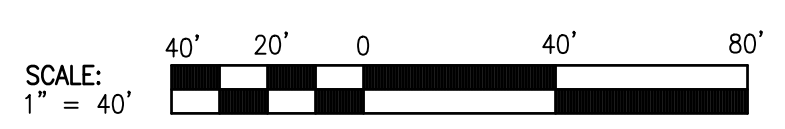

FED. ROAD DIST. NO.	STATE	FED. AID PROJ. NO.	FISCAL YEAR	SHEET NO.	TOTAL SHEETS
HAWAII	HAW.	HS1P-011-1(045)	2023	111	114

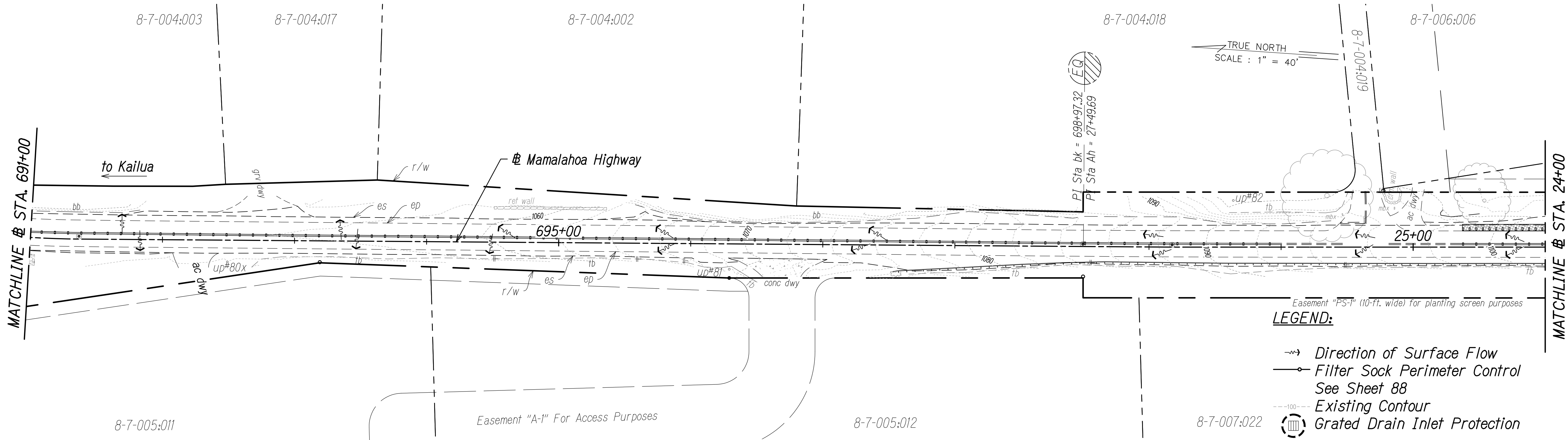

LEGEND:

- Direction of Surface Flow
- Filter Sock Perimeter Control See Sheet 88
- Existing Contour
- Grated Drain Inlet Protection

NOTES:

- Sediment and Erosion Control BMP measures shown in the Contract Documents are minimum BMPs requirements and do not constitute as acceptable and/or complete Sediment and Erosion Control Plan. The Contractor shall incorporate additional BMPs based upon their means and methods considering site conditions and construction sequence in accordance with the Contract Documents including applicable permit document requirements. Cost shall be included in Pay Item 209.0100 - Installation, Maintenance, Monitoring and Removal of BMP.
- Protect all catch basins, grated drain inlets, sales, driveways, side roads, etc. that may be affected by stormwater runoff as a result of construction work.

ORIGINAL PLAN	SURVEY PLOTTED BY	DATE
NOTE BOOK	DRAWN BY	" "
No.	DESIGNED BY	" "
	QUANTITIES BY	" "
	CHECKED BY	" "

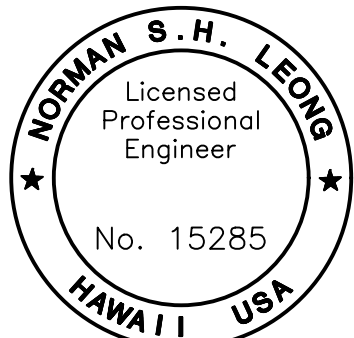
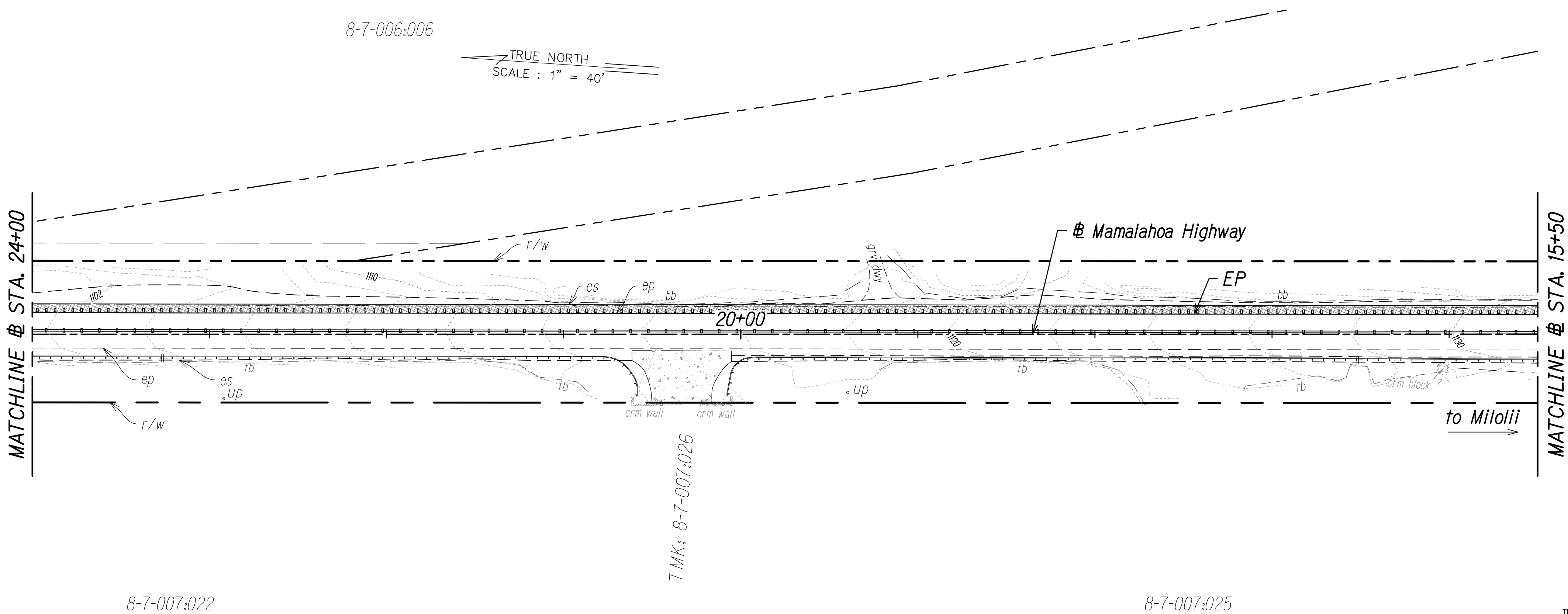

This work was prepared by me or under my supervision and construction of this project will be under my observation.
Norman S. H. Leong
Expiration Date of License 4/24



STATE OF HAWAII
DEPARTMENT OF TRANSPORTATION
HIGHWAYS DIVISION

EROSION AND SEDIMENT CONTROL PLAN

**MAMALAHOA HIGHWAY
SAFETY IMPROVEMENTS**

Vicinity of Haleili Street and Bruner Road
Federal-Aid Project No. HS1P-011-1(045)
Scale: 1"=40' Date: September 2023

SHEET No. 23 OF 26 SHEETS

FED. ROAD DIST. NO.	STATE	FED. AID PROJ. NO.	FISCAL YEAR	SHEET NO.	TOTAL SHEETS
HAWAII	HAW.	HSIP-011-1(045)	2023	ADD. 112	114

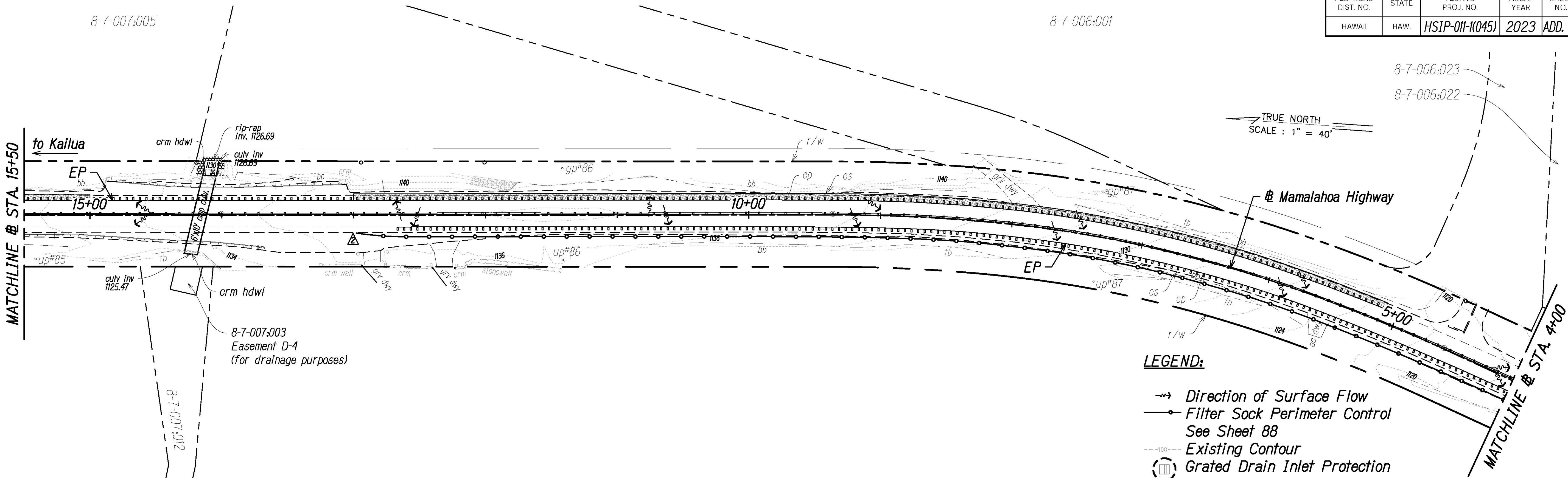

- LEGEND:**
- Direction of Surface Flow
 - Filter Sock Perimeter Control See Sheet 88
 - Existing Contour
 - Grated Drain Inlet Protection

- NOTES:**
- Sediment and Erosion Control BMP measures shown in the Contract Documents are minimum BMPs requirements and do not constitute as acceptable and/or complete Sediment and Erosion Control Plan. The Contractor shall incorporate additional BMPs based upon their means and methods considering site conditions and construction sequence in accordance with the Contract Documents including applicable permit document requirements. Cost shall be included in Pay Item 209.0100 - Installation, Maintenance, Monitoring and Removal of BMP.
 - Protect all catch basins, grated drain inlets, sales, driveways, side roads, etc. that may be affected by stormwater runoff as a result of construction work.

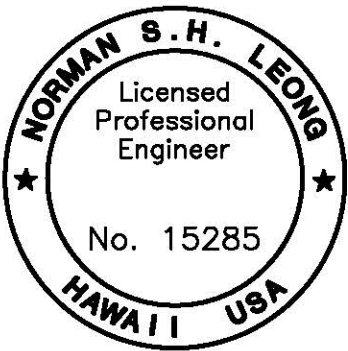
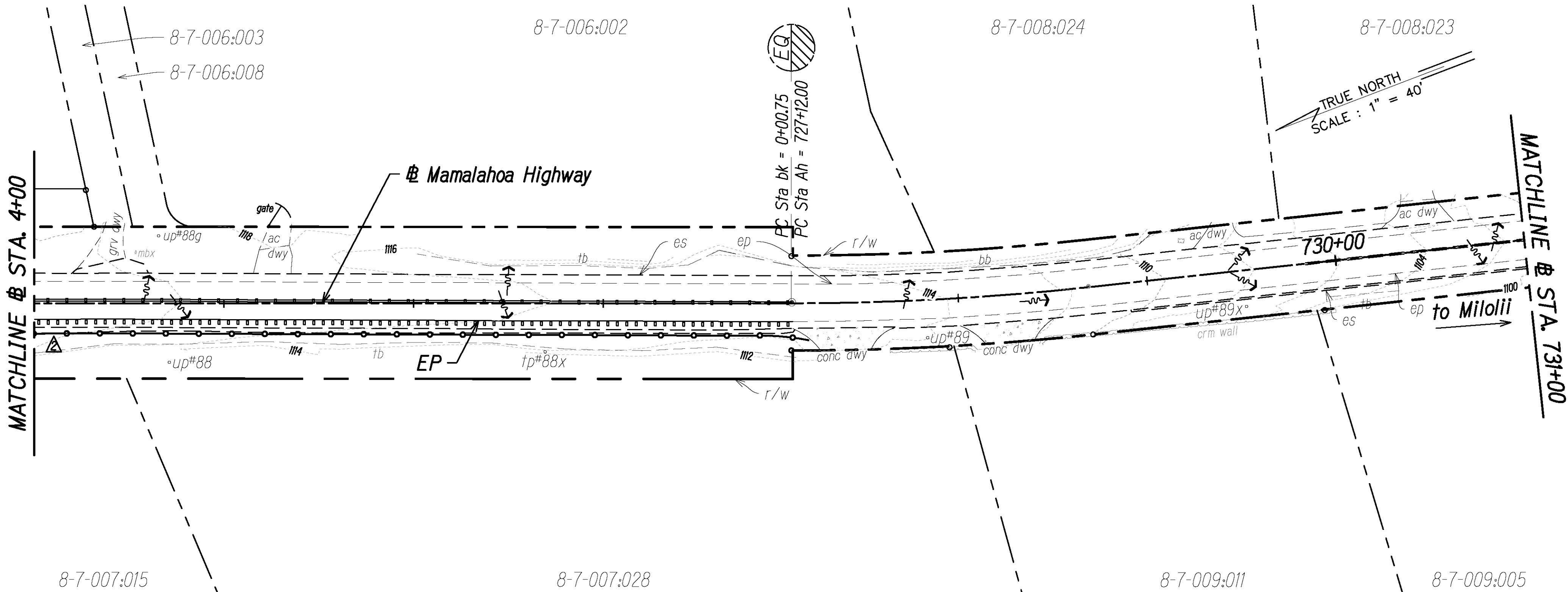

This work was prepared by me or under my supervision and construction of this project will be under my observation.
Norman Leong
Expiration Date of License 4/24

Date	Description
10/23/23	BMPs Added
STATE OF HAWAII DEPARTMENT OF TRANSPORTATION HIGHWAYS DIVISION	
EROSION AND SEDIMENT CONTROL PLAN	
MAMALAHOA HIGHWAY SAFETY IMPROVEMENTS Vicinity of Haleili Street and Bruner Road Federal-Aid Project No. HSIP-011-1(045) Scale: 1"=40' Date: September 2023	

SURVEY PLOTTED BY	DATE
DRAWN BY	" "
DESIGNED BY	" "
QUANTITIES BY	" "
CHECKED BY	" "
ORIGINAL PLAN	No.

FED. ROAD DIST. NO.	STATE	FED. AID PROJ. NO.	FISCAL YEAR	SHEET NO.	TOTAL SHEETS
HAWAII	HAW.	HS1P-011-1(045)	2023	113	114

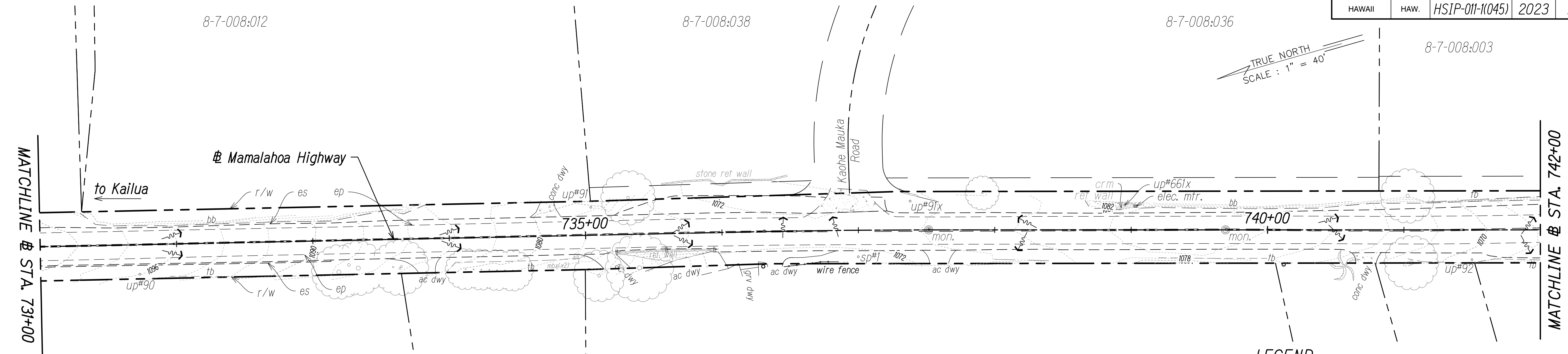

- LEGEND:**
- Direction of Surface Flow
 - Filter Sock Perimeter Control See Sheet 88
 - Existing Contour
 - Grated Drain Inlet Protection

- NOTES:**
- Sediment and Erosion Control BMP measures shown in the Contract Documents are minimum BMPs requirements and do not constitute as acceptable and/or complete Sediment and Erosion Control Plan. The Contractor shall incorporate additional BMPs based upon their means and methods considering site conditions and construction sequence in accordance with the Contract Documents including applicable permit document requirements. Cost shall be included in Pay Item 209.0100 - Installation, Maintenance, Monitoring and Removal of BMP.
 - Protect all catch basins, grated drain inlets, sales, driveways, side roads, etc. that may be affected by stormwater runoff as a result of construction work.

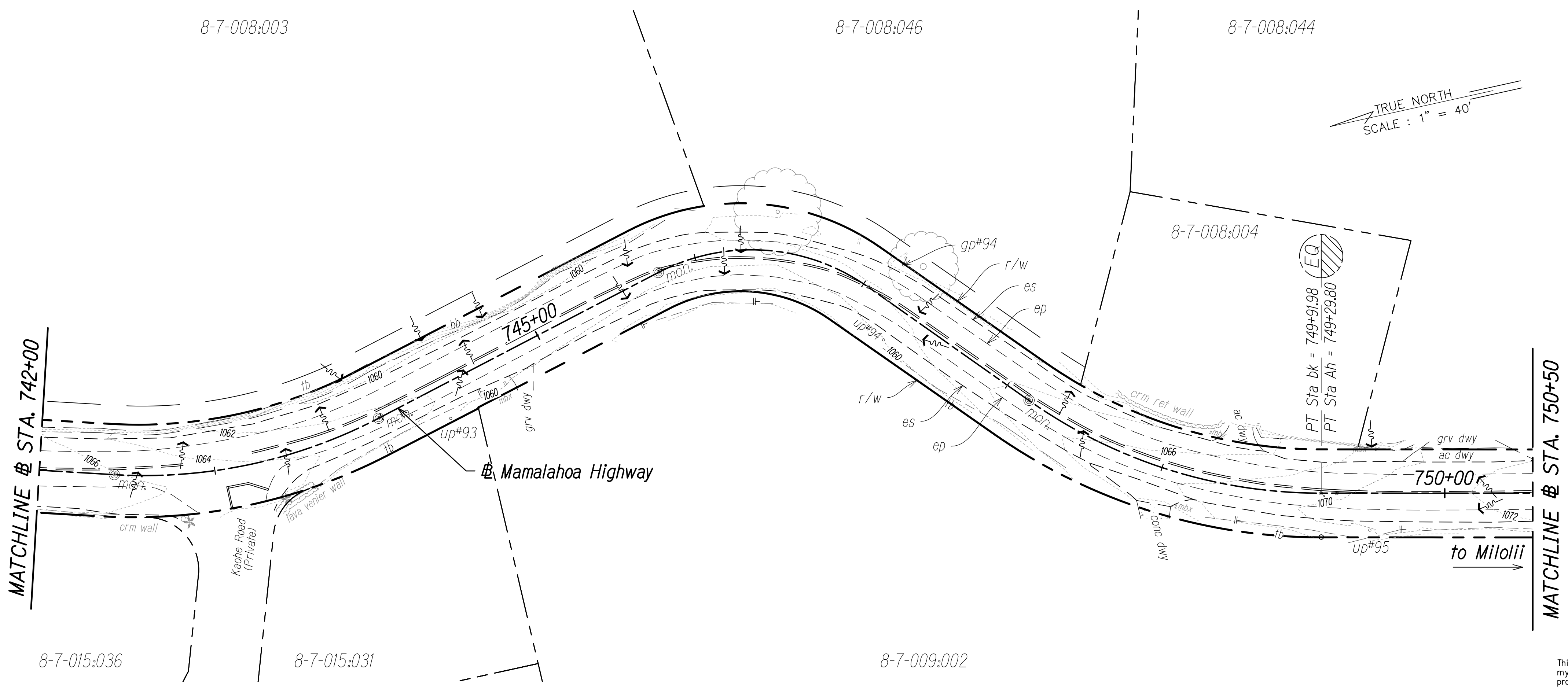

FED. ROAD DIST. NO.	STATE	FED. AID PROJ. NO.	FISCAL YEAR	SHEET NO.	TOTAL SHEETS
HAWAII	HAW.	HSIP-011-1(045)	2023	114	114

- LEGEND:**
- Direction of Surface Flow
 - Filter Sock Perimeter Control See Sheet 88
 - Existing Contour
 - Grated Drain Inlet Protection

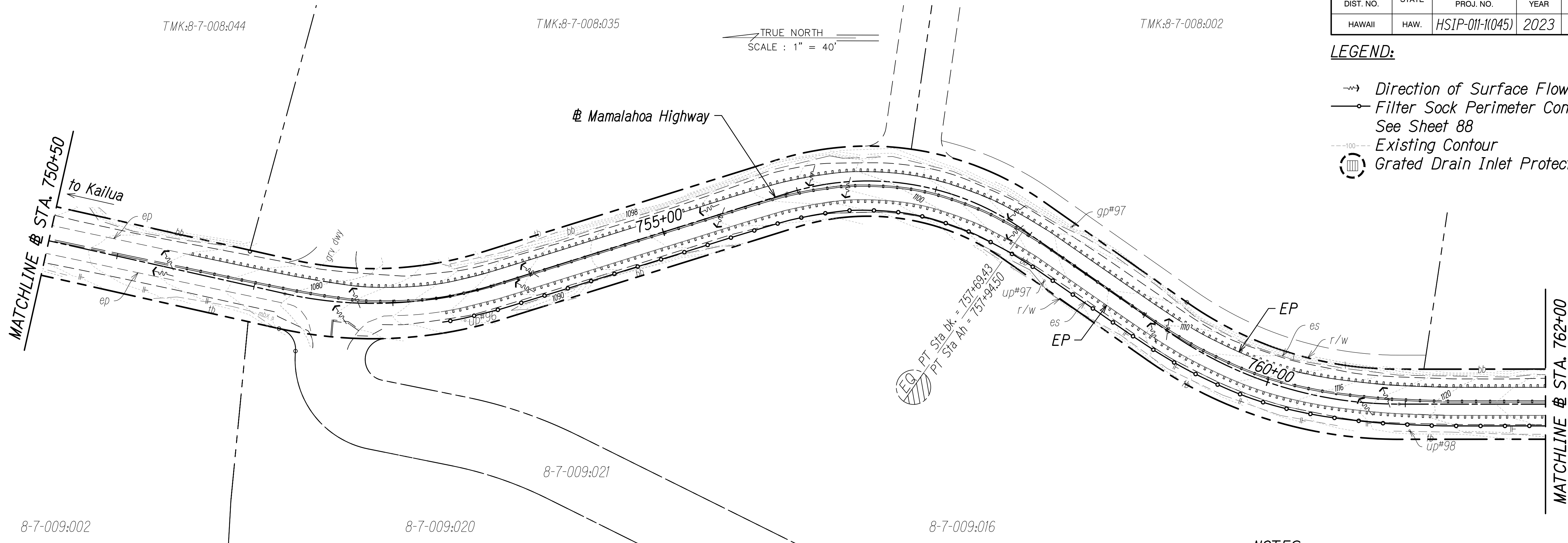

- NOTES:**
- Sediment and Erosion Control BMP measures shown in the Contract Documents are minimum BMPs requirements and do not constitute as acceptable and/or complete Sediment and Erosion Control Plan. The Contractor shall incorporate additional BMPs based upon their means and methods considering site conditions and construction sequence in accordance with the Contract Documents including applicable permit document requirements. Cost shall be included in Pay Item 209.0100 - Installation, Maintenance, Monitoring and Removal of BMP.
 - Protect all catch basins, grated drain inlets, sales, driveways, side roads, etc. that may be affected by stormwater runoff as a result of construction work.

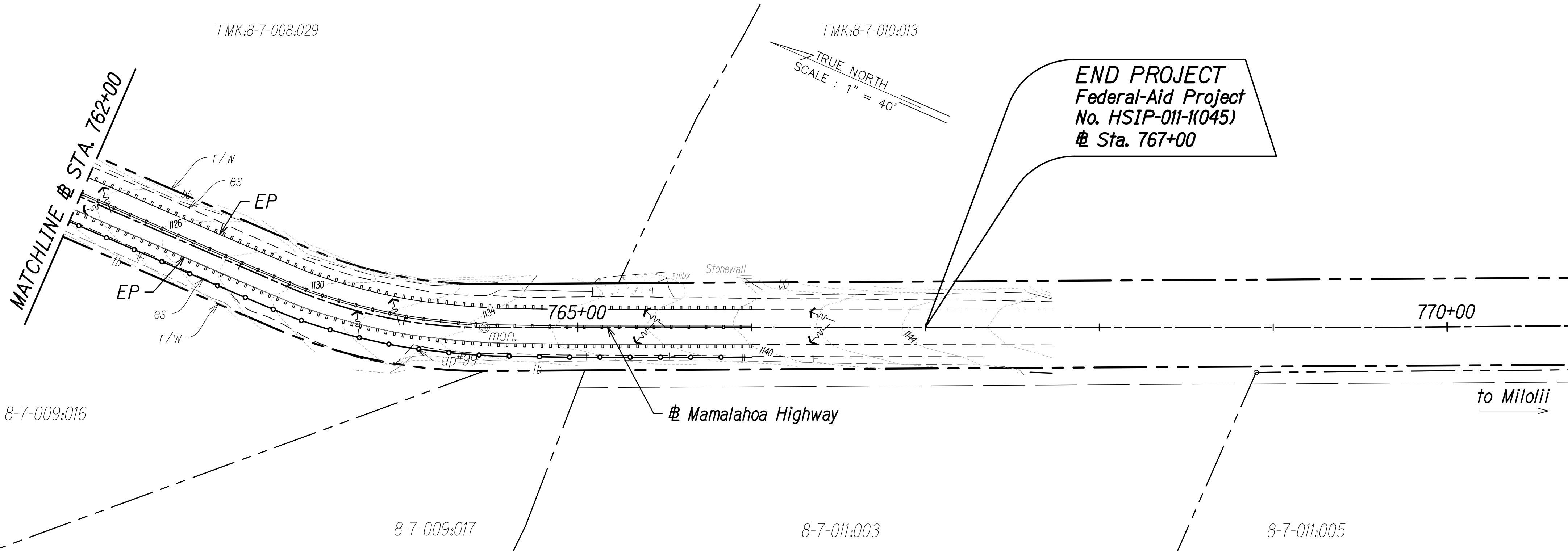

END PROJECT
Federal-Aid Project
No. HSIP-011-1(045)
Sta. 767+00

SURVEY PLOTTED BY	DATE
DRAWN BY	" "
DESIGNED BY	" "
QUANTITIES BY	" "
CHECKED BY	" "

ORIGINAL PLAN	No.
NOTE BOOK	No.

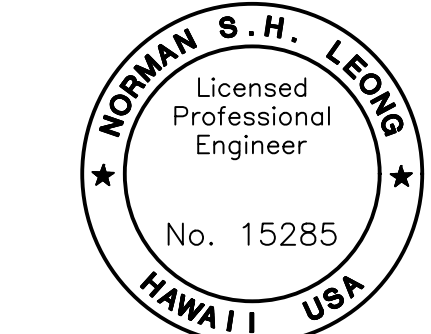

This work was prepared by me or under my supervision and construction of this project will be under my observation.
Norman S. H. Leong
Expiration Date of License 4/24

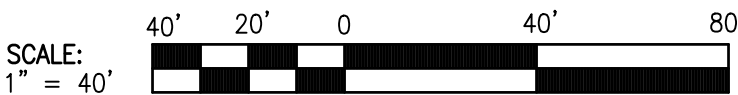

STATE OF HAWAII
DEPARTMENT OF TRANSPORTATION
HIGHWAYS DIVISION

EROSION AND SEDIMENT CONTROL PLAN

MAMALAHOA HIGHWAY
SAFETY IMPROVEMENTS
Vicinity of Haleili Street and Bruner Road
Federal-Aid Project No. HSIP-011-1(045)
Scale: 1"=40' Date: September 2023

SHEET No. 26 OF 26 SHEETS