| FED. ROAD DIST. NO. | STATE | PROJ. NO. | FISCAL YEAR | SHEET NO. | TOTAL SHEETS |
|---|---|---|---|---|---|
| HAWAII | HAW. | 11B-01-20 | 2022 | C.O. 19 | 34 |

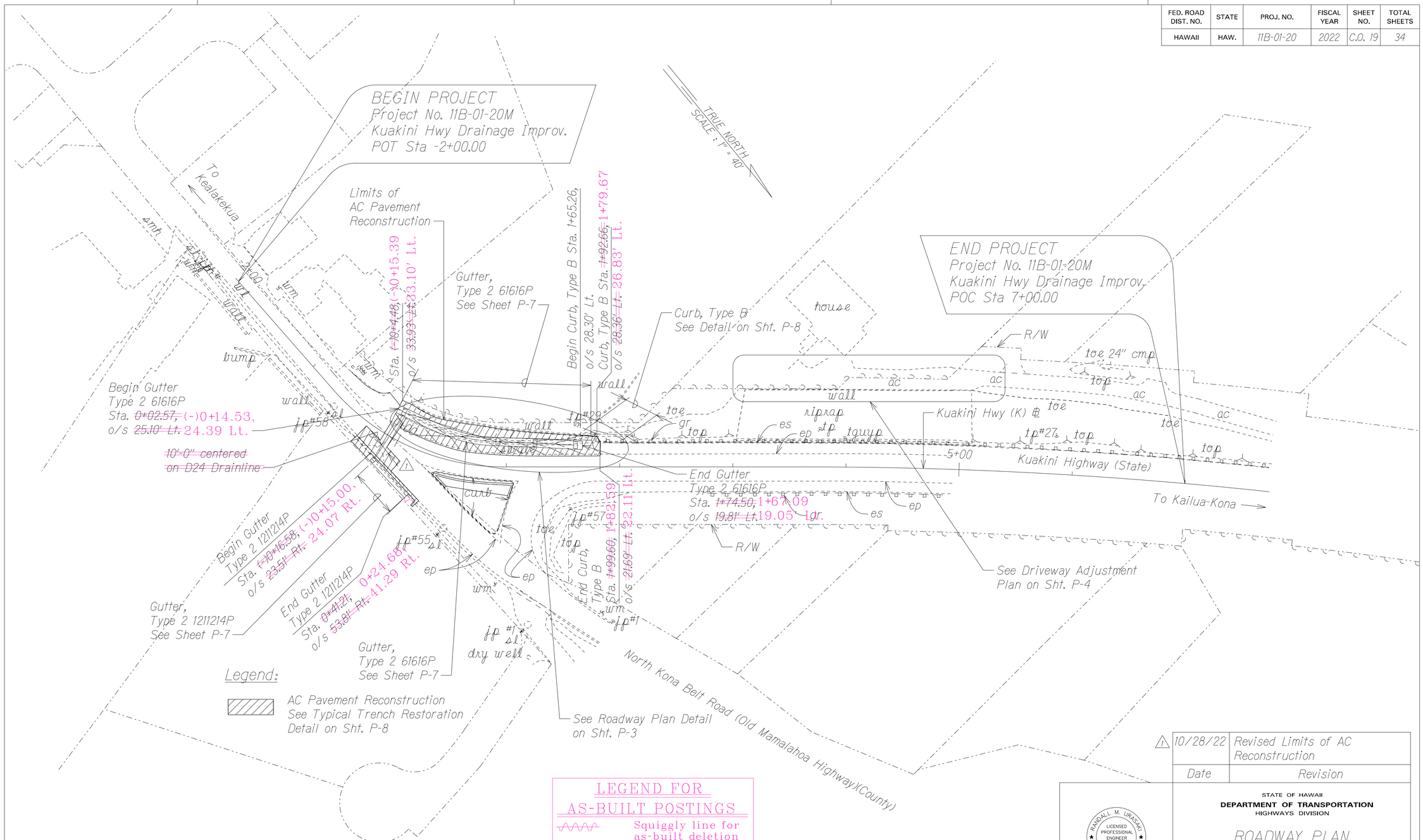


| ⚠ | Date | Revision |
|---|---|---|
| 1 | 10/28/22 | Revised Limits of AC Reconstruction |

## LEGEND FOR AS-BUILT POSTINGS

| | |
|---|---|
| ~~^^^^^~~ | Squiggly line for as-built deletion |
| ~~100.00~~ | Double line for as-built deletion |
| Roadway | Text for as-built posting |

| | |
|---|---|
| ORIGINAL PLAN | SURVEY PLOTTED BY |
| | DRAWN BY |
| NOTE BOOK | TRACED BY |
| | DESIGNED BY |
| | QUANTITIES BY |
| No. | CHECKED BY |
| | DATE |

RANDALL M. URASAKI
LICENSED PROFESSIONAL ENGINEER
No. 7269-C
HAWAII, U.S.A.

THIS WORK WAS PREPARED BY ME OR UNDER MY SUPERVISION.

SIGNATURE — EXPIRATION DATE OF THE LICENSE 04/30/22

STATE OF HAWAII
**DEPARTMENT OF TRANSPORTATION**
HIGHWAYS DIVISION

## ROADWAY PLAN

KUAKINI HIGHWAY DRAINAGE IMPROVEMENTS
Vicinity of Mile Post 114
Project No. 11B-01-20

Scale: 1"=40' Date: Mar. 2021

SHEET No. P-2 OF 10 SHEETS

"AS-BUILT"

C.O. 19