

FED. ROAD DIST. NO.	STATE	PROJ. NO.	FISCAL YEAR	SHEET NO.	TOTAL SHEETS
HAWAII	HAW.	11N-01-19M	2019	ADD. 8	26

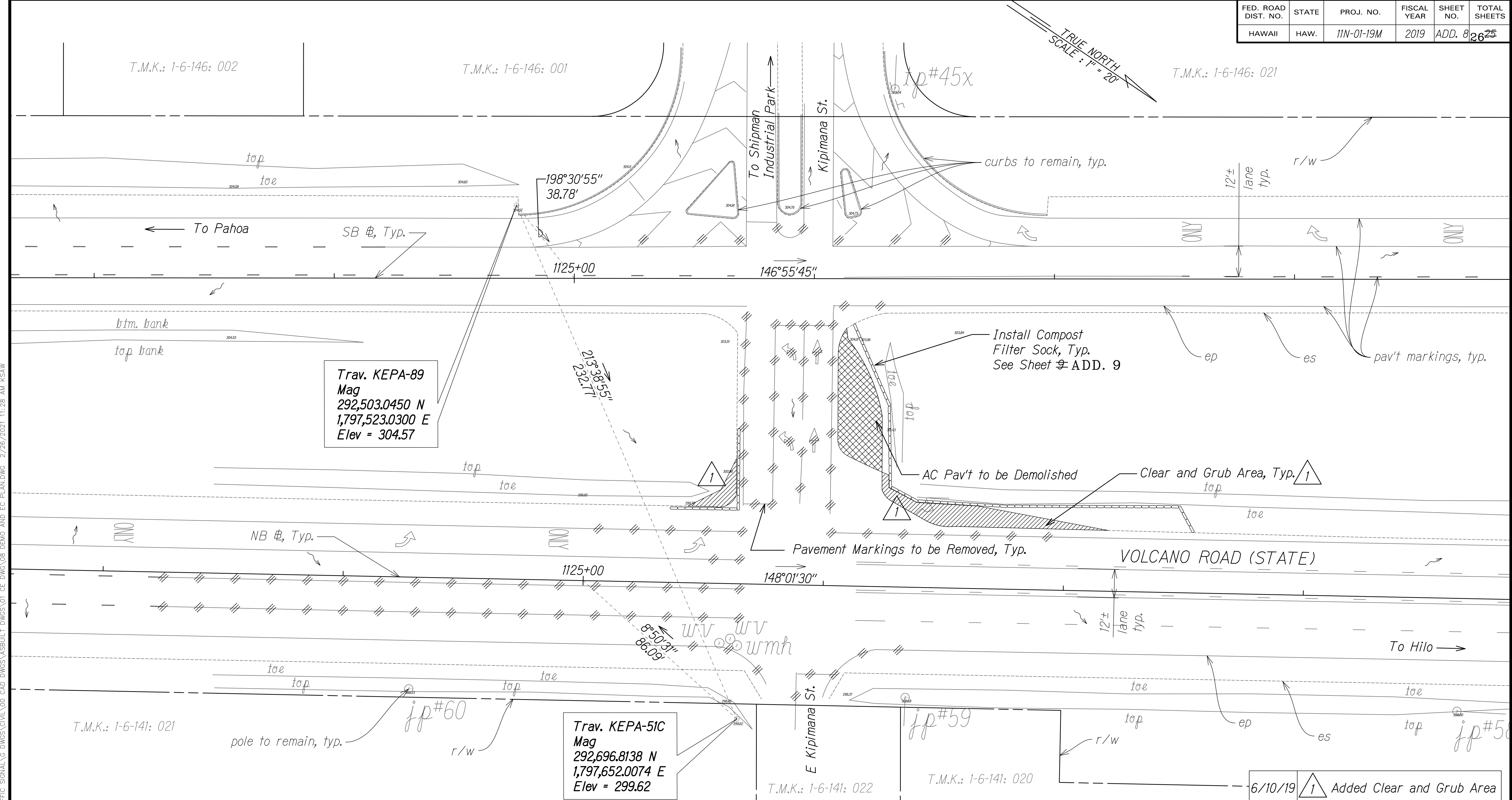

NOTES:

- BMP Measures shown are based on minimum requirements only. The Contractor shall develop their Site Specific Storm Management Plan, based upon the existing site conditions.
- The Contractor shall take proper precautions and make necessary measures to ensure compliance to all applicable guidelines, including but not limited to Federal, State, and HDOT.
- For legend, abbreviations, water pollution and erosion control notes, see Shts. 4 to 7.
- Topographic survey map shown was provided by DOT, including benchmarks and baselines.

LEGEND FOR AS-BUILT POSTINGS	
	Squiggly line for as-built deletion
	Double line for as-built deletion
Roadway	Text for as-built posting

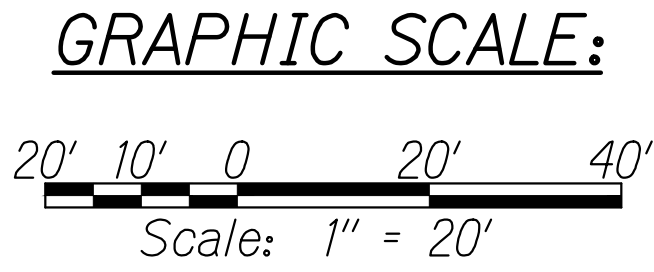

THIS WORK WAS PREPARED BY ME OR UNDER MY SUPERVISION AND CONSTRUCTION OF THIS PROJECT WILL BE UNDER MY OBSERVATION.

Robyn McKinney
SIGNATURE

APRIL 30, 2020
EXPIRATION DATE OF THE LICENSE

DATE	REVISION
6/10/19	1 Added Clear and Grub Area

STATE OF HAWAII
DEPARTMENT OF TRANSPORTATION
HIGHWAYS DIVISION

EXISTING CONDITION, DEMOLITION AND EROSION CONTROL PLAN

VOLCANO ROAD TEMPORARY SIGNAL INSTALLATION

At Kipimana Street

Project No. 11N-01-19M

Scale: 1" = 20' Date: April, 2019

SHEET No. 1 OF 2 SHEETS

C:\M PROJECTS\2015_160.004 HDOT KIPIMANA TRAFFIC SIGNAL\G DWGS\CIVIL\00 CAD DWGS\ASBUILT DWGS\01 CE DWG\08 DEVO AND EC PLAN.DWG 2/26/2021 11:28 AM KSAW

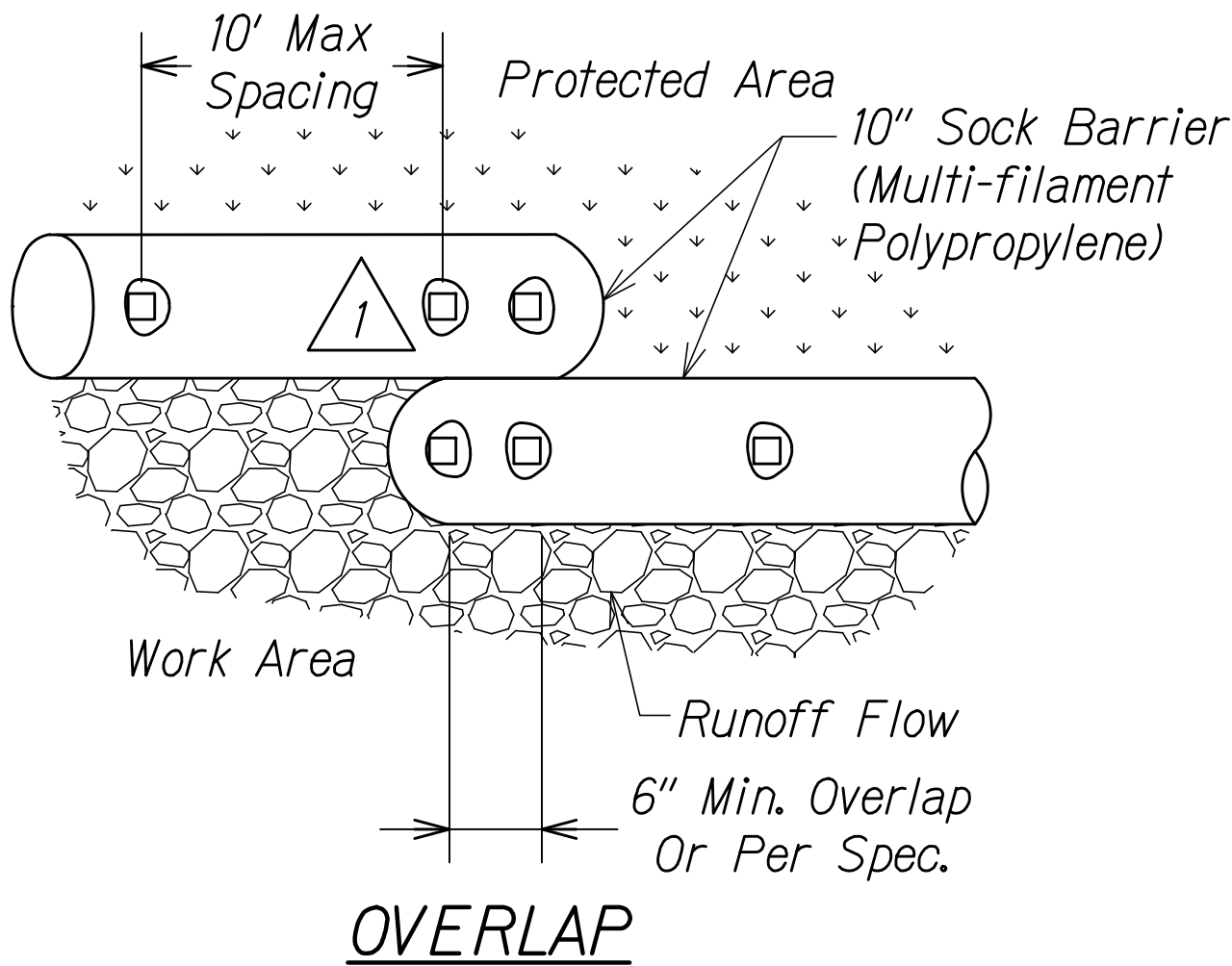
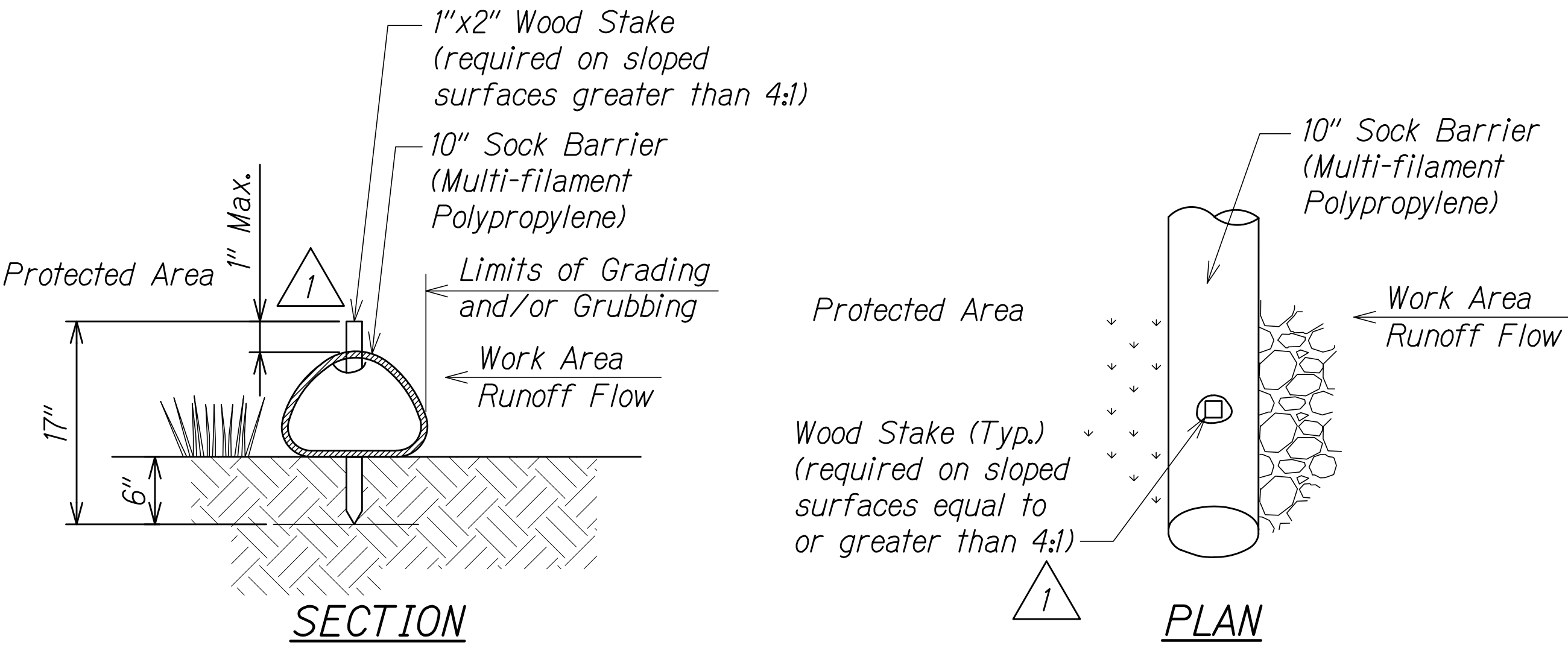

SLOPE GRADIENT	ANCHOR SPACING
<4:1	Not Required
4:1 to 3:1	10'
>3:1 to 2:1	5' to 10'
>2:1	5'

- NOTES:**
- Sock barrier fill is wood mulch.
 - Sock barrier fill shall not contain biosolids and should be consistent with EPA Guidelines.

FILTER SOCK BARRIER DETAILS
NOT TO SCALE

LEGEND FOR AS-BUILT POSTINGS	
	Squiggly line for as-built deletion
	Double line for as-built deletion
Roadway	Text for as-built posting

ROBYN R. MCKINNEY
LICENSED PROFESSIONAL ENGINEER
NO. 13480-C
HAWAII, USA

THIS WORK WAS PREPARED BY ME OR UNDER MY SUPERVISION AND CONSTRUCTION OF THIS PROJECT WILL BE UNDER MY OBSERVATION.

Robyn McKinney
SIGNATURE

APRIL 30, 2020
EXPIRATION DATE OF THE LICENSE

6/10/19	Revised Detail to Delete Sediment and Show Stake Through Sock
DATE	REVISION

STATE OF HAWAII
DEPARTMENT OF TRANSPORTATION
HIGHWAYS DIVISION

EROSION CONTROL DETAILS

VOLCANO ROAD TEMPORARY SIGNAL INSTALLATION

At Kipimana Street

Project No. 11N-01-19M

Scale: As Shown Date: April, 2019

SHEET No. 2 OF 2 SHEETS