

FED. ROAD DIST. NO.	STATE	FED. AID PROJECT	FISCAL YEAR	SHEET NO.	TOTAL SHEETS
HAWAII	HAW.	STP-011-2(041)	2012	24	24

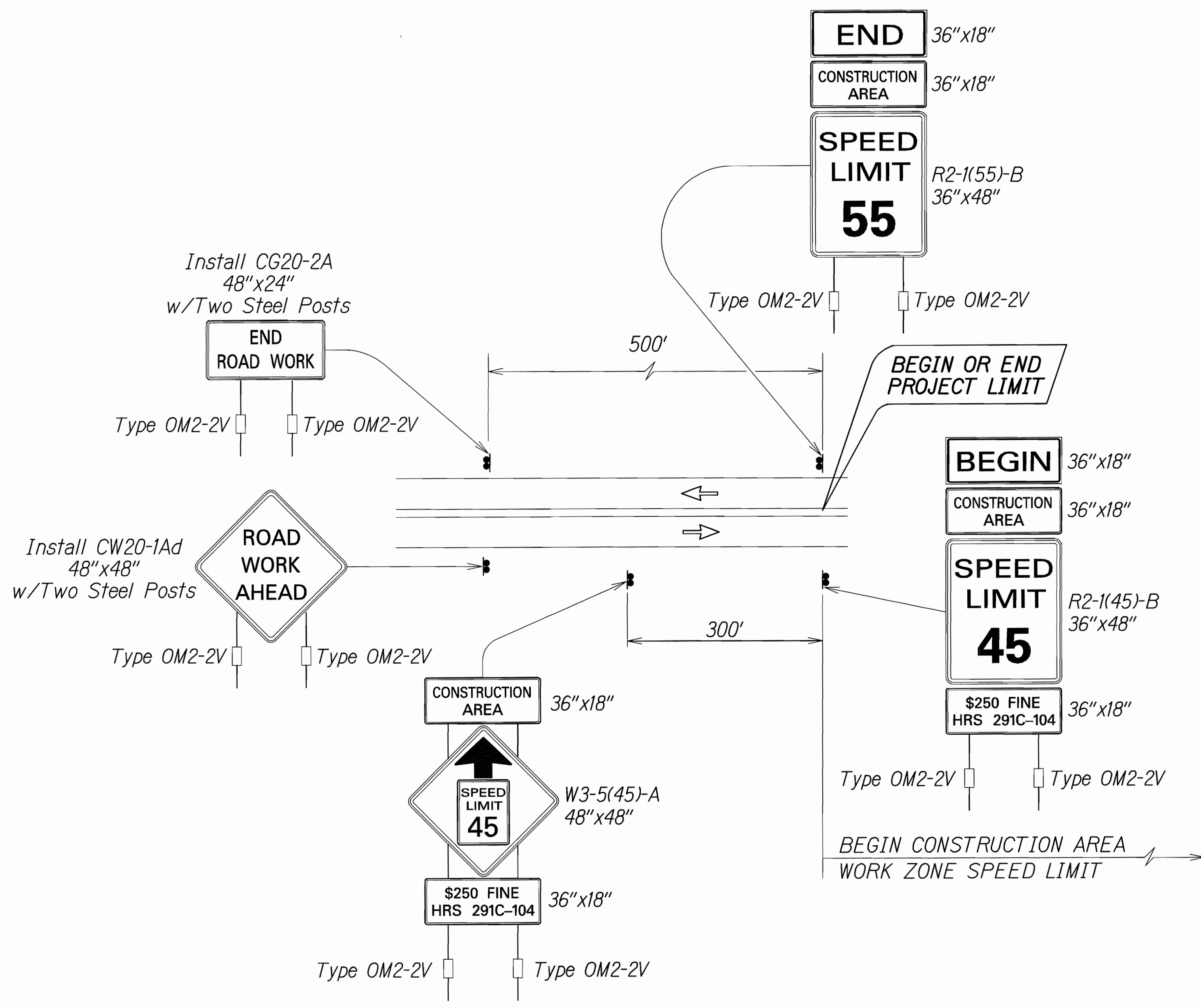

TYPICAL DETAIL FOR WORK ZONE SIGNS ON TWO LANE HIGH SPEED HIGHWAY

Work Zone Notes:

1. This Work Zone Sign Plan is intended for use on long-term stationary work zones/construction phases (3 days or more). Contractor shall use Traffic Control Plans shown in Section 645 of the Special Provisions.
2. All existing regulatory speed limit signs within the work zone/project limits shall be temporarily replaced with applicable signs. Work zone speed limit sign assemblies and supplemental signs shall be temporarily installed within work zone/project limits.
3. Work Zone sign assemblies shall be installed on both the approaching and trailing ends of each work zone as shown on this plan.
4. Each construction warning sign and work zone speed limit assembly shall have a minimum of two (2) Type OM2-2V. Installation of each Type OM2-2V shall be considered incidental to Item No. 645.1000 - Traffic Control.
5. Upon the completion of all physical work or as directed by the Engineer, all construction signs and work zone speed limit assemblies shall be removed. All speed limit signs and posts that were existing at the start of the project within the work zone/project limits shall be replaced.
6. Placement of Work Zone signs shall not obstruct the path of pedestrians and bicyclists.
7. Maintenance and removal of work zone speed limit sign assemblies shall be considered incidental to Item No. 645.1000 - Traffic Control.

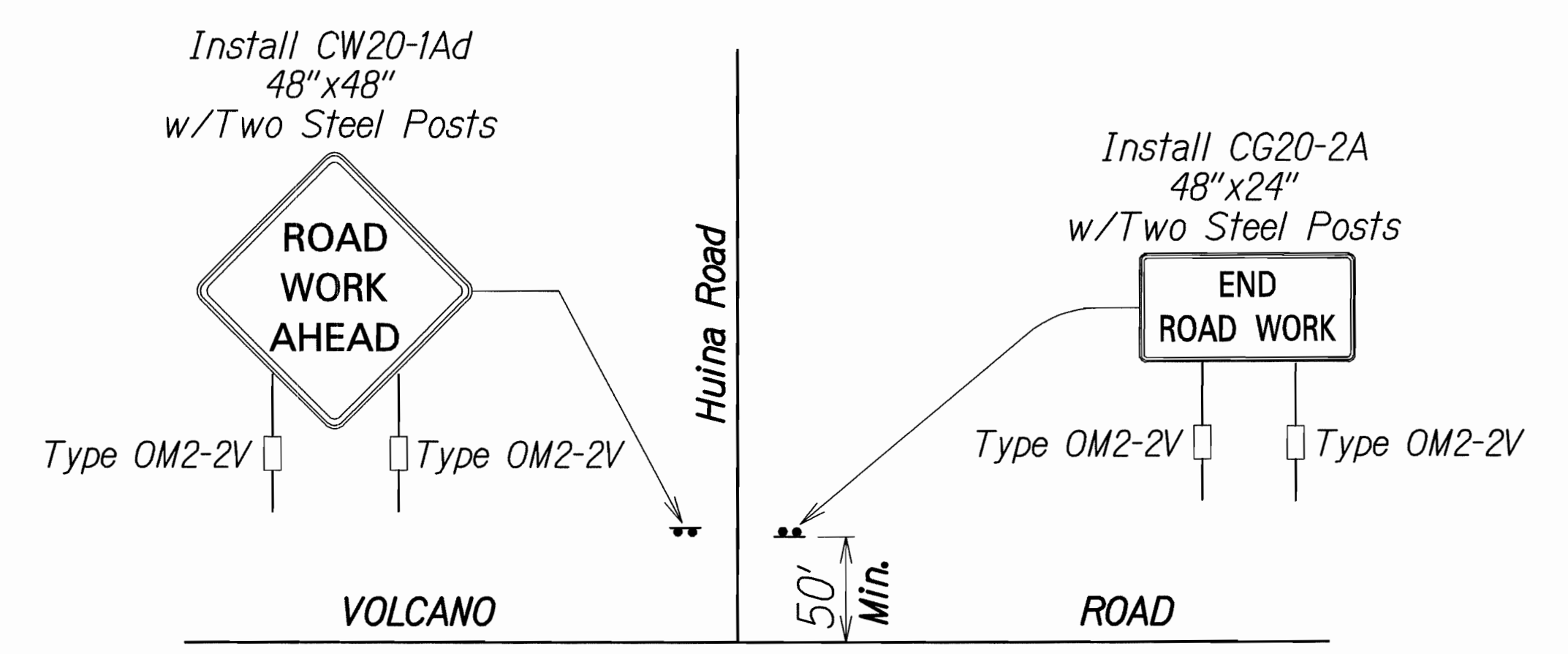

TYPICAL DETAIL FOR WORK ZONE SIGNS ERECTED ON SIDEROADS

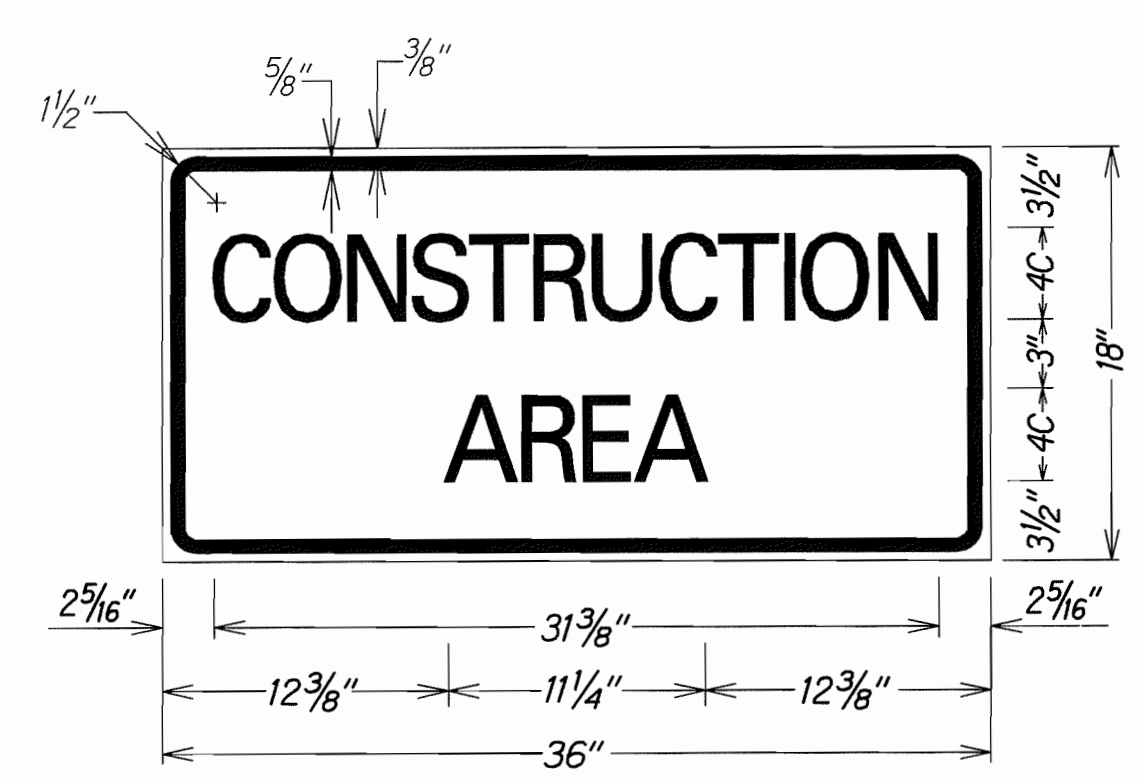

LEGEND: BLACK BACKGROUND: ORANGE

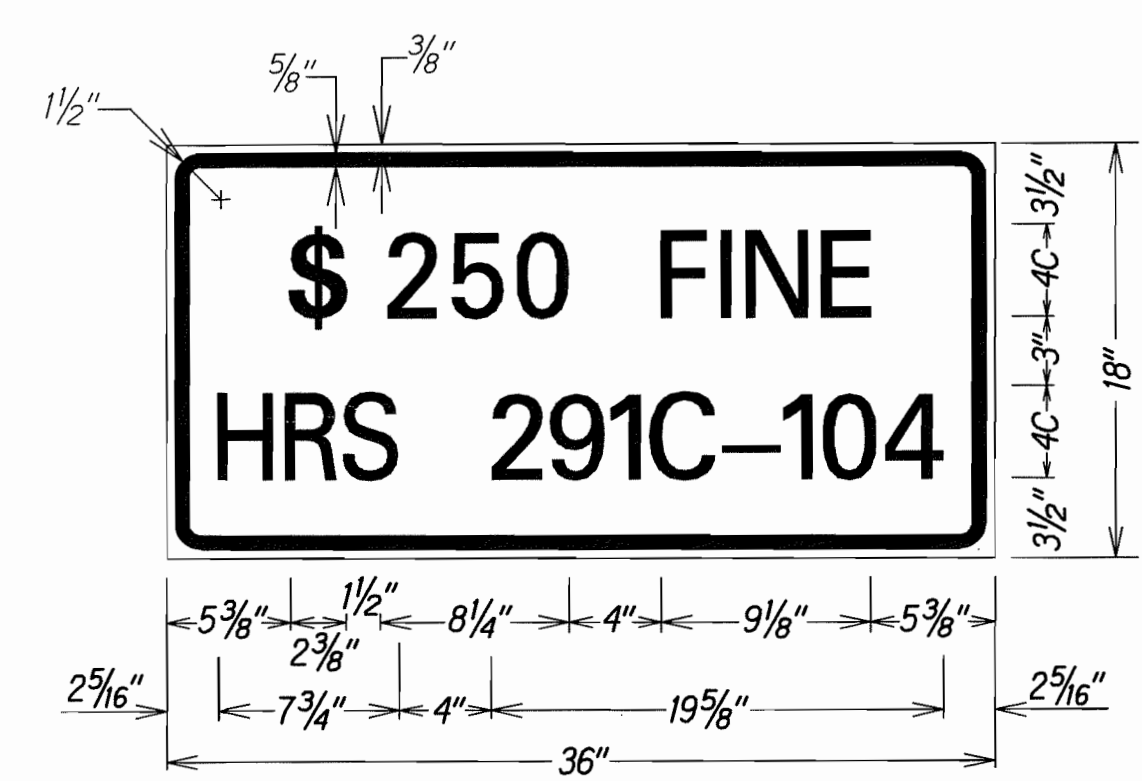

LEGEND: BLACK BACKGROUND: WHITE

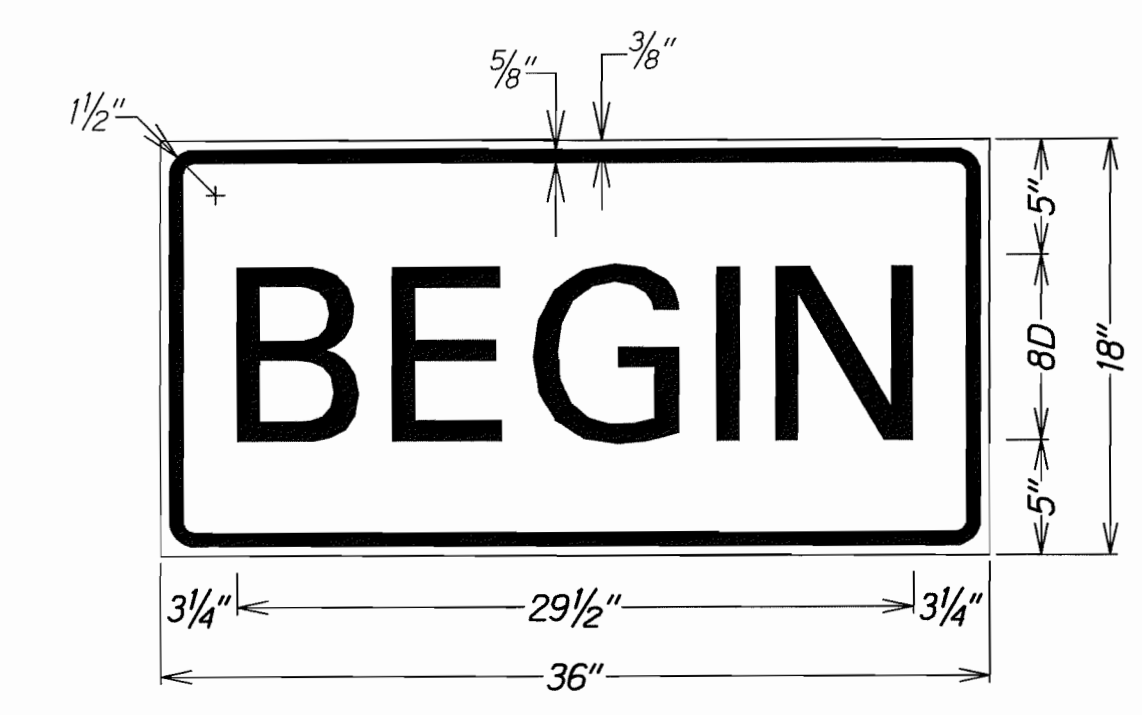

LEGEND: BLACK BACKGROUND: ORANGE

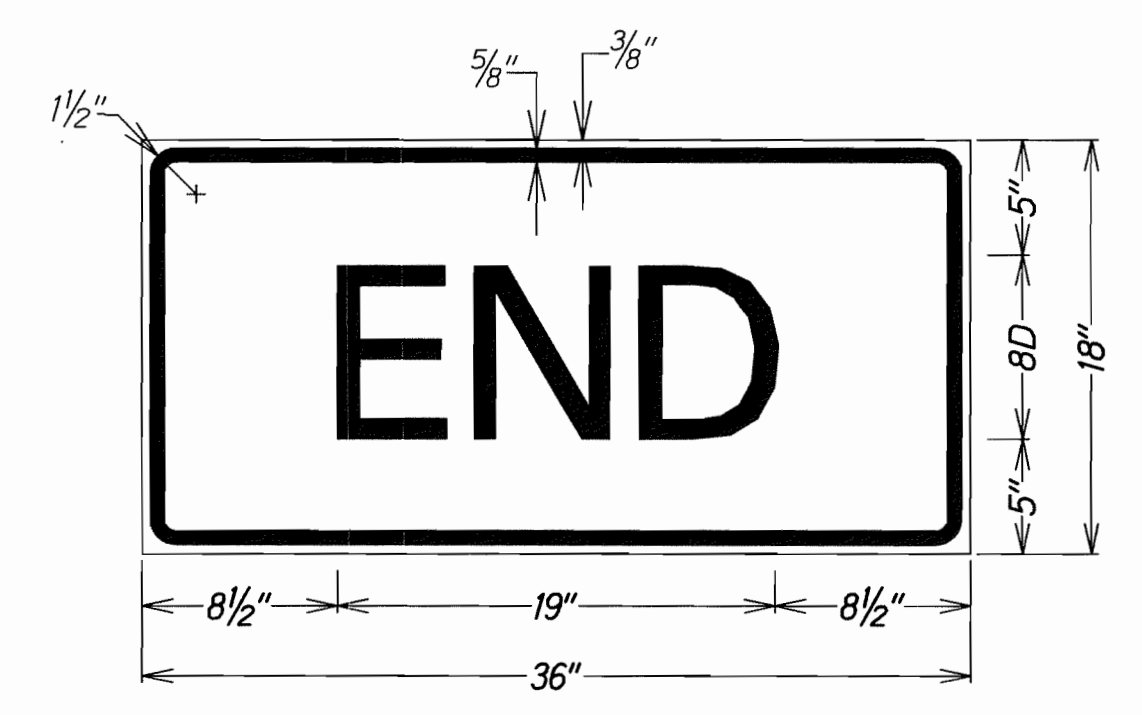

LEGEND: BLACK BACKGROUND: ORANGE

ORIGINAL PLAN DATE
 DESIGNED BY
 CHECKED BY
 DRAWN BY
 IN CHARGE
 DATE

B/12/03 /usr2/lymer.steve/cons/gnshw/21n.dgn

STATE OF HAWAII
 DEPARTMENT OF TRANSPORTATION
 HIGHWAYS DIVISION
HIGH SPEED UNDIVIDED HIGHWAY
WORK ZONE SIGNING PLAN, NOTES & DETAILS
 VOLCANO ROAD
 Pavement Preventive Maintenance
 Mountain View to Kea'au
 Federal Aid Project No. STP-011-2(041)
 Not To Scale Date: March 2012
 SHEET No. 1 OF 1 SHEETS