

FED. ROAD DIST. NO.	STATE	PROJ. NO.	FISCAL YEAR	SHEET NO.	TOTAL SHEETS
HAWAII	HAW.	11A-01-04M	2008	41	63

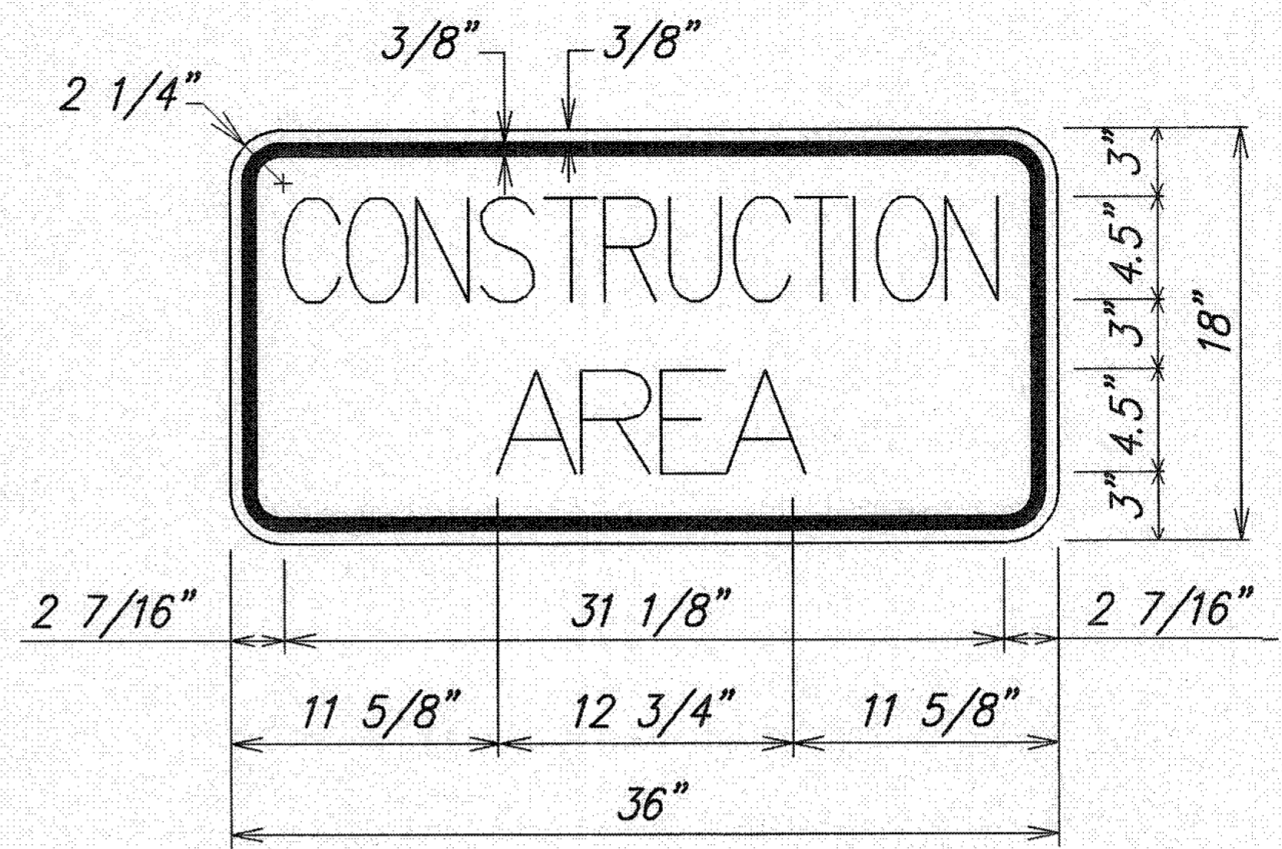

LEGEND: BLACK BACKGROUND: ORANGE

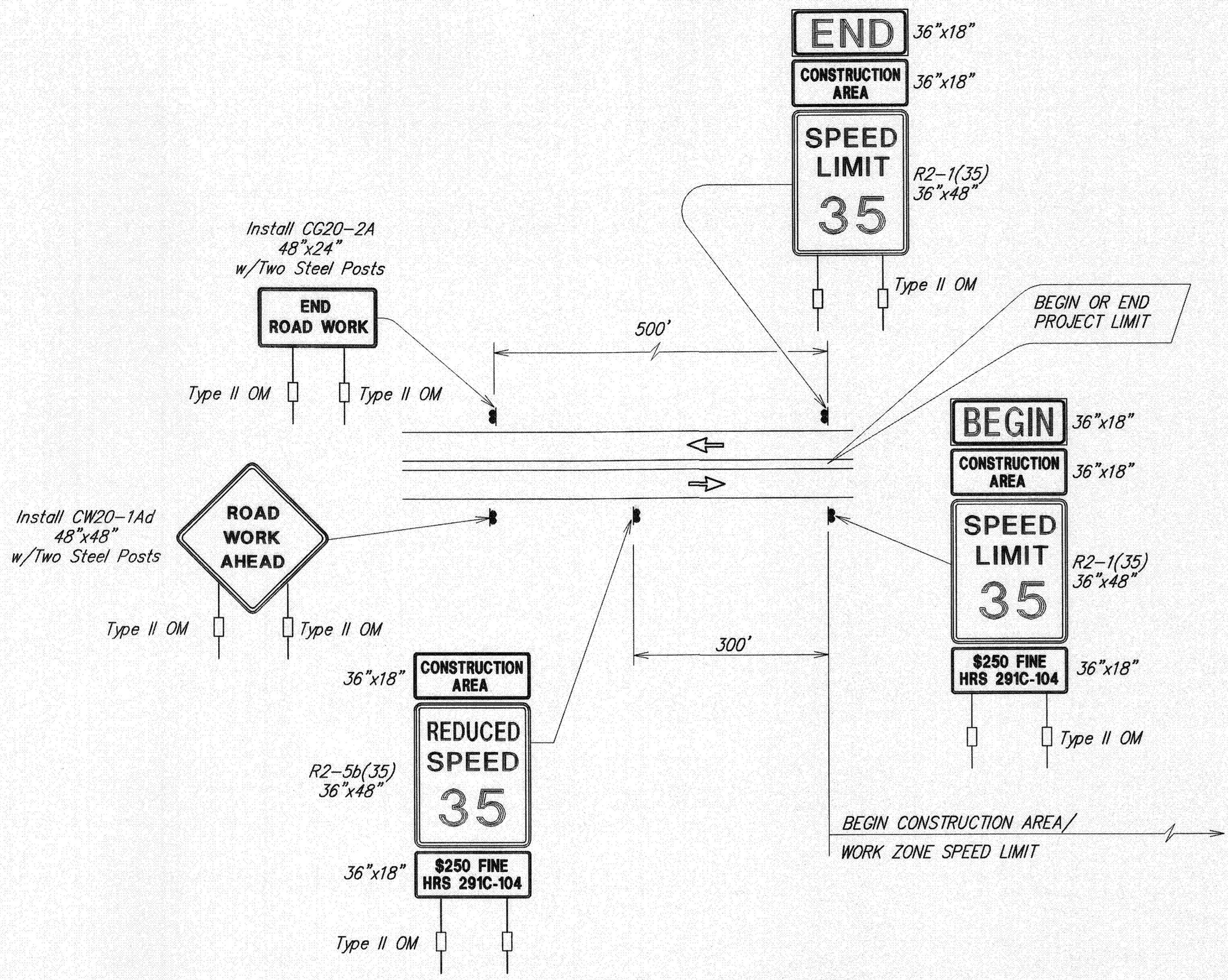

LEGEND: BLACK BACKGROUND: WHITE

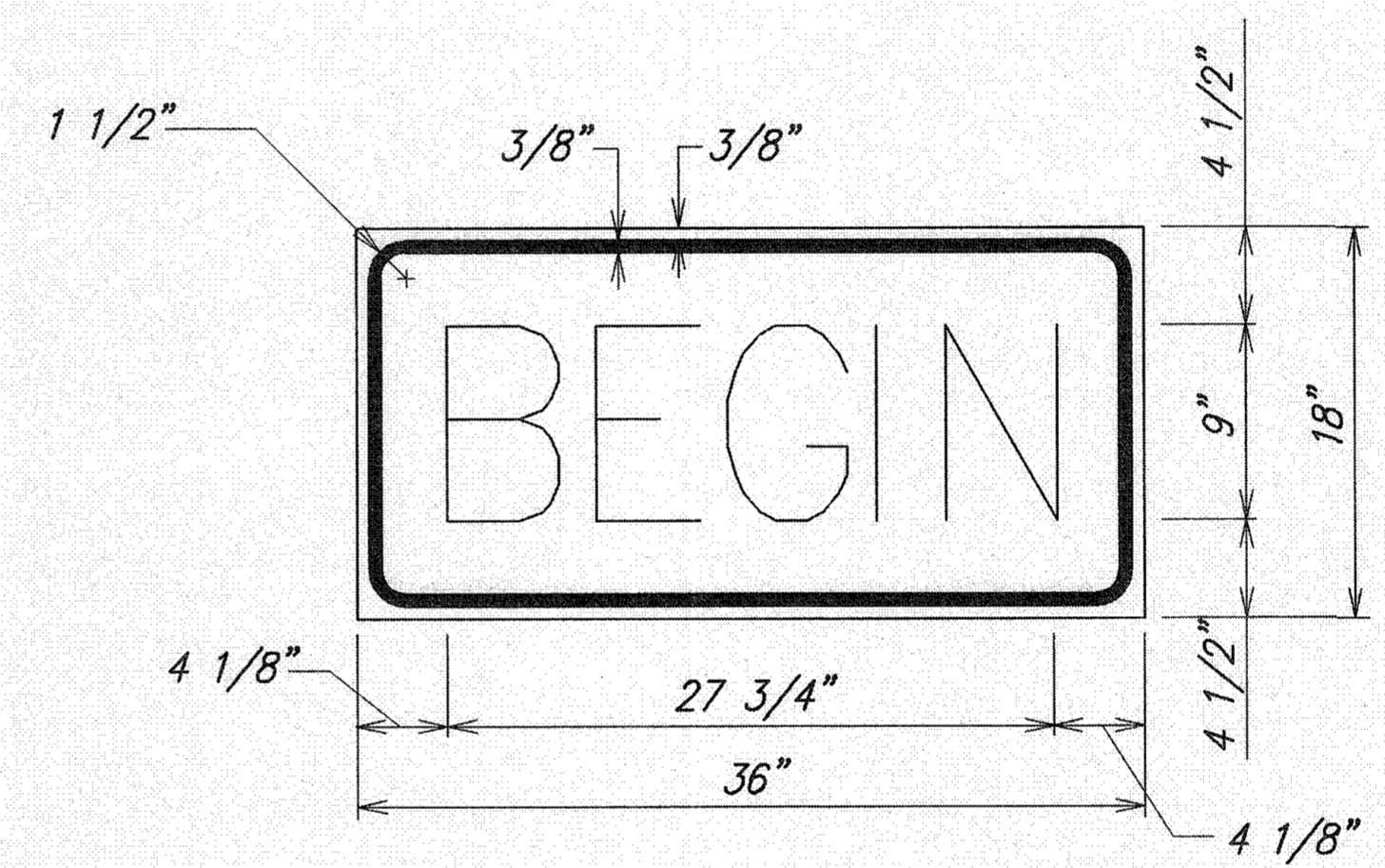

LEGEND: BLACK BACKGROUND: ORANGE

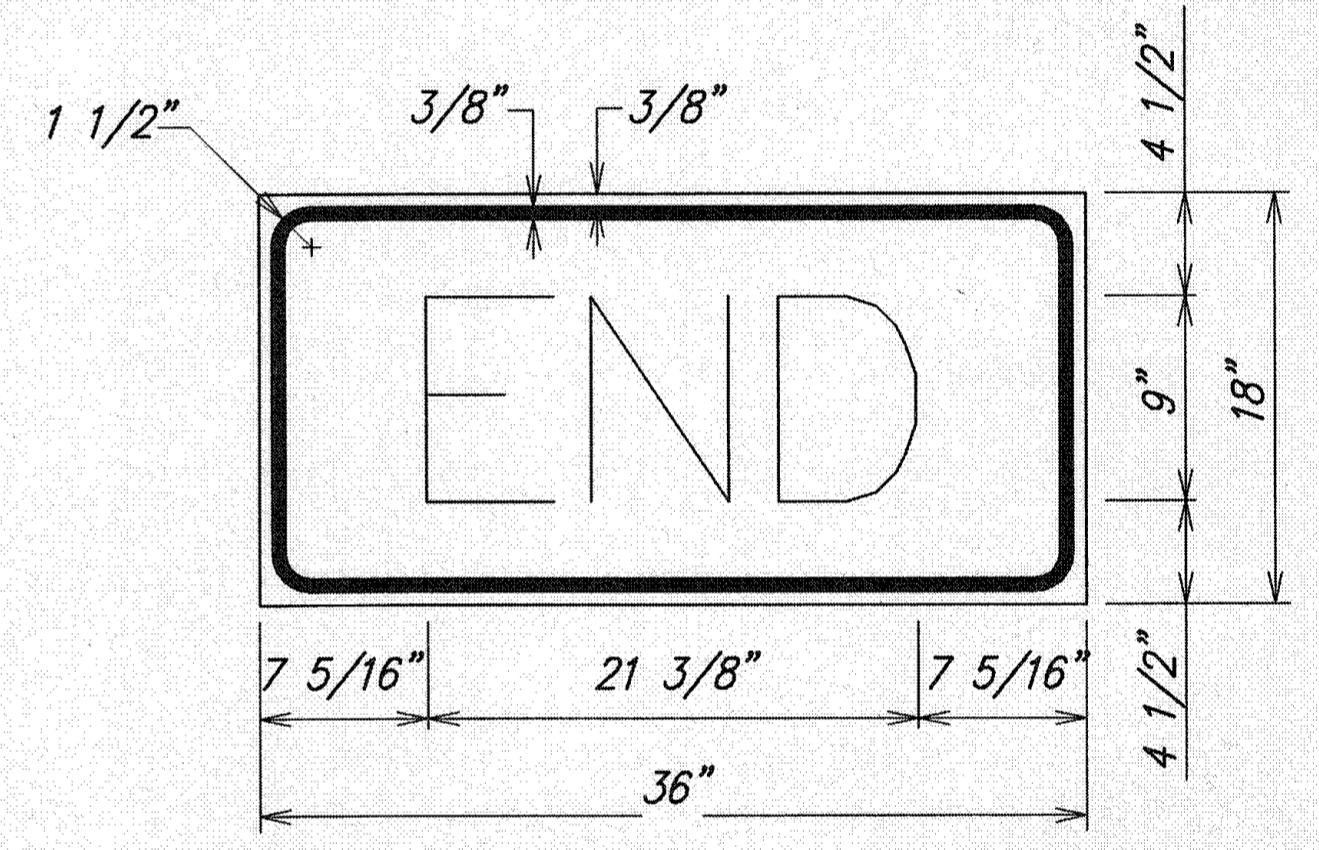

LEGEND: BLACK BACKGROUND: ORANGE

TYPICAL DETAIL FOR CONSTRUCTION SIGNS ON TWO LANE OR MULTILANE UNDIVIDED HIGH SPEED HIGHWAY

Work Zone Note:

1. This Work Zone Sign Plan is intended for use on long-term stationary work zones/construction phases (3 days or more). All work zones or construction phases less than 3 days duration will use Traffic Control Plans shown in Section 645 of the Special Provisions.
2. All existing regulatory speed limit signs with posts within the work zone/project limits shall be removed and replaced with work zone speed limit sign assemblies (R2-1(XX) and R2-5b(XX) with "CONSTRUCTION AREA" and "\$250 FINE HRS 291C-104" Supplemental Signs).
3. Construction sign assemblies shall be installed on both the approaching and trailing ends of each work zone as shown on this plan.
4. Each construction warning sign shall have a minimum of two (2) Type II OM. Each work zone speed limit assembly shall have a minimum of one (1) Type II OM. Installation of each Type II OM shall be considered incidental to Item No. 645.0100, Traffic Control.
5. Upon the completion of all physical work or as directed by the Engineer, all construction signs and work zone speed limit assemblies shall be removed. All speed limit signs and posts that were existing at the start of the project within the work zone/project limits shall be restored back to their original locations and configurations.
6. Placement of construction signs shall not obstruct the path of pedestrians and bicyclists.
7. The removal and restoration of existing regulatory speed limit signs shall be considered incidental to Item No. 645.0100, Traffic Control.
8. The installation, maintenance and removal of work zone speed limit sign assemblies shall be paid for under Item No. 645.0100, Traffic Control.
9. The work zone speed limit signs shall be new and become the property of the Contractor.

ORIGINAL PLAN	DATE
SURVEY PLOTTED BY CAD	
DRAWN BY MITSUNAGA & ASSOCIATES	
DESIGNED BY MITSUNAGA & ASSOCIATES	
QUANTITIES BY MITSUNAGA & ASSOCIATES	
CHECKED BY HW-H	
No.	

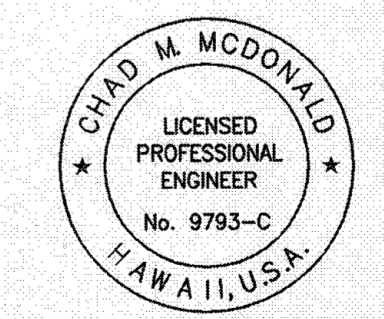

This work was prepared by me or under my supervision

Chad M. McDonald
MITSUNAGA & ASSOCIATES, INC. EXP. DATE 4/30/2010

NOTE: Contractor to check and verify dimensions of job before proceeding with work.

STATE OF HAWAII
DEPARTMENT OF TRANSPORTATION
HIGHWAYS DIVISION

**WORK ZONE SIGNING PLAN,
NOTES AND DETAILS**

**QUEEN KAAHUMANU HIGHWAY
Resurfacing, Henry Street to Lako Road
Project No. 11A-01-04M**

SCALE: As Noted DATE: May 2008